

**HATCH**

**SYSTRA**  
INTERNATIONAL  
BRIDGE  
TECHNOLOGIES

 **Kiewit**



---

City of Kingston - Third Crossing of the Cataraqui River -  
Parks Canada Environmental Impact Analysis  
Detailed Impact Analysis

# **Appendix M**

## **Phase 1 Environmental Site Assessment**

### **(Golder & Hatch - May 2019)**



---

Project Memo

H357883

May 3, 2019

To: Dan Franco, City of Kingston

From: Warren Hoyle

cc: Mark Armstrong, Hatch  
James Scheer, Kiewit  
Biljana Rajlic, Hatch  
Zac McGain, Systra

## City of Kingston Third Crossing of the Cataraqui River

### Supplementary Memo - Phase 1 Environmental Site Assessment

#### 1. Introduction

The City of Kingston (City) has retained a project team consisting of Peter Kiewit Sons ULC (Kiewit), Hatch Ltd. (Hatch) and SYSTRA International Bridge Technologies (SYSTRA) as the primary proponents (Integrated Project Delivery (IPD) Team) to prepare the Parks Canada Detailed Impact Analysis (DIA) Report of the Third Crossing of the Cataraqui River (Report). The IPD Team is supplemented by specialized industry experts Brownlie Ernst and Marks (BEaM), Vertechs Designs, Moon-Matz, Tulloch and Bergman.

To supplement the Phase I Environmental Site Assessment Preliminary Design of the Third Crossing of the Cataraqui River Kingston, Ontario (Report Number 1541774/2000/0008) (Phase 1 ESA) prepared by Golder Associates Ltd. in August 2016 for the City of Kingston. This supplementary memo addresses the revisions required based on the various Project changes that have taken place during the DIA process. The amendments within this supplementary memo are intended to supersede the noted aspects of the original document.

---

If you disagree with any information contained herein, please advise immediately.

H357883-83-230-0006, Rev. A

Page 1

---

## 2. Amendments

### 2.1 Amendment 1 – Executive Summary, Section 6.12, 7.0 and 8.0

The Phase I ESA report mentions of dredging in the following locations. Considering that dredging is no longer required as part of the construction methodology the following text is no longer required.

- Executive Summary, page ii, Paragraph 1; Remove the paragraph in its entirety.
- Executive Summary, Page iii, Paragraph 1, Sentence 3 be revised to read: “...purpose of reviewing management options for the excess soils and the materials to be **disturbed** during construction.”
- Section 6.12: remove the section in its entirety;
- Section 7.0, Paragraph 2, page 20. Remove the paragraph in its entirety; and
- Section 8.0 Paragraph 1, Sentence 3 be revised to read: “be revised to read: “...purpose of reviewing management options for the excess soils and the materials to be **disturbed** during construction.”

WH:jc  
Attachment(s)/Enclosure



**August 2016**

**Report on**

**Phase I Environmental Site Assessment  
Preliminary Design of the Third Crossing  
of the Cataraqui River  
Kingston, Ontario**

**Submitted to:**

Mr. Wes Paetkau, MCIP, RPP  
J.L Richards & Associates Limited  
203 - 863 Princess Street, Kingston, ON  
K7L 5N4

**Report Number:** 1541774/2000/0008

**Distribution:**

2 copies - J.L. Richards and Associates  
1 copy - Golder Associates Ltd.





## Executive Summary

Golder Associates Ltd. (Golder) was retained by J.L. Richards and Associates (JLR) on behalf of the City of Kingston (City) to conduct a Phase I Environmental Site Assessment (Phase I ESA) in support of the Preliminary Design of the Third Crossing of the Cataraqi River bridge project. The bridge corridor extends from the east shore from the intersection of Gore Road and Kingston Road 15 west along Gore Road and through a wooded area to the Cataraqi River; across the river and on the west shore from the intersection of Montreal Street and John Counter Boulevard east along John Counter Boulevard to the Cataraqi River; and includes two (2) laydown areas at each shoreline (the “Site”). The area subject to the Phase I ESA included a 100 m buffer on either side of the centerline of the future crossing and roadway (the Study Area). The Site (Third Crossing and lay down areas) and the Study Area (Site plus the buffer) are shown on Figure 3– Overall Site Plan, Figure 3A – Site Plan East Shore and Figure 3B – Site Plan West Shore and Figure 3B.

The future crossing portion of the Site is currently occupied by roadways (John Counter Boulevard and Gore Street), a wooded area on the east shore and the Cataraqi River. The east laydown area portion of the Site is occupied by a wooded area (MacLean Trails and Dog Park) and the west laydown area portion of the Site included a vacant stretch of land on the north side of John Counter Boulevard, a former marina at (603 Counter Boulevard), two (2) residential homes at 630 and 612 John Counter Boulevard and a small storage yard. The larger Study Area consists of commercial and residential land on the west shore and residential land and a Public Library on the east shore.

The primary objective of the Phase I ESA was to identify, insofar as possible based on readily available information and without an intrusive investigation, former or current practices at the Site that may represent issues of actual or potential environmental concern. This assessment is being completed to better understand and target areas for potential subsurface impacts that might affect materials management during construction of the Cataraqi Crossing. It is not the intent of this Phase I ESA to address the needs of the property acquisition that may be necessary for construction of the crossing.

This Phase I ESA report has been prepared for the use of JLR and the City and is subject to the limitations outlined in Section 10 of the report.

For the purposes of this Phase I ESA, the assessment area included the Site, including two laydown areas and surrounding properties within 100 m of the future crossing.

Based on all of the information obtained as part of this Phase I ESA, the following issues of potential environmental concern were identified:

- 919 Montreal Street is currently occupied by an automobile collision centre. An above ground storage tank (AST) was formerly present at the collision centre (no longer present based on a visual assessment of the exterior of the building). Due to historical presence of the AST combined with the activity (automobile collision centre), this location is considered a Potential Contaminating Activity (PCA). Given the nature of the operation, this PCA is considered to have resulted in an Area of Potential Environmental Concern (APEC).



- According to the waste generator listing included as part of the EcoLog ERIS report, 931 Montreal Road is the former location of B&S Transmission Service. It is possible that this former transmission service garage was located on the northeast corner of Montreal Street and John Counter Boulevard. The presence of a former transmission service garage is considered a PCA. Previous information also identifies this property was contaminated by metals and petroleum hydrocarbons but was subsequently remediated and redeveloped. However, the potential remains for impacts to have migrated onto the Site with no remediation and is therefore considered as a potential APEC to the Site.
- A fenced yard was observed at the east end of John Counter Boulevard where it meets the Cataraqui River. The yard contained several drums, an abandoned recreational vehicle, a shipping container and several piles covered with tarps. Drum and vehicle storage is considered a PCA. Since this is within the laydown area and therefore on-Site, this PCA is considered an APEC.
- Fill and vent pipes were observed at two (2) residences along John Counter Boulevard (630 and 612 John Counter Boulevard) indicating the presence, or former presence, of a heating oil storage tank at the residences. The operation of fuel oil storage tanks is considered a PCA, however, it is likely that these storage tanks are ASTs which are more common in residential homes, which lowers the degree to which the PCA may have resulted in an APEC to the Site. The residences are within the laydown area and therefore considered an APEC.
- 603 John Counter Boulevard was previously occupied by a marina. Marinas typically offer fueling services for boats and as a result there is the potential of previous fuel storage and use at the former marina which is considered a PCA. In addition the EcoLog ERIS reported boat building and repairs at the marina which is also a PCA. These PCAs are within the laydown area which is on-Site and therefore considered an APEC.
- Fill of unknown origin may be present under roadways and is considered as a PCA and APEC. In addition, fill was reportedly placed along the west shoreline and likely associated with the former railway alignment between John Counter Boulevard and the Cataraqui River.
- Past use of de-icing agents (road salt) along the roadways should be considered as a PCA in the context of off-site soil management, however is not an APEC in terms of in-situ condition.

In addition to the above, a large quantity of sediment will be dredged from the river channel and consideration as to the quality of the sediment should be evaluated, even in the absence of a specific potentially contaminating activity.

At the time of preparation of this report a response had not been received from the City regarding previous environmental reports for the Study Area and from the TSSA regarding records of storage tanks, outstanding instructions, incident reports, spills, and contamination records.



To address the PCAs and APECs identified, Golder recommends the collection of soil samples for laboratory analysis during the geotechnical investigation for the Cataraqi Crossing and installation of groundwater monitoring wells in select geotechnical boreholes for the collection of groundwater samples. Collection of soil and groundwater samples is recommended along John Counter Boulevard in the vicinity of 919 Montreal Street, 630 John Counter Boulevard, 612 John Counter Boulevard, the storage yard near the shoreline and 603 John Counter Boulevard to address the quality of soil and groundwater in the vicinity of the identified PCAs/APECs. Golder also recommends the analysis of select soil samples along the roadways to evaluate the quality of the fill and the presence of de-icing agents (road salt) as well as analysis of select sediment samples along the crossing for the purpose of reviewing management options for the excess soils and the materials to be dredged during construction.



## Table of Contents

<b>Executive Summary</b>	<b>1</b>
<b>1.0 Introduction</b>	<b>1</b>
1.1 Background And Objective	1
1.2 Scope Of Work	1
<b>2.0 Site Description</b>	<b>2</b>
2.1 Site Location And Study Area Characteristics	2
2.2 Site Uses And Structures	3
2.3 Topographic, Geologic, And Hydrogeologic Setting	4
<b>3.0 Property-Use Information Review</b>	<b>5</b>
3.1 Aerial Photographs	5
3.2 Fire Insurance Records	8
3.3 City Directories	8
3.4 Ecolog Eris Search Of Environmental Databases	8
3.4.1 Site	9
3.4.2 Surrounding Properties	9
3.5 Chain Of Title	10
3.6 Previous Environmental Reports	10
<b>4.0 Regulatory Information Review</b>	<b>11</b>
4.1 Provincial Ministry Of Environment	11
4.2 Local And Regional Government	12
4.3 Technical Standards & Safety Authority, Fuels Safety Division	12
<b>5.0 Site Visit And Interview(S)</b>	<b>13</b>
5.1 Present Site Uses	13
5.2 Site Buildings And Equipment	13
5.3 Chemical And Fuel Storage	13
5.4 Waste Generation And Handling	14
5.5 Water And Wastewater Discharges	14
5.6 Storage Tanks	14
5.6.1 Aboveground Storage Tanks (Ast)	14





5.6.2	Underground Storage Tanks (Ust)	15
5.7	Surrounding Properties	15
<b>6.0</b>	<b>Special Attention Items</b>	<b>16</b>
6.1	Polychlorinated Biphenyls	16
6.2	Asbestos-Containing Materials	16
6.3	Lead And Lead-Containing Surface Coatings	17
6.4	Ozone-Depleting Substances	17
6.5	Urea Formaldehyde Foam Insulation	17
6.6	Radon And Radioactive Substances	18
6.7	Mercury	18
6.8	Mould Or Water Damage	18
6.9	Noise And Vibration	18
6.10	Non-Ionizing Electromagnetic Radiation	19
6.11	Road Salt	19
6.12	Sediment Quality	19
<b>7.0</b>	<b>Issues Of Environmental Concern</b>	<b>19</b>
7.1	Outstanding Information	20
<b>8.0</b>	<b>Recommendations</b>	<b>20</b>
<b>9.0</b>	<b>Limitations</b>	<b>21</b>
<b>10.0</b>	<b>Closure</b>	<b>22</b>
<b>Tables</b>		
Table 1:	Study Area Characteristics .....	2
Table 2:	Geological Information .....	4
Table 3:	Aerial Photograph Review .....	5
Table 4:	Google Earth Aerial Photograph Review .....	7
Table 5:	Waste Generators – Surrounding Properties .....	10



**Figures**

Figure 1: Key Plan

Figure 2: Overall Site Plan Showing Potential Laydown Areas

Figure 3a: Site Plan – East Shore

Figure 3b: Site Plan – West Shore

**Appendices**

**Appendix A**

EcoLog ERIS Report

**Appendix B**

Regulatory Communication

**Appendix C**

Site Photographs



## 1.0 Introduction

### 1.1 Background and Objective

Golder Associates Ltd. (Golder) was retained by J.L. Richards and Associates (JLR) on behalf of the City of Kingston (City) to conduct a Phase I Environmental Site Assessment (Phase I ESA) in support of the Preliminary Design of the Third Crossing of the Cataraqui River bridge project. The bridge corridor extends from the east shore from the intersection of Gore Road and Kingston Road 15 west along Gore Road and through a wooded area to the Cataraqui River; across the river and on the west shore from the intersection of Montreal Street and John Counter Boulevard east along John Counter Boulevard to the Cataraqui River; and includes two (2) laydown areas at each shoreline (the “Site”). The area subject to the Phase I ESA included a 100 m buffer on either side of the centerline of the future crossing and roadway (the Study Area). The Site (Third Crossing and lay down areas) and the Study Area (Site plus the buffer) are shown on Figure 3– Overall Site Plan, Figure 3A - Site Plan East Shore and Figure 3B - Site Plan West Shore.

The future crossing portion of the Site is currently occupied by roadways (John Counter Boulevard and Gore Street), a wooded area on the east shore and the Cataraqui River. The east laydown area portion of the Site is occupied by a wooded area (MacLean Trails and Dog Park) and the west laydown area portion of the Site included a vacant stretch of land on the north side of John Counter Boulevard, a former marina at (603 Counter Boulevard), two (2) residential homes at 630 and 612 John Counter Boulevard and a small storage yard. The larger Study Area consists of commercial and residential land on the west shore and residential land and a Public Library on the east shore.

The primary objective of the Phase I ESA was to identify, insofar as possible based on readily available information and without an intrusive investigation, former or current practices at the Site that may represent issues of actual or potential environmental concern. This assessment is being completed to better understand and target areas for potential subsurface impacts that might affect materials management during construction of the Cataraqui Crossing. It is not the intent of this Phase I ESA to address the needs of the property acquisition that may be necessary for construction of the crossing.

This Phase I ESA report has been prepared for the use of JLR and the City and is subject to the limitations outlined in Section 10.

### 1.2 Scope of Work

Golder’s assessment was carried out in general accordance with Canadian Standards Association (CSA) Standard Z768-01, Phase I Environmental Site Assessment (reaffirmed 2012), and involved the following scope of work:

- reviewing readily available records to collect data on past and present activities on the Site
- visiting the Site to observe current Site conditions and operations and further assess any potential environmental concerns identified in the records review



- evaluating the information from the records review and Site visit
- preparing a Phase I ESA report

For the purposes of this Phase I ESA, the assessment area included the Site, including two (2) laydown areas and surrounding properties within 100 m of the future crossing, as shown on Figures 3A and 3B. In preparing this Phase I ESA, Golder has applied professional judgement in considering readily-available information and has relied in good faith on information provided by others. This level of effort is a method of risk reduction rather than risk elimination. This assessment included a cursory overview of the neighbouring land uses and does not constitute a complete assessment of neighbouring land uses. Further reductions in risk can be achieved through a program of intrusive testing at the Site, including sample collection and analysis. Golder did not visit the interior of any buildings within the Study Area as part of the scope of work.

## 2.0 Site Description

### 2.1 Site Location and Study Area Characteristics

The Site consists of an alignment approximately 1,800 m (1.8 km) in length that is located along John Counter Boulevard on the west shore across the Cataraqui River and along Gore Road on the east shore in Kingston, Ontario as shown in Figure 2. The Site is located north of Belle Island (Cataraqui Park) and south of Highway 401 (Macdonald-Cartier Freeway).

**Table 1: Study Area Characteristics**

<b>Use</b>	The Study Area includes roadways, the Cataraqui River and mixed use land (residential, institutional, commercial and parkland).
<b>Address or Location</b>	John Counter Boulevard from approximately 100 m west of Montreal Street to the Cataraqui River, across the Cataraqui River and Gore Road from the Cataraqui River to MacLean Crescent in Kingston, Ontario. The Site includes two laydown areas, one on each side of the Cataraqui River.
<b>Configuration</b>	John Counter Boulevard is a two-lane east-west roadway. Gore Road is a two-lane east-west roadway.
<b>Services</b>	The land uses within the Study Area are fully serviced. It is expected that a full complement of municipal and private services are present beneath the roadways.
<b>Presence of Fill Material</b>	No piles of fill material were observed within the Study Area during the Site visit on June 8, 2016. Previous information has identified fill of unknown origins deposited between the mid 1800's and mid 1900's in the Study Area (2011 Phase I ESA). Fill of unknown origin is also expected to be present underneath roadways and may have been used for grading along the shoreline within the Study Area.



### **Exterior Areas**

<b>Gravel Areas</b>	A gravel area is present at the end of John Counter Boulevard on the west shore of the Site in the vicinity of the shoreline and the marina and a gravel area is present at the end of Gore Road leading into the wooded area on the east shore. Additional gravel areas are present within the Study Area at the rear of the automobile collision centre along John Counter Boulevard and adjacent to roadways.
<b>Landscaped/Grassed Areas</b>	Wooded areas are present along the east shore of the Cataraqui River and as part of the Kingston Frontenac Public Library Pittsburgh Branch property (Gore Road Library) and the McLean Trails Off Leash Dog Park. Landscaped/grassed areas are present as part of residences within the Study Area and the Gore Road Library.
<b>Paved Areas</b>	Paved areas within the Study Area include roadways, parking lots for commercial properties and the Gore Road Library as well as residential driveways.
<b>Treed Areas</b>	Treed areas are noted above.
<b>Exterior Storage Tanks</b>	No exterior storage tanks were observed during the Site visit on June 8, 2016.
<b>Other Exterior Observations</b>	The Study Area is generally slopes towards the Cataraqui River on both the east and west shores. The eastern shore has a more noticeable slope than the western shore particularly at the end of Gore Road leading down to the wooded area.

## **2.2 Site Uses and Structures**

The Site roadways are used by vehicles, pedestrians and cyclists to access main roads, commercial properties and residences. The end of John Counter Boulevard on the western shore is used as a boat launch, but it is not a municipal facility. The Cataraqui River is used primarily for recreational use. The wooded area on the eastern shore is used as walking trails as part of the McLean Trails Off Leash Dog Park.

The Study Area is occupied by residential, institutional, commercial and parkland properties interconnected by roadways. With the exception of the building on the marina property and the residences at 612 and 630 John Counter Boulevard on the west laydown area, there are no structures present on the Site.

As mentioned in Section 1.2 inspection of building interiors within the Study Area was not included as part of this Phase I ESA scope of work.



### 2.3 Topographic, Geologic, and Hydrogeologic Setting

The following summary of the Site’s topographic, geologic, and hydrogeologic setting is based on Golder’s observations during the Site visit and on a review of the following maps:

- Bedrock Topography and Overburden Thickness Mapping, Southern Ontario, Ontario Geological Survey, Miscellaneous Release – Data 207
- Surficial Geology of Southern Ontario; Ontario Geological Survey, Miscellaneous Release – Data 128
- Paleozoic Geology of Southern Ontario, Ontario Geological Survey, Miscellaneous Release – Data 219

At the time of the Site visit topsoil and gravelled areas were exposed throughout the Study Area where pavement was not present. Boulders and cobbles were present in the surface soil between the end of Gore Road and the Cataraqui River adjacent to the wooded area. This area appears to have been recently cleared of trees to allow pedestrian access to the river and/or as a right of way.

**Table 2: Geological Information**

<b>Native Subsurface Soils (expected)</b>	<ul style="list-style-type: none"> <li>■ Bedrock-drift complex in Paleozoic terrain throughout the Study Area</li> <li>■ Fine-textured glaciolacustrine deposits along Gore Road between Kingston Road 15 and MacLean Crescent</li> <li>■ Fill is expected to be prevalent across the Study Area (below grade) below roadways and developed areas as well as along the shoreline within the Study Area</li> </ul>
<b>Depth to Bedrock (approximately)</b>	<3 m in the Study Area except for the segment of Gore Road between Barker Drive and MacLean Crescent which is 3 – 5 m and the river channel which is approximately 30 to 40m
<b>Type of Bedrock (expected)</b>	Gull River Formation (Limestone and siltstone)
<b>Topography (expected)</b>	The Study Area is generally slopes towards the Cataraqui River on both the east and west shores. The eastern shore has a more noticeable slope than the western shore particularly at the end of Gore Road leading down to the wooded area.
<b>Regional Groundwater Flow (inferred)</b>	<ul style="list-style-type: none"> <li>■ West portion of Study Area: towards the Cataraqui River to the east</li> <li>■ East portion of Study Area: towards the Cataraqui River to the west</li> </ul>
<b>Nearest Open Water Body</b>	Cataraqui River which is part of the Site



It should be noted that local groundwater flow may be influenced by underground utilities (i.e., service trenches) and building structures. For example, the gravel pack used around utilities, such as water lines, can act as interceptors and redirect groundwater flow along the direction of the pipe. If a more accurate description of geology, groundwater flow and groundwater quality is required, a subsurface investigation would be necessary.

### 3.0 Property-Use Information Review

#### 3.1 Aerial Photographs

Selected aerial photographs for the Study Area were obtained from the National Air Photo Library in Ottawa, Ontario by Golder personnel as part of the 2011 Phase I ESA undertaken in support of the Municipal Class Environmental Assessment for the Third Crossing (Class EA). The review of the aerial photographs was conducted to develop a general history of the development of the Site and surrounding properties. Aerial photographs may be at a scale that limits a detailed review of the Study Area. Information obtained from the aerial photographs is summarized as follows:

**Table 3: Aerial Photograph Review**

Year	Aerial Photograph	General Observation of Study Area	
		West Side of Cataraqui River	East Side of Cataraqui River
1936	A5406-32 1:15,000	<ul style="list-style-type: none"> <li>■ Both sides of John Counter Boulevard corridor were occupied by farmlands</li> <li>■ The southwest corner of John Counter Boulevard and Cataraqui River was occupied by a farm house</li> </ul>	<ul style="list-style-type: none"> <li>■ The segment of Gore Road east of Kingston Road 15 was not developed</li> <li>■ Wooded area and a few farm houses were noted west of Kingston Road 15 in the aerial photograph</li> </ul>
1948	A11687-202 A11687-199 1:9,000	<ul style="list-style-type: none"> <li>■ As per 1936</li> <li>■ A railway track ran north-south and intersected John Counter Boulevard between Montreal Street and the Cataraqui River</li> </ul>	<ul style="list-style-type: none"> <li>■ As per 1936</li> </ul>
1955	A14613-26 A14613-5 1:7,000	<ul style="list-style-type: none"> <li>■ More farmhouses were noted south of John Counter Boulevard</li> <li>■ The railway track as described above appeared to be still in use</li> </ul>	<ul style="list-style-type: none"> <li>■ As per 1948</li> </ul>
1965	VRR2638-408 1:20,000	<ul style="list-style-type: none"> <li>■ As per 1955</li> <li>■ The Kingston Marina was noted</li> </ul>	<ul style="list-style-type: none"> <li>■ As per 1955</li> </ul>





Year	Aerial Photograph	General Observation of Study Area	
		West Side of Cataraqui River	East Side of Cataraqui River
1973	A23663-201 1:25,000	<ul style="list-style-type: none"> <li>As per 1965</li> </ul>	<ul style="list-style-type: none"> <li>As per 1965</li> </ul>
1987	A27241-163 A28143-20 1:5,000	<ul style="list-style-type: none"> <li>Kingston Marina was noted north of John Counter Boulevard</li> <li>Residential and commercial buildings were noted on both sides of John Counter Boulevard</li> </ul>	<ul style="list-style-type: none"> <li>No aerial photograph coverage</li> </ul>
1994	A28143-20 1:5,000	<ul style="list-style-type: none"> <li>No aerial photograph coverage</li> </ul>	<ul style="list-style-type: none"> <li>Gore Road was extended west of Kingston Road 15</li> <li>Residential houses were noted on the south side of Gore Road; the Gore Road Library building was noted on the north side of Gore Road</li> <li>Wooded area northwest of Gore Road</li> </ul>
1998	City of Kingston air photo 1:2,216(west) 1:4,433(east)	<ul style="list-style-type: none"> <li>As per 1987 except that the former rail track appeared to be removed</li> </ul>	<ul style="list-style-type: none"> <li>As per 1994</li> </ul>
2004	City of Kingston air photo 1:2,216	<ul style="list-style-type: none"> <li>As per 1998</li> </ul>	<ul style="list-style-type: none"> <li>As per 1998, except that a parking lot was noted immediately south of the Gore Road Library</li> </ul>
2008	City of Kingston air photo 1:5,284(west) 1:4,433(east)	<ul style="list-style-type: none"> <li>As per 2004 except that the undeveloped treed land north of John Counter Boulevard appeared to be cleared for the River Park subdivision development</li> </ul>	<ul style="list-style-type: none"> <li>As per 2004</li> </ul>

Aerial images provided by Google Earth were reviewed as part of the current Phase I ESA and are summarized below:





**Table 4: Google Earth Aerial Photograph Review**

Year	Aerial Image	General Observation of the Study Area	
		West Side of Catarauqui River	East Side of Catarauqui River
2011	Google Earth	Development of the River Park subdivision is underway, roads are constructed, several townhouses have been constructed and building materials are present in many of the lots. The marina is in use by several docked boats. The area south of John Counter Boulevard appears similar to present day: two (2) residences on large treed and grassed lots are present along with the apartment tower and the automobile collision centre at the corner of Montreal Street and John Counter Boulevard. West of Montreal street the strip mall and restaurant (Tim Hortons) are observed.	North of Gore Road the library and wooded area are present. Residences are observed south of Gore Road. Residences are also present east of Kingston Road 15 and west of MacLean Court.
2015	Google Earth	Development of River Park subdivision is complete. The marina is no longer in use and shallow sediment and/or vegetation is observed along the shoreline. No other changes are observed from the 2011 aerial image.	Similar to the 2011 image. A community garden has been constructed north of the Gore Road Library. The wooded area west of Gore Road has been linearly cleared and appears as a right of way from the western terminus of Gore Road to the Catarauqui River. No other changes are observed from the 2011 aerial image.

The review of aerial photographs of the Study Area indicates that the John Counter Boulevard corridor was developed in the 1940's and the Gore Road corridor was developed in the 1980's. The aerial photographs review completed as part of the 2011 Phase I ESA found that a railway crossed John Counter Boulevard between Montreal Street and Catarauqui River (on-Site). The railway was present between approximately 1948 and 1998. The presence of fill of unknown origin associated with the railway is considered an APEC for the Site. The aerial photographs review completed as part of the 2011 Phase I ESA also confirmed the presence



of a marina on the west shore of the Site. Marinas typically offer fueling services for boats and as a result there is the potential of previous fuel storage and use at the former marina which is considered a PCA. This PCA is within the laydown area which is on-Site and therefore considered an APEC. The review of aerial images for the Site provided by Google did not reveal any additional potential environmental concerns for the Site.

### **3.2 Fire Insurance Records**

As part of the 2011 Phase I ESA, research was carried out at the National Archives in Ottawa, Ontario to review fire insurance plans or drawings for the Study Area. The 1963 fire insurance plans were reviewed; however, the fire insurance plans did not cover the part of Study Area east of the Cataraqui River. No underground storage tanks were found on the plans within the Study Area west of the Cataraqui River.

### **3.3 City Directories**

As part of the 2011 Phase I ESA Golder conducted a review of relevant and available City Directories available at the National Archives to assess the occupancy history of the Study Area. Based on the review of street directories the following was noted:

- the property near the intersection of Gore Road and Kingston Road 15 was listed as Hamilton Auto Sales Distribution in directory year 1974
- Superior Collision (917, 919 Montreal Street, at the southeast intersection of Montreal Street and John Counter Boulevard) was listed in directory years 1980, 1987, 1993 and 2000

Hamilton Auto Sales was listed for this use for only one (1) year; therefore, the historical occupancy at this property is not considered an issue of potential environmental concern. The Superior Collision property is located within close proximity to the John Counter Boulevard roadway and may historically have had an underground storage tank (UST). Therefore, its presence is considered a PCA which has potentially resulted in an APEC on the Site.

Street directory listings are based on voluntary responses from property owners and/or occupants. As such, a non-response or non-listing for an address does not necessarily indicate that the address was vacant or unoccupied at that time. Furthermore, municipal numbers are subject to change over time, particularly when large lots of land are legally severed.

### **3.4 EcoLog Eris Search of Environmental Databases**

Golder contracted EcoLog Environmental Risk Information Services Ltd. (EcoLog ERIS) to search available federal, provincial, and private-sector environmental databases for the Site and within 250 m from the centre of the Site. The EcoLog ERIS report was completed as part of Stage 1 of the Class EA for the Site and is dated May 11, 2009. The complete database report is included in Appendix A. Noteworthy findings of the EcoLog ERIS report are summarized in the following sections.



### **3.4.1 Site**

Based on Golder's review, the EcoLog ERIS report indicated the following findings originating at the Site:

- On the east shore two (2) certificates of approval were issued to Pittsburgh Township in 1992 for municipal sewage and municipal water at the intersection of Kingston Road 15 and Gore Road.
- Four (4) records of domestic water wells were reported on the east shore of the Site. The wells were drilled in the 1950s and 1960s for domestic use to depths between 14 m and 44 m in bedrock with water levels generally between 3 m and 10 m below ground surface. One (1) well was drilled and abandoned in 2006 for public supply. The abandoned public supply well is located in the off-leash dog park according to the EcoLog ERIS report.
- On the west shore of the Site, there are three (3) records for 603 John Counter Boulevard in Scott's Manufacturing Directory. The company Music Boats is listed for boat building and repairs in 1960.

### **3.4.2 Surrounding Properties**

Based on Golder's review, the EcoLog ERIS report indicated the following noteworthy findings originating on the surrounding properties on the east shore:

- A certificate of approval was issued to 920658 Ontario Limited located at Dagleish Avenue and Gore Road in 1994 for municipal sewage.
- Two (2) records of domestic water wells were reported within the Study Area on the east shore. The wells were drilled in the 1950s and 1960s for domestic use to a depth of 17 m in bedrock with water levels ranged from 3 to 10 m below ground surface.

Based on Golder's review, the EcoLog ERIS report indicated the following findings originating on the surrounding properties on the west shore:

- Two (2) ERIS historical searches have been carried out within the Study Area on the west shore in 2005 and 2006.
- 1499896 Ontario Corporation is listed in the environmental registry at 917 Montreal Street in 2002 for approval to discharge into the natural environment other than water (i.e., air).
- Clay found in the Cataraqui River shoreline is listed in the mineral occurrences database.
- There are three (3) records of site condition listings for 931 Montreal Street filed in 2007 for SBL Kingston Inc.
- The Water Well Information System contains four (4) records of wells within the Study Area on the west shore. The wells were drilled in 2006 or 2007 as test holes. One (1) of the four (4) wells was drilled to 6 m below ground surface and two (2) of the wells were abandoned. No further information was provided with regards to depths and water levels.



The EcoLog ERIS report identified three (3) waste generators located with the Study Area on the west shore in the Ontario Regulation 347 Waste Generators Summary. The waste generators are summarized below:

**Table 5: Waste Generators – Surrounding Properties**

<b>Company</b>	<b>Location</b>	<b>Years</b>	<b>Waste Description</b>
BASF Canada Inc. Automotive Refinish Centre	917 Montreal Street	1992 through 1998	Paint/Pigment/Coating Residues
B & S Transmission Service	931 Montreal Street	1986 through 1990 and 1992 through 1994	No information provided
Stirling Bridge (Land Subdivision)	931 Montreal Street	2006	Oil skimmings and sludges

Based on the review of the EcoLog ERIS report no issues of environmental concern were identified on the Site or within the east shore of the Study Area. On the west shore of the Study Area, the presence of an automotive refinish centre and a transmission service centre on Montreal Street at the intersection with John Counter Boulevard represent issues of environmental concern and are considered PCAs for the Site. The record of boat building and repairs at 603 John Counter Boulevard is also a PCA located on-Site at the marina.

### **3.5 Chain of Title**

A chain of title was not completed as part of this Phase I ESA. Land ownership within the Site is federal, municipal and private. The history of the Study Area is well documented using other sources, therefore a chain of title review was not considered necessary.

### **3.6 Previous Environmental Reports**

JLR submitted a request to the City of Kingston on behalf of Golder for any previous environmental reports pertaining to the Site or the Study Area. At the time of report preparation no previous environmental reports had been received. The previous Phase I ESA prepared by Golder in 2011 was reviewed as part of the current Phase I ESA and data obtained during the 2011 Phase I ESA has been incorporated into the current Phase I ESA.

The findings of the 2011 Phase I ESA included:

- The automobile collision centre at 917-919 Montreal Street is a potential environmental concern for the Study Area. Typical parameters of concern associated with an automobile garage are volatile organic compounds (VOC), polycyclic aromatic hydrocarbon (PAH) and petroleum hydrocarbons (PHCs)



- During Stage 1 of the Class EA, Mr. Paul MacLatchy from the indicated that the fill material along the western shoreline of the Catarauqui River is also an issue of potential environmental concern. According to Mr. MacLatchy, the fill material was deposited between the mid 1800's and mid 1900's, and is located between the Canadian National (CN)/Canadian Pacific (CP) railway tracks and the western shoreline of the Catarauqui River from approximately Place D'Armes in the south to Drennan Street in the north. The land at the northeast corner of John Counter Boulevard and Montreal Street is located between the former CN and CP railway tracks and as such, may still contain the fill material in the subsurface.
- Excavation activities planned in the above described areas have a higher potential to encounter impacted soil and groundwater. The management of impacted materials may result in increased construction costs, community health and safety concerns or project delays. It is recommended that further studies be completed in the area between 917-919 Montreal Street and the former railway track in terms of borehole drilling and collection of soil/groundwater samples to evaluate the risks/costs for construction.

## **4.0 Regulatory Information Review**

### **4.1 Provincial Ministry of Environment**

As part of the 2011 Phase I ESA carried out by Golder, The Ontario Ministry of Environment (MOE) was contacted (refer to copy of correspondence in Appendix B) to provide an Index Report with respect to active orders and approvals for the Study Area as detailed below:

- Active orders under the Environmental Protection Act (EPA), the Ontario Water Resources Act (OWRA), and the Pesticides Act (PA)
- Approvals under Sections 9 and 39 of the EPA as well as Sections 52 and 53 of the OWRA.

A formal response from the MOE was received and reviewed by Golder on September 30, 2010. According to the response, there were no active orders that are outstanding for the Study Area, nor were there any approvals applicable to the Study Area under Section 39 of the EPA and Section 52 of the OWRA. Approvals under Section 9 EPA and Section 53 OWRA were noted as following:

- An approval under Section 9 EPA (air and noise) was issued for 917 Montreal Street on November 15, 2002
- An approval under Section 53 OWRA (sewage disposal system) was issued for 645 John Counter Boulevard (located northeast of intersection of Montreal Street and John Counter Boulevard) on September 11, 2008

Likelihood of impact to soil and groundwater for activities under the above two (2) approvals is considered minimum to none. The MOE response is included in Appendix B.



## 4.2 Local and Regional Government

As part of the 2011 Phase I ESA, Golder forwarded a request (refer to copy of correspondence in Appendix B) to the City for the following information:

- Active orders under the EPA, the OWRA, and the PA
- Approvals
- Reports relating to environmental concerns
- Records of non-compliance or regulatory concerns
- Dumping infractions, spills or discharges to the environment
- Violations of sewer use or environmental by-laws
- Historic information related to landfill or dump sites on or in proximity to the Study Area
- Any other environmental information

A formal response from the City was received by Golder via email correspondence from Mr. John Bleackley on August 27, 2010. Based on the review of the City response, there are no active orders under the EPA, the OWRA or the PA within the Study Area. The response letter showed that the property under 931 Montreal Street was subject to a Phase II ESA indicating petroleum and metals contamination at the location. The property has since been remediated and a Record of Site Condition has been filed in advance of new development within the property. The response letter also confirmed that there are no further files for addresses within the Study Area with respect to spills, contamination or waste disposal sites.

Supplemental information was provided by Mr. John Bleackley via email correspondence dated September 30, 2010. The email indicated that 917 Montreal Street was operated as “Kingston Used Cars” and received their business license shortly after the City received a complaint that this business was operating without a license. It is not known if repair activities occurred on this property. Car sales alone are not considered a PCA and thus not considered as an APEC to the Site.

## 4.3 Technical Standards & Safety Authority, Fuels Safety Division

The Technical Standards & Safety Authority (TSSA), Fuels Safety Division maintains records related to registered fuel storage tanks and other petroleum-related infrastructure. The TSSA was contacted to identify whether any active, decommissioned, or in-service storage tanks were present on the Site, and to search for outstanding instructions, incident reports, spills, or contamination records.

At the time of report preparation a response had not yet been received from TSSA. Once a response from the TSSA is received Golder will review the response and provide a copy to JLR highlighting any relevant findings.





## **5.0 Site Visit and Interview(S)**

Golder's Site Assessor visited the Site on June 8, 2016. The Site Assessor was not accompanied during the Site visit. During the Site visit, the Site Assessor walked through and observed accessible areas of the Site, observed neighbouring properties and photographed representative Site features (Appendix C). The weather on June 8, 2016 was sunny and approximately 20 degrees Celsius. Inspection of building interiors within the Study Area was not included as part of this Phase I ESA scope of work.

### **5.1 Present Site Uses**

At the time of the Site visit, the Site roadways were being used by vehicles, pedestrians and cyclists to access main roads, commercial properties and residences. Two (2) residences are present at 612 and 630 John Counter Boulevard on the west laydown area. The former marina building also located within the west laydown area is currently used by Canadian Awnings and Canvas for commercial use. A boat launch is also present on the western shore at the end of John Counter Boulevard. The Cataraqui River is used primarily for recreational use. The wooded area on the eastern shore is used as walking trails as part of the McLean Off-Leash Dog Park. One (1) monitoring well with a monument casing was observed on the east shore of the Site approximately 25 m east of the Cataraqui River shoreline. A photo of the monitoring well is included in Appendix C.

The Study Area is occupied by residential, institutional, and commercial properties, wooded areas and roadways. Structures include residences, and the Gore Road Library on the east shore and residences, commercial buildings, and an apartment tower on the west shore. The Study Area generally slopes towards the Cataraqui River.

No obvious issues of potential environmental concern including spills, significant staining or stressed vegetation were observed during the Site visit.

### **5.2 Site Buildings and Equipment**

With the exception of the former marina building and the residences at 612 and 630 John Counter Boulevard all of which are located within the west laydown area, there are no structures present on the Site. The interior of the buildings were not inspected as part of the Phase I ESA Site visit as this was outside the scope of work. Based on the age of the buildings, the potential presence of hazardous materials such as lead and/or asbestos needs to be considered if the construction work includes any demolition or alteration of the building structures.

### **5.3 Chemical and Fuel Storage**

No areas of chemical or fuel storage were observed during the Site visit. It is possible that the fuel or chemical storage does occur at the automobile collision centre located on the corner of Montreal Street and John Counter Boulevard (919 Montreal Street - Fitzgerald's Collision) and at the adjacent All-Tech Pavement Maintenance shop (917 Montreal Street) however no indication of storage was observed during the Site visit.



Fill and vent pipes were observed at two (2) residences on the south side of John Counter Boulevard (612 and 630 John Counter Boulevard). Heating oil tanks may be present at these residences. It could not be confirmed if the heating oil tanks were above or below ground, however, ASTs are more commonly used in residential homes.

## **5.4 Waste Generation and Handling**

No waste generation and handling beyond general domestic waste and waste typical of commercial operations was observed on Site and within the Study Area. No strong, noxious or pungent odours were observed at the time of the Site visit. No air emissions other than those associated with residences and general commercial operations were observed during the Site visit. No lagoons, sumps, pits, or oil-water separators were observed.

A fenced storage area was observed on the Site within the west shore laydown area of the Site, south of John Counter Boulevard and adjacent to the Cataraqui River. Several items were observed within the storage area including a closed metal storage container, an old recreational vehicle, three (3) plastic drums, a hard top cover for a truck and two (2) piles covered with tarps. Photos of the storage area are included in Appendix C. Given the unknown nature of the activities and presence of drums, this property is considered as an APEC since it is on the Site (laydown area).

## **5.5 Water and Wastewater Discharges**

It is outside the scope of this Phase I ESA to comment on whether or not the wastewater discharges from the Study Area meet the requirements of applicable regulations since the Phase I ESA is not a compliance audit or review. Any environmental compliance issues noted are strictly mentioned as they relate to physical conditions present at the time of the Site visit and do not include operational or management systems compliance. In general, it is the responsibility of individual facilities/companies to ensure that sewer discharges meet the applicable municipal requirements. If non-compliance situations arise, a “compliance program” may result which is an agreement between the municipality and the facility/company to correct the non-compliant sewer discharges.

The water supply is from municipal water sources and sanitary/storm discharges from the Study Area are directed to municipal sewers. The surface water runoff is collected via catch basins incorporated along public roadways. No water discharge concerns (stains, sheens) were identified or reported at the time of the site visit. One storm water culvert was observed at the end of Gore Road adjacent to the wooded area. It was dry at the time of the Site visit.

## **5.6 Storage Tanks**

### **5.6.1 Aboveground Storage Tanks (AST)**

The automobile collision centre located at 919 Montreal Street (Fitzgerald Collision) where an AST was formerly observed during the 2011 Phase I ESA site visit was thoroughly inspected from publicly accessible areas. No AST was observed. It is beyond the scope of this Phase I ESA to carry out an inspection of the interior of the automobile collision centre to determine if the AST was moved inside the building.





Fill and vent pipes were observed at two (2) residential houses located south of John Counter Boulevard. The houses are located at 612 and 630 John Counter Boulevard. The presence of fill and vent pipes indicates that heating oil ASTs may be present within these residences.

### **5.6.2 Underground Storage Tanks (UST)**

No petroleum or chemical USTs are suspected to be present within the Study Area. No evidence (filler/vent pipes extending through slabs or ground surface, no staining or any obvious odours) was observed during the Site visit to indicate the current presence or former presence of fuel or chemical USTs within the Study Area. Also, features of UST's may not have been visible on private property from the viewing location along the road. It was beyond the scope of work to provide a detailed assessment of private property.

## **5.7 Surrounding Properties**

Golder observed surrounding properties from publicly accessible areas and from the Site. Based on visual observations during the Site visit, adjacent property use is for residential and commercial purposes. No industrial activities are present in the immediate vicinity of the Study Area. A summary of the adjacent land use is detailed below:

### **West Shore of Cataraqui River**

**North** (inferred to be hydraulically cross gradient)

- A subdivision development

**South** (inferred to be hydraulically cross gradient)

- Automobile collision centre (Fitzgerald's Collision) and Alltech Pavement Maintenance, a high rise apartment building complex and associated parking

**East** (inferred to be hydraulically down gradient)

- Cataraqui River

**West** (inferred to be hydraulically up gradient)

- Commercial area: Tim Hortons restaurant and a strip mall

### **East Shore of Cataraqui River**

**North** (inferred to be hydraulically cross gradient)

- Gore Road Library and wooded area (MacLean Trails and off-leash dog park)

**South** (inferred to be hydraulically cross gradient)

- Residential houses

**East** (inferred to be hydraulically up gradient)

- Residential houses and townhomes

**West** (inferred to be hydraulically down gradient)

- Cataraqui River



## 6.0 Special Attention Items

Information about Special Attention Items was collected during the Site visit. In the following subsections, information collected during the Site visit and interview is supplemented with information from previous reports, where such reports exist.

### 6.1 Polychlorinated Biphenyls

Polychlorinated biphenyls (PCBs) are a group of organic chemicals that were widely used in caulking and electrical equipment manufactured between the 1950's and 1980. Caulking potentially containing PCBs can be found in any building constructed during this period. Electrical equipment potentially containing PCBs is restricted to transformers, capacitors, heat transfer equipment, hydraulic equipment, electromagnets and vapour diffusion pumps manufactured prior to September 1977 and in lamp ballasts manufactured prior to July 1980. The PCB regulations of the Canadian Environmental Protection Act (SOR/2008-273) require that equipment containing more than 50 mg/kg PCBs should be decommissioned, with PCB use to be eliminated by 2025.

There are three (3) buildings [a former marina and two (2) residences] located on the west shore of the Site along John Counter Boulevard. Given the age of the buildings it is possible that PCBs found in building materials are present in these buildings at the Site. Pole mounted transformers were observed along John Counter Boulevard, Montreal Street and Kingston Road 15 during the Site visit. No staining was observed in the vicinity of the pole mounted transformers. The presence of pole mounted transformers is not considered to be an issue of potential environmental concern however they may be PCB containing.

### 6.2 Asbestos-Containing Materials

The use of asbestos-containing building materials (ACMs), including both friable and non-friable asbestos, in building construction materials significantly declined on a voluntary basis in the mid-1970's. The use of materials containing friable asbestos in Canada was effectively discontinued by 1986 as a result of strict provincial regulation. Typical examples of friable ACMs include thermal, fire-proofing or acoustical insulating materials and can include deteriorated materials containing non-friable ACM (e.g., Transite™ pipe). Typical examples of non-friable ACMs can include packings, gaskets, sealants, resilient flooring, asphalt roofing, mastics, drywall joint compounds, stuccos, cementitious and Transite™ materials (including drains and downspouts), and Transite™ shingles. Buildings constructed prior to 1986 potentially contain both friable and non-friable ACMs. Buildings constructed after 1986 potentially contain non-friable ACMs; however, as a practical matter, the condition of some non-friable ACMs can deteriorate, releasing asbestos fibres if disturbed.

Based on the age of the buildings ACMs may be present within the former marina building and/or the two (2) residences present on the west shore of the Site. The potential presence of ACMs needs to be considered if the proposed construction work includes any demolition or alteration of the building structures.



### 6.3 Lead and Lead-Containing Surface Coatings

Paints manufactured prior to 1960 commonly contained significant lead. In 1976, the Canadian Hazardous Products Act restricted the lead content of paints and other surface coatings on furniture, household products, children's products, and exterior and interior surfaces and since that time lead content of paints has continued to decline. Lead-containing surface coatings in good condition are not typically associated with health risks to building occupants; however, unacceptable lead exposures can occur during building renovations, modifications or demolition activities. Other potential sources of lead in buildings include soldered plumbing joints installed prior to 1986 and lead plumbing pipe (used up until 1975). Lead is present in leaded glass and other type of radiation shielding that are used where radiation sources are present (e.g., medical and dental clinics).

Based on the age of the buildings lead-containing building materials may be present within the former marina building and/or the two (2) residences present on the west shore of the Site. The potential presence of lead needs to be considered if the proposed construction work includes any demolition or alteration of the building structures.

### 6.4 Ozone-Depleting Substances

Refrigeration and air conditioning equipment in service prior to 1998 may contain chlorofluorocarbon refrigerants that are designated as ozone-depleting substances (ODSs). Non-ODS refrigerants have been developed and are available to replace these materials in newer equipment. Other ODSs include halons, methyl chloroform and carbon tetrachloride. Under the Ozone Depleting Substances Regulations 1998 of the Canadian Environmental Protection Act (SOR/99-07), all ODSs are being phased out of use in Canada.

Based on the age of the buildings ODSs may be present associated with the former marina building and/or the two (2) residences present on the west shore of the Site. The potential presence of ODSs needs to be considered if the proposed construction work includes any demolition or alteration of the building structures.

### 6.5 Urea Formaldehyde Foam Insulation

Urea formaldehyde foam insulation (UFFI) is low-density foam that was used as an insulating material in the 1970s until it was banned from use in Canada in 1980. UFFI was commonly injected through walls by drilling injection holes, typically in walls, roof structures, ceilings and overhangs.

Based on the age of the buildings UFFI may be present associated with the former marina building and/or the two (2) residences present on the west shore of the Site. The potential presence of UFFI needs to be considered if the proposed construction work includes any demolition or alteration of the building structures.



## **6.6 Radon and Radioactive Substances**

Radon is a radioactive gas formed by the decay of naturally occurring uranium. In 2012 Health Canada released a major study demonstrating that radon concentrations in 7% of Canadian homes exceed the recommended guideline of 200 Becquerels/m<sup>3</sup>. It is likely that similar proportion of commercial and industrial buildings are also impacted by radon at concentrations exceeding this recommended guideline. Although radon concentrations vary significantly across Canada, no geographic area is radon-free and Health Canada recommends the completion of long-term radon testing to determine radon concentrations within a building.

Radioactive sources are found within a wide range of testing equipment including lasers, x-ray sources, imaging and radiography equipment, industrial gauges (including density gauges and other materials testing equipment), and smoke detectors. Radioactive products include any uranium containing material and medical isotopes.

Radon may be present at the Site associated with the former marina building and/or the two (2) residences present on the west shore of the Site. No radioactive sources were observed at the Site.

## **6.7 Mercury**

Mercury may be present in both mechanical and electrical equipment including thermometers, thermostats, switch gears, barometers, vacuum gauges, gas pressure regulators, electrical switches/relays, batteries and electrolytic manufacturing processes. Small amounts of mercury are present in some fluorescent lights, including mercury vapour, metal halide, and sodium vapour lamps.

Based on the age of the buildings mercury may be present associated with the former marina building and/or the two (2) residences present on the west shore of the Site. The potential presence of mercury needs to be considered if the proposed construction work includes any demolition or alteration of the building structures.

## **6.8 Mould or Water Damage**

Mould can grow on damp building materials such as ceiling tiles, drywall, carpeting, and areas. Mould growth is commonly associated with water leakage. Mould and/or water damage may be present associated with the former marina building and/or the two (2) residences present on the west shore of the Site. The potential presence of mould needs to be considered if the proposed construction work includes any demolition or alteration of the building structures.

## **6.9 Noise and Vibration**

No major or persistent sources of noise and vibration were observed or reported to be present other than that typical of vehicular traffic on the roadways.



## 6.10 Non-ionizing Electromagnetic Radiation

Non-ionizing types of electromagnetic radiation include radiofrequency and microwave radiation, which can be associated with tissue damage through heating. Radiofrequency radiation is produced by radio and TV transmitters, induction heaters, and dielectric sealers. Microwave radiation is produced by microwave ovens, parabolic antennas, radar devices, and diathermy applicators. No human health risks are known to be associated with the low-energy electromagnetic radiation from commercial electronics and power transmission lines.

No sources of non-ionizing electromagnetic radiation were observed at the time of the Site visit however may be present within the former marina building and/or the two (2) residences located on the west shore of the Site.

## 6.11 Use of Road Salt

It is likely that de-icing agents (road salt) have been in use along the roadways of the Site. This should be considered as a PCA in the context of off-site soil management, however is not an APEC in terms of in-situ condition.

## 6.12 Sediment Quality

As part of the proposed construction, a large quantity of sediment of unknown quality will be dredged from the Cataraqui River channel. Consideration as to the quality of the sediment should be evaluated, even in the absence of a specific PCA.

## 7.0 Issues of Environmental Concern

Based on all of the information obtained as part of this Phase I ESA, the following issues of potential environmental concern were identified:

- 919 Montreal Street is currently occupied by an automobile collision centre. An AST was formerly present at the collision centre (no longer present based on a visual assessment of the exterior of the building). Due to historical presence of the AST combined with the activity (automobile collision centre), this location is considered a PCA. Given the nature of the operation, this PCA is considered to have resulted in an APEC.
- According to the waste generator listing included as part of the EcoLog ERIS report, 931 Montreal Road is the former location of B&S Transmission Service. It is possible that this former transmission service garage was located on the northeast corner of Montreal Street and John Counter Boulevard. The presence of a former transmission service garage is considered a PCA. Previous information also identifies this property was contaminated by metals and petroleum hydrocarbons but was subsequently remediated and redeveloped. However, the potential remains for impacts to have migrated onto the Site with no remediation and is therefore considered as a potential APEC to the Site.
- A fenced yard was observed at the east end of John Counter Boulevard where it meets the Cataraqui River. The yard contained several drums, an abandoned recreational vehicle, a shipping container and several piles covered with tarps. Drum and vehicle storage is considered a PCA. Since this is within the laydown area and therefore on-Site, this PCA is considered an APEC.





- Fill and vent pipes were observed at two (2) residences along John Counter Boulevard (630 and 612 John Counter Boulevard) indicating the presence, or former presence, of a heating oil storage tank at the residences. The operation of fuel oil storage tanks is considered a PCA, however, it is likely that these storage tanks are ASTs which are more common in residential homes, which lowers the degree to which the PCA may have resulted in an APEC to the Site. The residences are within the laydown area and therefore considered an APEC.
- 603 John Counter Boulevard was previously occupied by a marina. Marinas typically offer fueling services for boats and as a result there is the potential of previous fuel storage and use at the former marina which is considered a PCA. In addition the EcoLog ERIS reported boat building and repairs at the marina which is also a PCA. These PCAs are within the laydown area which is on-Site and therefore considered an APEC.
- Fill of unknown origin may be present under roadways and is considered as a PCA and APEC. In addition, fill was reportedly placed along the west shoreline and likely associated with the former railway alignment between John Counter Boulevard and the Cataraqui River.
- Past use of de-icing agents (road salt) along the roadways should be considered as a PCA in the context of off-site soil management, however is not an APEC in terms of in-situ condition.

In addition to the above, a large quantity of sediment will be dredged from the river channel and consideration as to the quality of the sediment should be evaluated, even in the absence of a specific potentially contaminating activity.

## **7.1 Outstanding Information**

At the time of preparation of this report a response had not been received from the City regarding previous environmental reports for the Study Area and from the TSSA regarding records of storage tanks, outstanding instructions, incident reports, spills, and contamination records.

## **8.0 Recommendations**

In order to evaluate the PCAs and APECs identified, Golder recommends the collection of soil samples for laboratory analysis during the geotechnical investigation as part of the Preliminary Design of the Third Crossing and installation of groundwater monitoring wells in select geotechnical boreholes for the collection of groundwater samples. Collection of soil and groundwater samples is recommended along John Counter Boulevard in the vicinity of 919 Montreal Street, 630 John Counter Boulevard, 612 John Counter Boulevard, the storage yard near the shoreline and 603 John Counter Boulevard to address the quality of soil and groundwater in the vicinity of the identified PCAs/APECs. Golder also recommends the analysis of select soil samples along the roadways to evaluate the quality of the fill and the presence of de-icing agents (road salt) as well as analysis of select sediment samples along the crossing for the purpose of reviewing management options for the excess soils and the materials to be dredged during construction.



## 9.0 Limitations

This report (Report) was prepared for the exclusive use of JLR and the City for the express purpose of providing advice with respect to the environmental condition of the Site. In evaluating the Site, Golder has relied in good faith on information provided by others as noted in the Report. We have assumed that the information provided is factual and accurate. We accept no responsibility for any deficiency, misstatement or inaccuracy contained in this report as a result of omissions, misinterpretations or fraudulent acts of persons interviewed or contacted.

Any use which a third party makes of this Report, or any reliance on or decisions to be made based on it, are the sole responsibility of the third parties. If a third party requires reliance on this Report, written authorization from Golder is required. Golder disclaims responsibility of consequential financial effects on transactions or property values, or requirements for follow-up actions and costs.

The scope and the period of Golder's assessment are described in this Report, and are subject to restrictions, assumptions and limitations. Except as noted herein, the work was conducted in accordance with the scope of work and terms and conditions within Golder's proposal to JLR and the City regarding this current project phase. Golder did not perform a complete assessment of all possible conditions or circumstances that may exist at the Site referenced in the Report. Conditions may therefore exist which were not detected given the limited nature of the assessment Golder was retained to undertake with respect to the Site and additional environmental studies and actions may be required. In addition, it is recognized that the passage of time affects the information provided in the Report. Golder's opinions are based upon information considered at the time of the writing of the Report. It is understood that the services provided for in the scope of work allowed Golder to form no more than an opinion of the actual conditions at the Site at the time the Site was visited, and cannot be used to assess the effect of any subsequent changes in any laws, regulations, the environmental quality of the Site or its surroundings. Asbestos and mould surveys were not performed. If a service is not expressly indicated, do not assume it has been provided.

The results of an assessment of this nature should in no way be construed as a warranty that the Site is free from any and all contamination from past or current practices.



## 10.0 Closure

We trust that this Report meets your immediate requirements. If you have any questions regarding the content of this report, please do not hesitate to contact this office.

### **Golder Associates Ltd.**

A handwritten signature in black ink, appearing to read "Joanne Woodhouse".

Joanne Woodhouse, P.Ge.  
Environmental Scientist

A handwritten signature in black ink, appearing to read "Keith Holmes".

Keith Holmes, P.Ge., PMP  
Associate

JW/KPH/BJV/hw







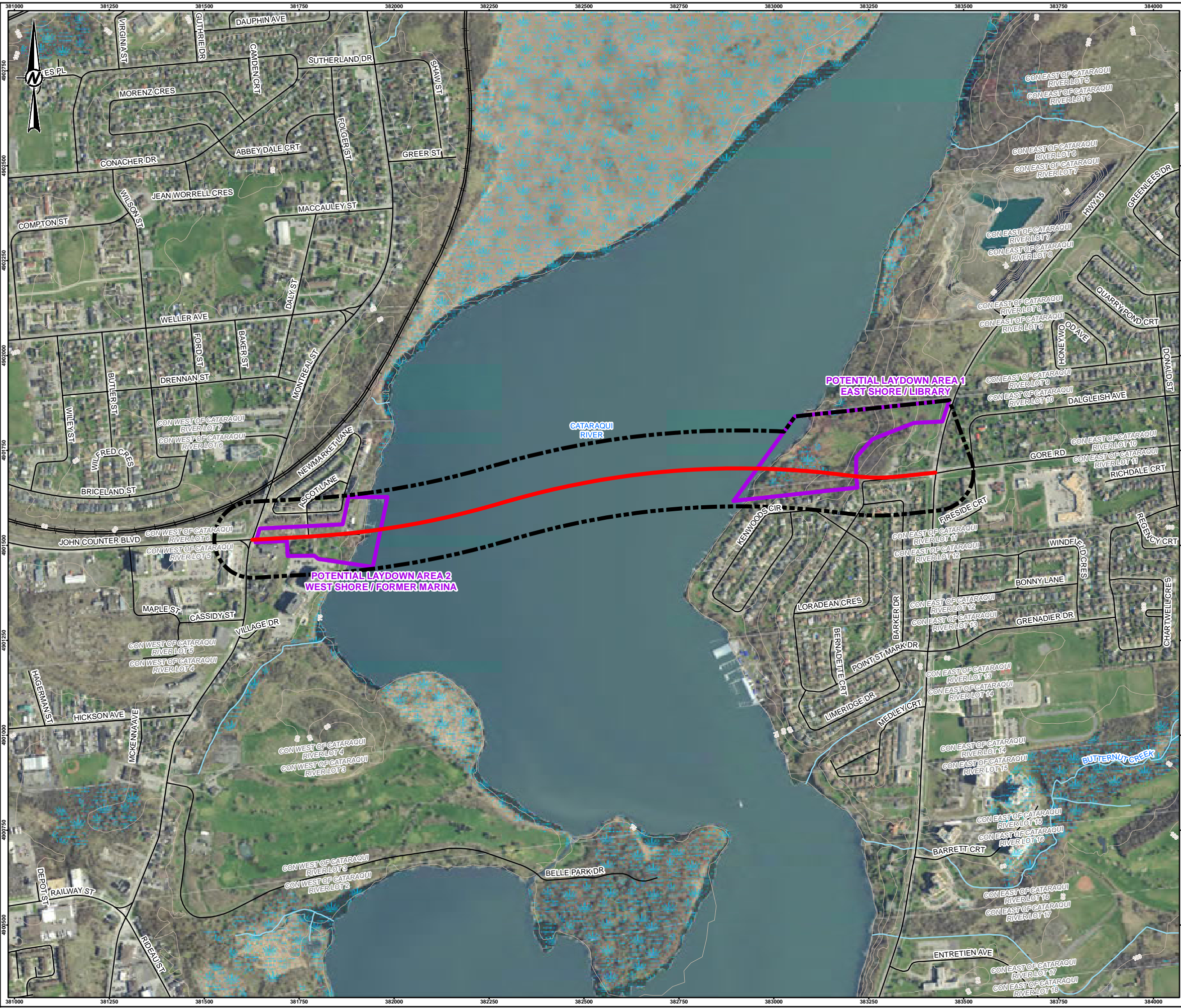

**LEGEND**

- PROPOSED ALIGNMENT (SITE)
- ROADWAY
- RAILWAY
- WATERCOURSE
- TOPOGRAPHIC CONTOUR, metres
- WETLAND
- LOT FABRIC
- POTENTIAL LAYDOWN AREA
- STUDY AREA

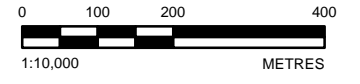

**NOTE(S)**  
 1. THIS FIGURE IS TO BE READ IN CONJUNCTION WITH THE ACCOMPANYING GOLDER ASSOCIATES LTD. REPORT No. 1541774

**REFERENCE(S)**  
 1. CITY OF KINGSTON 2014 ORTHOPHOTO SERVICE  
 1. LAND INFORMATION ONTARIO (LIO) DATA PRODUCED BY GOLDER ASSOCIATES LTD. UNDER LICENCE FROM ONTARIO MINISTRY OF NATURAL RESOURCES, © QUEENS PRINTER 2014  
 2. PROJECTION: TRANSVERSE MERCATOR; DATUM: NAD 83  
 COORDINATE SYSTEM: UTM ZONE 18 VERTICAL DATUM: CGVD28

CLIENT  
**J.L. RICHARDS & ASSOCIATES LIMITED**

PROJECT  
**CATARAQUI CROSSING  
 KINGSTON, ONTARIO**

TITLE  
**OVERALL SITE PLAN SHOWING POTENTIAL LAYDOWN AREAS**

CONSULTANT	YYYY-MM-DD	2016-05-10
DESIGNED	----	
PREPARED	JEM	
REVIEWED	JW	
APPROVED	KPH	



Path: N:\Vector\Spatial\_Maps\RichardsAssociates\_Library\Cataraqui\_Crossing\00\_PRCO\1541774\_JLR\_2016\0008\02.mxd  
 25mm

IF THIS MEASUREMENT DOES NOT MATCH WHAT IS SHOWN, THE SHEET SIZE HAS BEEN MODIFIED FROM: 25mm





**LEGEND**

- PROPOSED ALIGNMENT (SITE)
- ROADWAY
- RAILWAY
- WATERCOURSE
- TOPOGRAPHIC CONTOUR, metres
- ▨ WETLAND
- LOT FABRIC
- POTENTIAL LAYDOWN AREA
- STUDY AREA

- POTENTIALLY CONTAMINATING ACTIVITIES**
- ① AUTOMOBILE COLLISION CENTRE (FORMER AST)
  - ② FILL AND VENT PIPES
  - ③ FENCED YARD WITH DRUM AND VEHICLE STORAGE
  - ④ POTENTIAL FUEL STORAGE (AST/UST) FOR MARINA FUELLING
  - ⑤ FORMER TRANSMISSION SERVICE GARAGE
- NOT MAPPED
- ⑥ PAST USE OF DE-ICING AGENTS (SALT) ALONG ROADWAYS
  - ⑦ FILL OF UNKNOWN ORIGIN UNDER ROADWAYS INCLUDING FORMER RAILWAY
  - ⑧ DREDGED MATERIALS (SEDIMENT QUALITY)

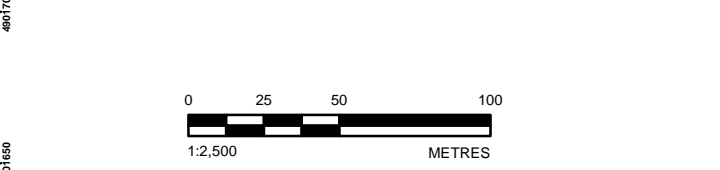

**NOTE(S)**  
 1. THIS FIGURE IS TO BE READ IN CONJUNCTION WITH THE ACCOMPANYING GOLDER ASSOCIATES LTD. REPORT No. 1541774

**REFERENCE(S)**  
 1. CITY OF KINGSTON 2014 ORTHOPHOTO SERVICE  
 1. LAND INFORMATION ONTARIO (LIO) DATA PRODUCED BY GOLDER ASSOCIATES LTD. UNDER LICENCE FROM ONTARIO MINISTRY OF NATURAL RESOURCES, © QUEENS PRINTER 2014  
 2. PROJECTION: TRANSVERSE MERCATOR DATUM: NAD 83  
 COORDINATE SYSTEM: UTM ZONE 18 VERTICAL DATUM: CGVD28

**CLIENT**  
 J.L. RICHARDS & ASSOCIATES LIMITED

**PROJECT**  
 CATARAQUI CROSSING  
 KINGSTON, ONTARIO

**TITLE**  
 SITE PLAN - EAST SHORE

<b>CONSULTANT</b>	YYYY-MM-DD	2016-05-10
<b>DESIGNED</b>	----	
<b>PREPARED</b>	JEM	
<b>REVIEWED</b>	JW	
<b>APPROVED</b>	KPH	

Path: N:\Vector\Spatial\_M\J.L. Richards\Associates\_Linked\Cataraqui\_Crossing\00\_PRCO\1541774\_ILR\_SitePlan\00\_PRCO\1541774\_2000\_0008\_03A.mxd

IF THIS MEASUREMENT DOES NOT MATCH WHAT IS SHOWN, THE SHEET SIZE HAS BEEN MODIFIED FROM: 26mm



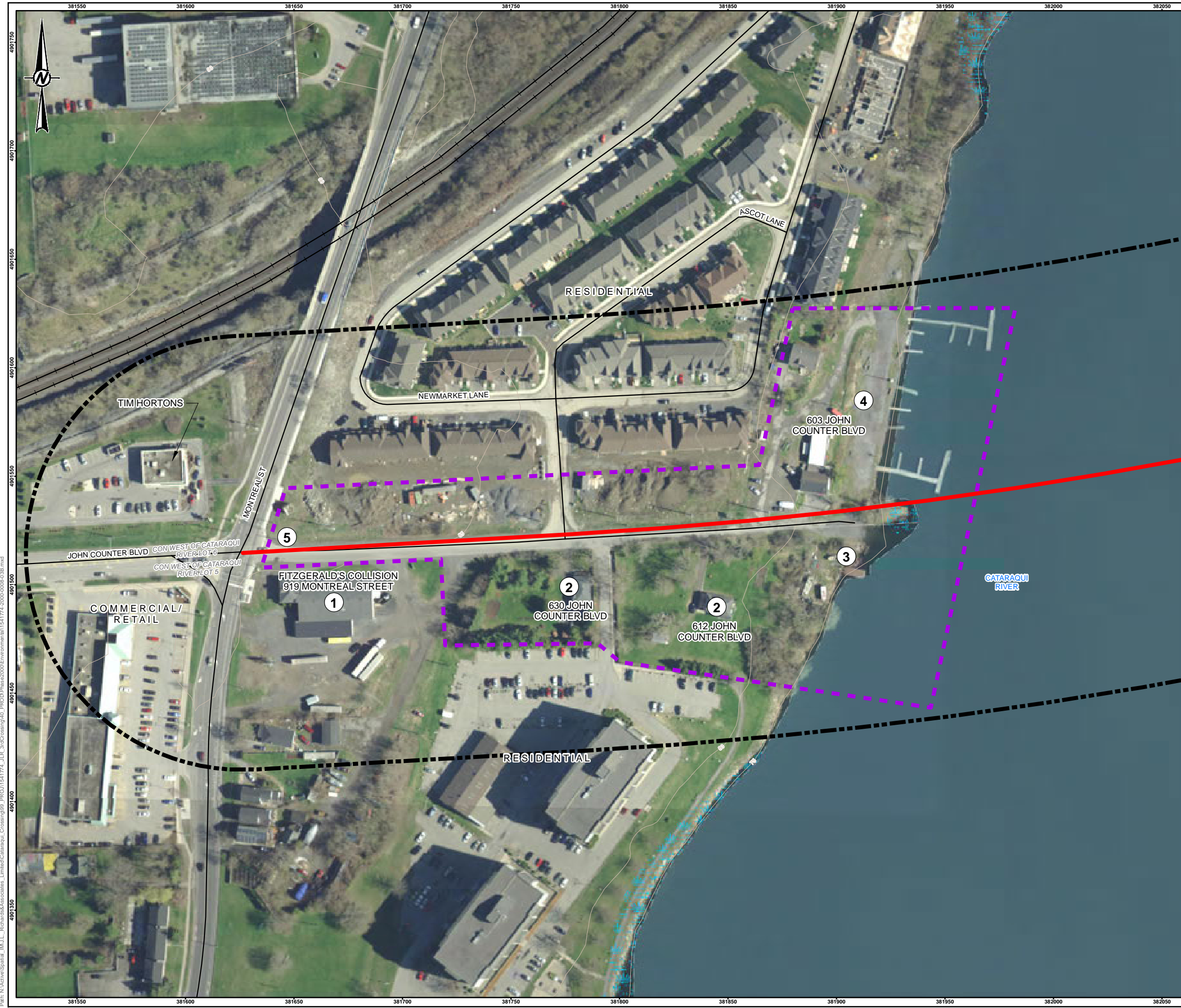

**LEGEND**

- PROPOSED ALIGNMENT (SITE)
- ROADWAY
- RAILWAY
- WATERCOURSE
- TOPOGRAPHIC CONTOUR, metres
- WETLAND
- LOT FABRIC
- POTENTIAL LAYDOWN AREA
- STUDY AREA

- POTENTIALLY CONTAMINATING ACTIVITIES**
- ① AUTOMOBILE COLLISION CENTRE (FORMER AST)
  - ② FILL AND VENT PIPES
  - ③ FENCED YARD WITH DRUM AND VEHICLE STORAGE
  - ④ POTENTIAL FUEL STORAGE (AST/UST) FOR MARINA FUELLING
  - ⑤ FORMER TRANSMISSION SERVICE GARAGE
- NOT MAPPED
- ⑥ PAST USE OF DE-ICING AGENTS (SALT) ALONG ROADWAYS
  - ⑦ FILL OF UNKNOWN ORIGIN UNDER ROADWAYS INCLUDING FORMER RAILWAY
  - ⑧ DREDGED MATERIALS (SEDIMENT QUALITY)

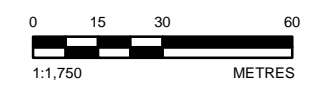

**NOTE(S)**  
 1. THIS FIGURE IS TO BE READ IN CONJUNCTION WITH THE ACCOMPANYING GOLDER ASSOCIATES LTD. REPORT No. 1541774

**REFERENCE(S)**  
 1. CITY OF KINGSTON 2014 ORTHOPHOTO SERVICE  
 2. LAND INFORMATION ONTARIO (LIO) DATA PRODUCED BY GOLDER ASSOCIATES LTD. UNDER LICENCE FROM ONTARIO MINISTRY OF NATURAL RESOURCES, © QUEENS PRINTER 2014  
 3. PROJECTION: TRANSVERSE MERCATOR DATUM: NAD 83  
 COORDINATE SYSTEM: UTM ZONE 18 VERTICAL DATUM: CGVD28

**CLIENT**  
 J.L. RICHARDS & ASSOCIATES LIMITED

**PROJECT**  
 CATARAQUI CROSSING  
 KINGSTON, ONTARIO

**TITLE**  
 SITE PLAN - WEST SHORE

CONSULTANT	DATE
	YYYY-MM-DD 2016-05-10
	DESIGNED ----
	PREPARED JEM
	REVIEWED JW
	APPROVED KPH

Path: N:\Vector\Spatial\_Maps\RichardsAssociates\_Linework\Cataraqui\_Crossing\SitePlan\SitePlan\_2016-05-10.mxd

IF THIS MEASUREMENT DOES NOT MATCH WHAT IS SHOWN, THE SHEET SIZE HAS BEEN MODIFIED FROM: 28mm



# **Appendix A**

## **EcoLog ERIS Report**



# Canada's Primary Environmental Risk Information Service

**Project Site:** Un-named  
Cataraqui Crossing  
Kingston, ON

**Client:** Basil Sullivan  
Golder Associates Ltd.  
32 Steacie Drive  
Kanata, ON K2K 2A9

**ERIS Project No:** 20090429033

**Report Type:** Custom Report - .25km Search Radius

**Prepared By:** Matt Thompson  
[mthompson@eris.ca](mailto:mthompson@eris.ca)

**Date:** May 11, 2009

#### DISCLAIMER AND COPYRIGHT NOTICE

The information contained in this report has been produced by EcoLog ERIS Ltd. using various sources of information, including information provided by Federal and Provincial government departments. Although EcoLog ERIS Ltd. has endeavoured to present you with information that is accurate, EcoLog ERIS Ltd. disclaims, except as set out below, any and all liability for any errors, omissions, or inaccuracies in such information and data, whether attributable to inadvertence or otherwise, and for any consequences arising therefrom. Liability on the part of EcoLog ERIS Ltd. is limited to the monetary value paid for this report. The report applies only to the address specified on the cover of this report, and any alterations or deviation from this description will require a new report. This report and the data contained herein does not purport to be and does not constitute a guarantee of the accuracy of the information contained herein and does not constitute a legal opinion nor medical advice. This report is solely intended to be used to focus further investigation and is not intended to replace a full Phase 1 Environmental Site Assessment. No page of this report should be used without this cover page, this disclaimer and the project property identifier.

The contents of this Service are protected by copyright. Copyright in the Service is owned by EcoLog ERIS Ltd. Copyright in data obtained from private sources is owned by EcoLog ERIS Ltd. or its licensors. The Service and its contents may not be copied or reproduced in whole or in any substantial part without prior written consent of EcoLog ERIS Ltd.



# Table of Contents

Order Number: 20090429033  
Site Name: Un-named  
Site Address: Cataraqui Crossing Kingston, ON  
Report Type: Custom Report, 0.25 km Search Radius

	<u>Section</u>
<b>Report Summary</b>	<b>i</b>
<i>This outlines the number of records from each database that fall on the site, and within various distances from the site.</i>	
<b>Site Diagram</b>	<b>ii</b>
<i>The records that were found within a specified distance from the project property (the primary search radius) have been plotted on a diagram to provide you with a visual representation of the information available. Sites will be plotted on the diagram if there is sufficient information from the database source to determine accurate geographic coordinates. Each plotted site is marked with an acronym identifying the database in which the record was found (i.e., WDS for Waste Disposal Sites). These are referred to as "Map Keys". A variety of problems are inherent when attempting to associate various government or private source records with locations. EcoLog ERIS has attempted to make the best fit possible between the available data and their positions on the site diagram.</i>	
<b>Site Profile</b>	<b>iii</b>
<i>This table describes the records that relate directly to the property that is being researched.</i>	
<b>Detail Report</b>	<b>iv</b>
<i>This section represents information, by database, for the records found within the primary search radius. Listed at the end of each database are the sites that could not be plotted on the locator diagram because of insufficient address information. These records will not have map keys. They have been included because they may be found to be relevant during a more detailed investigation.</i>	
	<b><u>Page</u></b>
Aggregate Inventory	<b>1</b>
Abandoned Mine Information System	<b>2</b>
Anderson's Waste Disposal Sites	<b>6</b>
Automobile Wrecking & Supplies	<b>7</b>
Certificates of Approval	<b>8</b>
Compliance and Convictions	<b>33</b>
Environmental Registry	<b>35</b>
ERIS Historical Searches	<b>39</b>
Contaminated Sites on Federal Land	<b>43</b>
Fuel Storage Tank	<b>47</b>
Ontario Regulation 347 Waste Generators Summary	<b>52</b>
Mineral Occurrences	<b>87</b>
National Environmental Emergencies System (NEES)	<b>90</b>
National PCB Inventory	<b>91</b>
National Pollutant Release Inventory	<b>92</b>
Pesticide Register	<b>94</b>
Private and Retail Fuel Storage Tanks	<b>96</b>
Ontario Regulation 347 Waste Receivers Summary	<b>99</b>
Record of Site Condition	<b>100</b>
Retail Fuel Storage Tanks	<b>102</b>
Scott's Manufacturing Directory	<b>103</b>
Ontario Spills	<b>114</b>
Waste Disposal Sites - MOE 1991 Historical Approval Inventory	<b>135</b>
Water Well Information System	<b>136</b>

# Report Summary

Order Number: 20090429033  
 Site Name: Un-named  
 Site Address: Cataraqui Crossing Kingston, ON  
 Report Type: Custom Report, 0.25 km Search Radius

## Number of Mappable Records Surrounding the Site

Database	Selected	On-site	Within 0.25	0.25km to 0.25km	Total
AAGR	Abandoned Aggregate Inventory	Y	0	0	0
AGR	Aggregate Inventory	Y	0	0	0
AMIS	Abandoned Mine Information System	Y	0	4	4
ANDR	Anderson's Waste Disposal Sites	Y	0	5	5
AUWR	Automobile Wrecking & Supplies	Y	0	1	1
CA	Certificates of Approval	Y	0	78	78
CFOT	Commercial Fuel Oil Tanks	Y	0	0	0
CHEM	Chemical Register	Y	0	0	0
COAL	Coal Gasification Plants	Y	0	0	0
CONV	Compliance and Convictions	Y	0	0	0
DRL	Drill Hole Database	Y	0	0	0
EBR	Environmental Registry	Y	0	11	11
EEM	Environmental Effects Monitoring	Y	0	0	0
EHS	ERIS Historical Searches	Y	0	31	31
EIIS	Environmental Issues Information System	Y	0	0	0
FCON	Federal Convictions	Y	0	0	0
FCS	Contaminated Sites on Federal Land	Y	0	4	4
FOFT	Fisheries & Oceans Fuel Storage Tanks	Y	0	0	0
FST	Fuel Storage Tank	Y	0	17	17
GEN	Ontario Regulation 347 Waste Generators Summary	Y	0	214	214
IAFT	Indian & Northern Affairs Fuel Tanks	Y	0	0	0
MINE	Canadian Mine Locations	Y	0	0	0
MNR	Mineral Occurrences	Y	0	7	7
NATE	National Analysis of Trends in Emergencies System (NATES)	Y	0	0	0
NCPL	Non-Compliance Reports	Y	0	0	0
NDFT	National Defence & Canadian Forces Fuel Storage Tanks	Y	0	0	0
NDSP	National Defence & Canadian Forces Spills	Y	0	0	0
NDWD	National Defence & Canadian Forces Waste Disposal Sites	Y	0	0	0
NEES	National Environmental Emergencies System (NEES)	Y	0	1	1
NPCB	National PCB Inventory	Y	0	3	3
NPRI	National Pollutant Release Inventory	Y	0	6	6
OGW	Oil and Gas Wells	Y	0	0	0
OOGW	Ontario Oil and Gas Wells	Y	0	0	0
OPCB	Inventory of PCB Storage Sites	Y	0	0	0
PAP	Canadian Pulp and Paper	Y	0	0	0
PCFT	Parks Canada Fuel Storage Tanks	Y	0	0	0
PES	Pesticide Register	Y	0	16	16
PRT	Private and Retail Fuel Storage Tanks	Y	0	28	28
REC	Ontario Regulation 347 Waste Receivers Summary	Y	0	4	4
RSC	Record of Site Condition	Y	0	6	6
RST	Retail Fuel Storage Tanks	Y	0	7	7
SCT	Scott's Manufacturing Directory	Y	0	82	82



## Report Summary

Order Number: 20090429033  
Site Name: Un-named  
Site Address: Cataraqui Crossing Kingston, ON  
Report Type: Custom Report, 0.25 km Search Radius

Database		Selected	On-site	Within 0.25	0.25km to 0.25km	Total
SPL	Ontario Spills	Y	0	67	0	67
SRDS	Wastewater Discharger Registration Database	Y	0	0	0	0
TANK	Anderson's Storage Tanks	Y	0	0	0	0
TCFT	Transport Canada Fuel Storage Tanks	Y	0	0	0	0
WDS	Waste Disposal Sites - MOE CA Inventory	Y	0	0	0	0
WDSH	Waste Disposal Sites - MOE 1991 Historical Approval Inventory	Y	0	3	0	3
WWIS	Water Well Information System	Y	0	209	0	209
		TOTAL	0	804	0	804

The databases chosen by the client as per the submitted order form are denoted in the 'Selected' column in the above table. Counts have been provided outside the primary buffer area for cursory examination only. These records have not been examined or verified, therefore, they are subject to change.



Pinpointing Your Environmental Risks

12 Concorde Pl, Suite 800 North York, ON M3C 4J2  
416-510-5204

Project Property: Un-named  
Catawaqui Crossing  
Kingston, ON

ERIS Project #: 20090429033

Date: APR-29-2009

**LEGEND**

	Project Property	<b>Landuse Classifications</b>
	Database Location	Open Area
<b>Points of Interest</b>		Residential
	Chimney	Commercial
	Silo	Resource and Industrial
<b>Pipe &amp; Transmission Lines</b>		Government and Institutional
	Pipeline	Parks and Recreational
	Transmission Line	Waterbody
	Transmission Tower	<b>Recreation</b>
	Transformer Station	Golf Course/Driving Range
<b>Rail</b>		Park/Sports Field
	Railway - Main	Other Recreation Area
	Railway - Sidetrack	Sports/Race Track
	Railway - Abandoned	Cemetery
	Bridge	Campground
	Tunnel	<b>Vegetation</b>
<b>Transportation - Other</b>		Wooded Area
	Embankment	Orchard
	Trail	Vineyard
	Runway	<b>Industrial Resources</b>
<b>Hydrographic Features</b>		Conveyor
	Permanent Waterway	Crane: Moveable
	Intermittent Waterway	Crane: Stationary
	Open Reservoir	Tank
	Dyke/Levee	Rock Cut
	Dam	Auto Wrecker
	Breakwall	Lumber Yard
	Wetland	Pit

**SITE DIAGRAM**

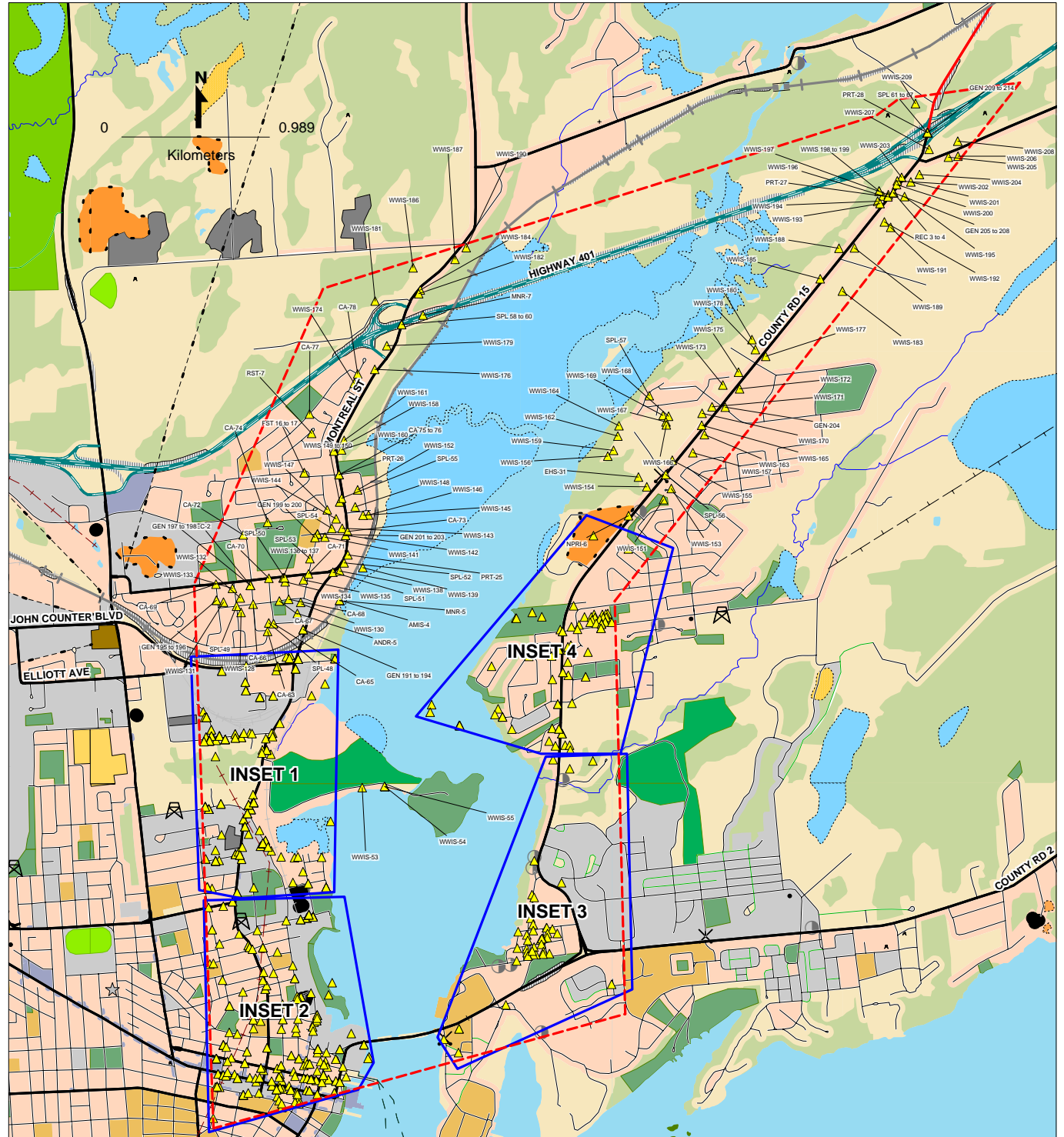

*This diagram is to be used solely for relative street location purposes. It may not accurately portray street or site positions.*



Pinpointing Your Environmental Risks

12 Concorde Pl, Suite 800 North York, ON M3C 4J2  
416-510-5204

Project Property: Un-named  
Cataraqi Crossing  
Kingston, ON

ERIS Project #: 20090429033

Date: APR-29-2009

**LEGEND**

- |                                      |                                |
|--------------------------------------|--------------------------------|
| Project Property                     | <b>Landuse Classifications</b> |
| Database Location                    | Open Area                      |
| <b>Points of Interest</b>            | Residential                    |
| Chimney                              | Commercial                     |
| Silo                                 | Resource and Industrial        |
| <b>Pipe &amp; Transmission Lines</b> | Government and Institutional   |
| Pipeline                             | Parks and Recreational         |
| Transmission Line                    | Waterbody                      |
| Transmission Tower                   | <b>Recreation</b>              |
| Transformer Station                  | Golf Course/Driving Range      |
| <b>Rail</b>                          | Park/Sports Field              |
| Railway - Main                       | Other Recreation Area          |
| Railway - Sidetrack                  | Sports/Race Track              |
| Railway - Abandoned                  | Cemetery                       |
| Bridge                               | Campground                     |
| Tunnel                               | <b>Vegetation</b>              |
| <b>Transportation - Other</b>        | Wooded Area                    |
| Embankment                           | Orchard                        |
| Trail                                | Vineyard                       |
| Runway                               | <b>Industrial Resources</b>    |
| <b>Hydrographic Features</b>         | Conveyor                       |
| Permanent Waterway                   | Crane: Moveable                |
| Intermittent Waterway                | Crane: Stationary              |
| Open Reservoir                       | Tank                           |
| Dyke/Levee                           | Rock Cut                       |
| Dam                                  | Auto Wrecker                   |
| Breakwall                            | Lumber Yard                    |
| Wetland                              | Pit                            |

**INSET 1**

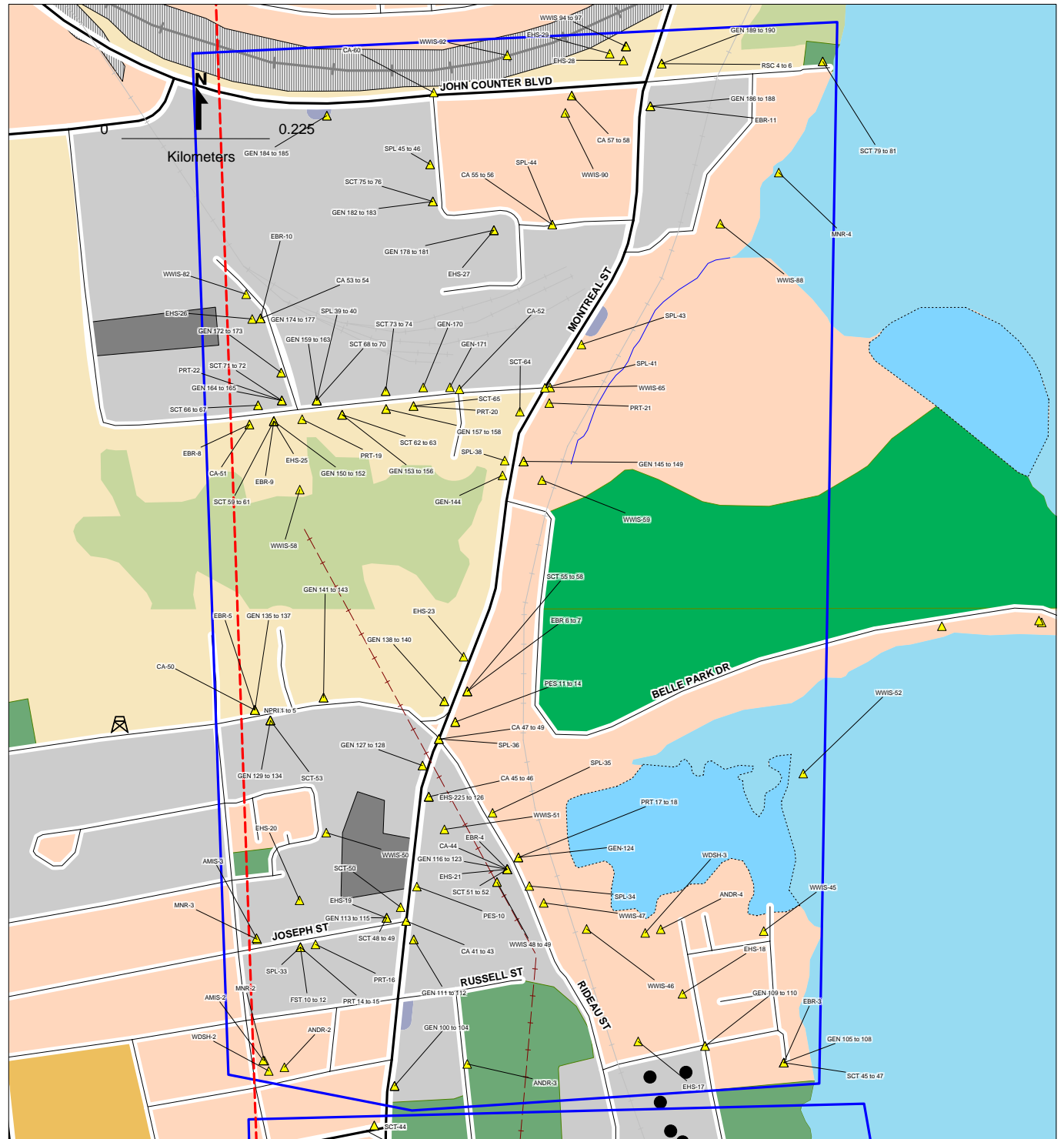

*This diagram is to be used solely for relative street location purposes.  
It may not accurately portray street or site positions.*



Pinpointing Your Environmental Risks

12 Concorde Pl, Suite 800 North York, ON M3C 4J2  
416-510-5204

Project Property: Un-named  
Cataraqi Crossing  
Kingston, ON

ERIS Project #: 20090429033

Date: APR-29-2009

**LEGEND**

- |                                      |                                |
|--------------------------------------|--------------------------------|
| Project Property                     | <b>Landuse Classifications</b> |
| Database Location                    | Open Area                      |
| <b>Points of Interest</b>            | Residential                    |
| Chimney                              | Commercial                     |
| Silo                                 | Resource and Industrial        |
| <b>Pipe &amp; Transmission Lines</b> | Government and Institutional   |
| Pipeline                             | Parks and Recreational         |
| Transmission Line                    | Waterbody                      |
| Transmission Tower                   | <b>Recreation</b>              |
| Transformer Station                  | Golf Course/Driving Range      |
| <b>Rail</b>                          | Park/Sports Field              |
| Railway - Main                       | Other Recreation Area          |
| Railway - Sidetrack                  | Sports/Race Track              |
| Railway - Abandoned                  | Cemetery                       |
| Bridge                               | Campground                     |
| Tunnel                               | <b>Vegetation</b>              |
| <b>Transportation - Other</b>        | Wooded Area                    |
| Embankment                           | Orchard                        |
| Trail                                | Vineyard                       |
| Runway                               | <b>Industrial Resources</b>    |
| <b>Hydrographic Features</b>         | Conveyor                       |
| Permanent Waterway                   | Crane: Moveable                |
| Intermittent Waterway                | Crane: Stationary              |
| Open Reservoir                       | Tank                           |
| Dyke/Levee                           | Rock Cut                       |
| Dam                                  | Auto Wrecker                   |
| Breakwall                            | Lumber Yard                    |
| Wetland                              | Pit                            |

**INSET 2**

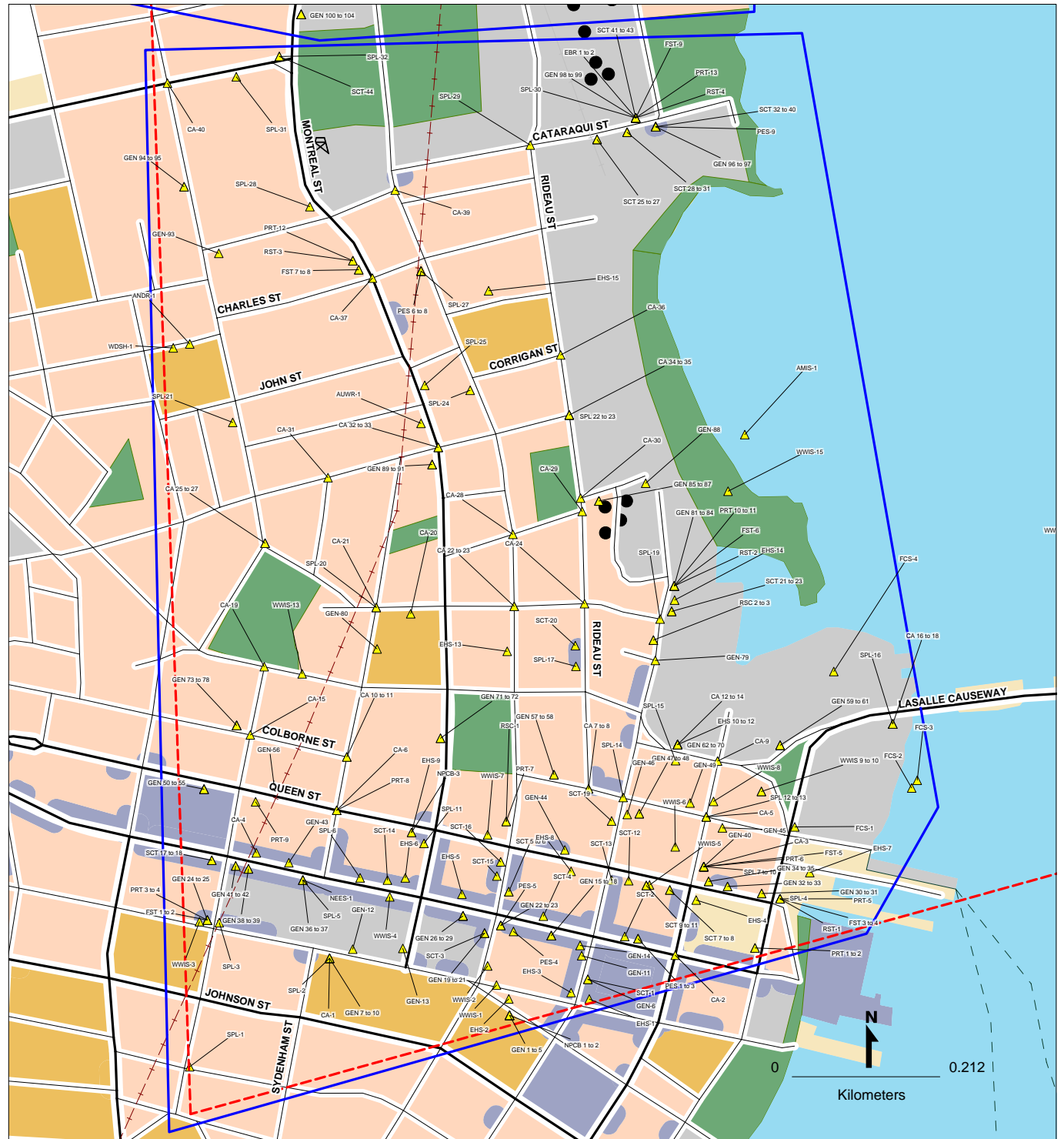

*This diagram is to be used solely for relative street location purposes. It may not accurately portray street or site positions.*





Pinpointing Your Environmental Risks

12 Concorde Pl, Suite 800 North York, ON M3C 4J2  
416-510-5204

Project Property: Un-named  
Catawaqui Crossing  
Kingston, ON

ERIS Project #: 20090429033

Date: APR-29-2009

**LEGEND**

- |                                      |                                |
|--------------------------------------|--------------------------------|
| Project Property                     | <b>Landuse Classifications</b> |
| Database Location                    | Open Area                      |
| <b>Points of Interest</b>            | Residential                    |
| Chimney                              | Commercial                     |
| Silo                                 | Resource and Industrial        |
| <b>Pipe &amp; Transmission Lines</b> | Government and Institutional   |
| Pipeline                             | Parks and Recreational         |
| Transmission Line                    | Waterbody                      |
| Transmission Tower                   | <b>Recreation</b>              |
| Transformer Station                  | Golf Course/Driving Range      |
| <b>Rail</b>                          | Park/Sports Field              |
| Railway - Main                       | Other Recreation Area          |
| Railway - Sidetrack                  | Sports/Race Track              |
| Railway - Abandoned                  | Cemetery                       |
| Bridge                               | Campground                     |
| Tunnel                               | <b>Vegetation</b>              |
| <b>Transportation - Other</b>        | Wooded Area                    |
| Embankment                           | Orchard                        |
| Trail                                | Vineyard                       |
| Runway                               | <b>Industrial Resources</b>    |
| <b>Hydrographic Features</b>         | Conveyor                       |
| Permanent Waterway                   | Crane: Moveable                |
| Intermittent Waterway                | Crane: Stationary              |
| Open Reservoir                       | Tank                           |
| Dyke/Levee                           | Rock Cut                       |
| Dam                                  | Auto Wrecker                   |
| Breakwall                            | Lumber Yard                    |
| Wetland                              | Pit                            |

**INSET 3**

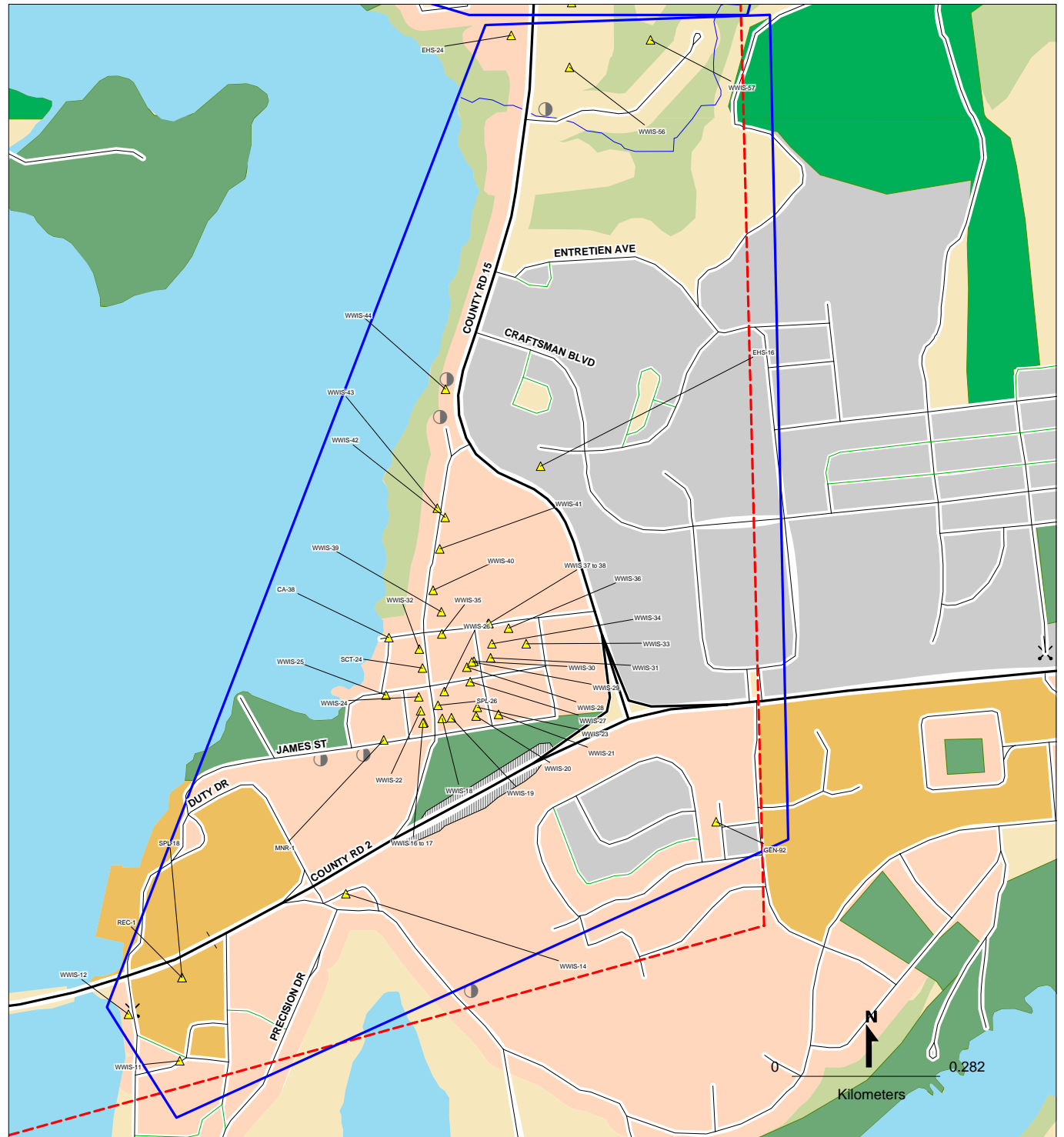

*This diagram is to be used solely for relative street location purposes. It may not accurately portray street or site positions.*



Pinpointing Your Environmental Risks

12 Concorde Pl, Suite 800 North York, ON M3C 4J2  
416-510-5204

Project Property: Un-named  
Catarauqui Crossing  
Kingston, ON

ERIS Project #: 20090429033

Date: APR-29-2009

**LEGEND**

	Project Property	<b>Landuse Classifications</b>	
	Database Location		Open Area
<b>Points of Interest</b>			Residential
	Chimney		Commercial
	Silo		Resource and Industrial
<b>Pipe &amp; Transmission Lines</b>			Government and Institutional
	Pipeline		Parks and Recreational
	Transmission Line		Waterbody
	Transmission Tower	<b>Recreation</b>	
	Transformer Station		Golf Course/Driving Range
<b>Rail</b>			Park/Sports Field
	Railway - Main		Other Recreation Area
	Railway - Sidetrack		Sports/Race Track
	Railway - Abandoned		Cemetery
	Bridge		Campground
	Tunnel	<b>Vegetation</b>	
<b>Transportation - Other</b>			Wooded Area
	Embankment		Orchard
	Trail		Vineyard
	Runway	<b>Industrial Resources</b>	
<b>Hydrographic Features</b>			Conveyor
	Permanent Waterway		Crane: Moveable
	Intermittent Waterway		Crane: Stationary
	Open Reservoir		Tank
	Dyke/Levee		Rock Cut
	Dam		Auto Wrecker
	Breakwall		Lumber Yard
	Wetland		Pit

**INSET 4**

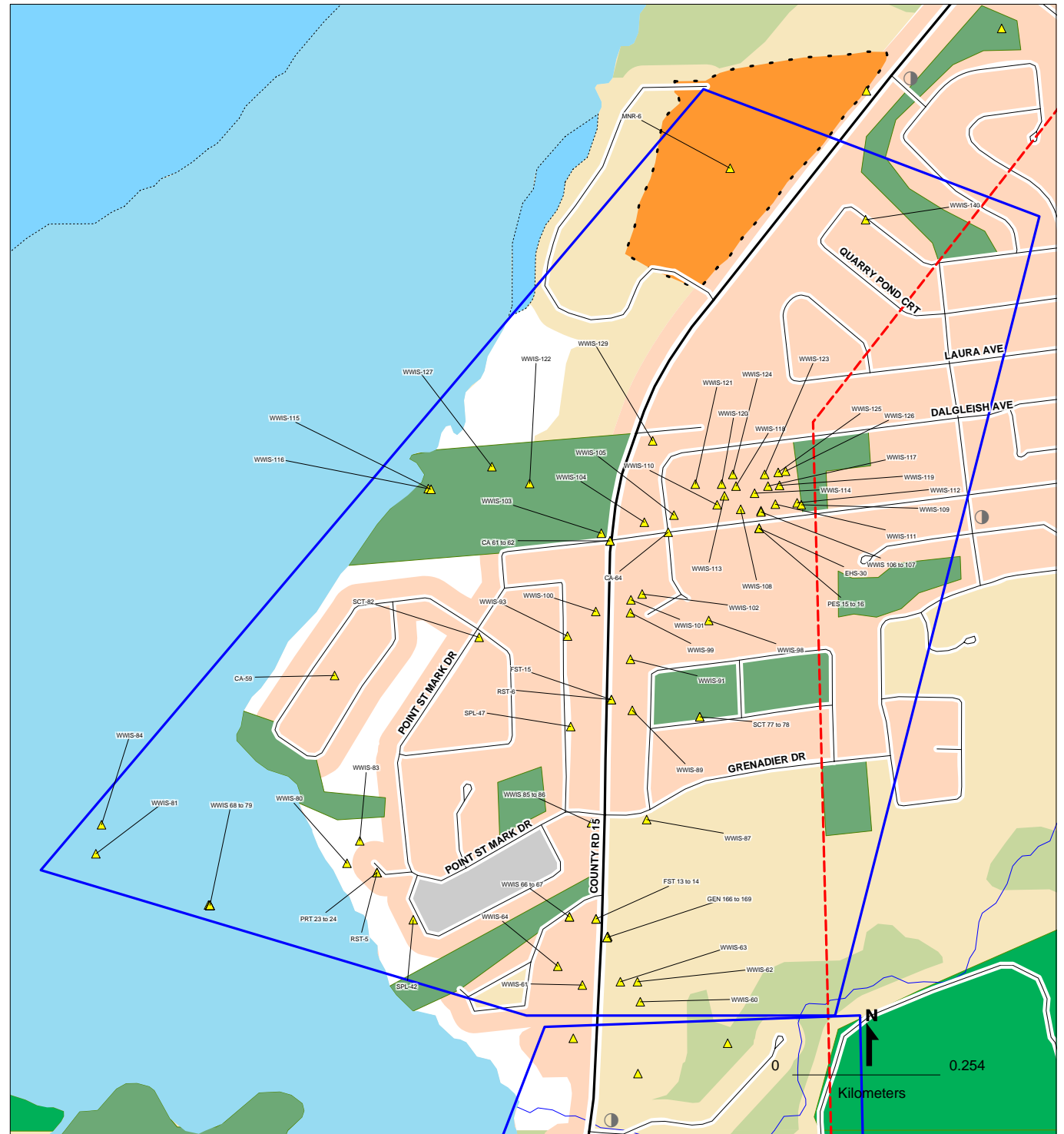

*This diagram is to be used solely for relative street location purposes. It may not accurately portray street or site positions.*

## Site Report

Order Number: 20090429033

Site Name: Un-named

Site Address: Cataraqui Crossing Kingston, ON

Report Type: Custom Report, 0.25 km Search Radius

FOR COMPLETE INFORMATION, REFER TO DETAIL REPORT

**A search has been conducted for this site (address) and company name. No records were found, within the database(s) selected, that meet either of these criteria.**



## Detail Report

Order Number: 20090429033  
Site Name: Un-named  
Site Address: Cataraqui Crossing Kingston ON  
Report Type: Custom Report, 0.25 km Search Radius

**If information is required for sites located beyond the selected address, please contact your ERIS representative.**

Aggregate Inventory  
Abandoned Mine Information System  
Anderson's Waste Disposal Sites  
Automobile Wrecking & Supplies  
Certificates of Approval  
Compliance and Convictions  
Environmental Registry  
ERIS Historical Searches  
Contaminated Sites on Federal Land  
Fuel Storage Tank  
Ontario Regulation 347 Waste Generators Summary  
Mineral Occurrences  
National Environmental Emergencies System (NEES)  
National PCB Inventory  
National Pollutant Release Inventory  
Pesticide Register  
Private and Retail Fuel Storage Tanks  
Ontario Regulation 347 Waste Receivers Summary  
Record of Site Condition  
Retail Fuel Storage Tanks  
Scott's Manufacturing Directory  
Ontario Spills  
Waste Disposal Sites - MOE 1991 Historical Approval Inventory

Water Well Information System

### Aggregate Inventory

Map Key	Company	Address	ID	Licence	Effective Date:	Current Status	Status Date	Operation Type	Max Tonnage	Unlimited Tonnage
n/a	Cruickshank Construction Ltd.	Pt. 7 & 8, Con EGCR PITTSBURGH	2900	Aggregate Licence	2/13/1986	Transferred	Up to March 2008	Quarry	500000	
				<b>Authority Type:</b>	CLASS A LICENCE > 20000 TONNES					
				<b>Extraction Area:</b>						
				<b>Licensed Area:</b>	17.4					
				<b>Lot:</b>	Pt. 7 & 8					
				<b>Concession:</b>	EGCR					
				<b>Section:</b>						
				<b>Municipality:</b>	KINGSTON					
				<b>County:</b>	FRONTENAC CO BOARD OF MANAGEMENT					
				<b>District:</b>	Peterborough District					

### Abandoned Mine Information System

Map Key	Company	Address	Start Year	End Year	Effective Date	District Description	Official Name								
AMIS-1		KINGSTON			2003-01-27.15:37:01	TWEED	BARRIEFIELD								
<p> <b>Lot:</b> 0  <b>Concession:</b> 0  <b>Northing:</b> 4899378  <b>Easting:</b> 381841  <b>Zone:</b> 18  <b>Mine Plan/Section:</b> UNK  <b>Mine Status:</b> ABANDONED  <b>Closure Plan:</b> UNK  <b>Closure Reason:</b> UNKNOWN  <b>Operational Access:</b> N/A  <b>Primary Commodity:</b>  <b>Progressive Rehabilitation Plan:</b> UNK  <b>Revegetation:</b> UNK  <b>Vegetation Description:</b>  <b>Vegetation Condition:</b>  <b>Evidence of Sulphide:</b> UNK  <b>Evidence of Site Contamination:</b> UNK  <b>Chemical Document:</b> UNK  <b>Evidence of Presence of Animals:</b> UNK  <b>Animal Description:</b>  <b>Background Information:</b> LIMESTONE QUARRY FOR BLOCK LIMESTONE; NO DIMENSIONS KNOWN;                 </p> <table border="1"> <thead> <tr> <th><u>Feature Class</u></th> <th><u>Type</u></th> <th><u>Hazard Status</u></th> <th><u>Description</u></th> </tr> </thead> <tbody> <tr> <td></td> <td>QUARRY</td> <td>NOT AVAILABLE</td> <td></td> </tr> </tbody> </table>								<u>Feature Class</u>	<u>Type</u>	<u>Hazard Status</u>	<u>Description</u>		QUARRY	NOT AVAILABLE	
<u>Feature Class</u>	<u>Type</u>	<u>Hazard Status</u>	<u>Description</u>												
	QUARRY	NOT AVAILABLE													

### Abandoned Mine Information System

Map Key	Company	Address	Start Year	End Year	Effective Date	District Description	Official Name
AMIS-2		KINGSTON			2003-01-27.15:37:01	TWEED	MONTREAL ST. QUA. #2
<p> <b>Lot:</b> 26  <b>Concession:</b> 1  <b>Northing:</b> 4900033  <b>Easting:</b> 381015  <b>Zone:</b> 18  <b>Mine Plan/Section:</b> UNK  <b>Mine Status:</b> ABANDONED  <b>Closure Plan:</b> UNK  <b>Closure Reason:</b> UNKNOWN  <b>Operational Access:</b> N/A  <b>Primary Commodity:</b>  <b>Progressive Rehabilitation Plan:</b> UNK  <b>Revegetation:</b> UNK  <b>Vegetation Description:</b>  <b>Vegetation Condition:</b>  <b>Evidence of Sulphide:</b> UNK  <b>Evidence of Site Contamination:</b> UNK  <b>Chemical Document:</b> UNK  <b>Evidence of Presence of Animals:</b> UNK  <b>Animal Description:</b>  <b>Background Information:</b> QUARRY; RESPONSIBILITY OF THE MNR AGGREGATE RESOURCES ACT.; LOCATED AT QUARRY SYMBOL 2.3KM NW. OF ROYAL MILITARY COLLEGE ON MAP GSC 1970, MAP 20-1970 IN PAPER 70-35.; COMMODITY: LIMESTONE STONE;                 </p>							

<u>Feature Class</u>	<u>Type</u>	<u>Hazard Status</u>	<u>Description</u>
	QUARRY	NOT AVAILABLE	

### Abandoned Mine Information System

Map Key	Company	Address	Start Year	End Year	Effective Date	District Description	Official Name
AMIS-3		KINGSTON			2003-01-27.15:37:01	TWEED	MONTREAL ST. QUA. #1
<p> <b>Lot:</b> 26  <b>Concession:</b> 1  <b>Northing:</b> 4900219  <b>Easting:</b> 381008  <b>Zone:</b> 18  <b>Mine Plan/Section:</b> UNK  <b>Mine Status:</b> ABANDONED  <b>Closure Plan:</b> UNK  <b>Closure Reason:</b> UNKNOWN  <b>Operational Access:</b> N/A  <b>Primary Commodity:</b>  <b>Progressive Rehabilitation Plan:</b> UNK  <b>Revegetation:</b> UNK  <b>Vegetation Description:</b>  <b>Vegetation Condition:</b>  <b>Evidence of Sulphide:</b> UNK  <b>Evidence of Site Contamination:</b> UNK  <b>Chemical Document:</b> UNK  <b>Evidence of Presence of Animals:</b> UNK  <b>Animal Description:</b>  <b>Background Information:</b> QUARRY; RESPONSIBILITY OF THE AGGREGATE RESOURCES ACT.; LOCATED AT POINT 2.5KM OF ROYAL MILITARY COLLEGE ON MAP DEMR 1982, NTS 31C01 WOLFE ISLAND.; COMMODITY: LIMESTONE STONE;                 </p>							
			<u>Feature Class</u>		<u>Type</u>	<u>Hazard Status</u>	<u>Description</u>
					QUARRY	NOT AVAILABLE	

### Abandoned Mine Information System

Map Key	Company	Address	Start Year	End Year	Effective Date	District Description	Official Name
---------	---------	---------	------------	----------	----------------	----------------------	---------------

AMIS-4		KINGSTON			2003-01-27.15:37:01	TWEED	RIDEAU HEIGHTS QUARR
--------	--	----------	--	--	---------------------	-------	----------------------

**Lot:** 28  
**Concession:** 2  
**Northing:** 4901929  
**Easting:** 381937  
**Zone:** 18  
**Mine Plan/Section:** UNK  
**Mine Status:** ABANDONED  
**Closure Plan:** UNK  
**Closure Reason:** UNKNOWN  
**Operational Access:** N/A  
**Primary Commodity:**  
**Progressive Rehabilitation Plan:** UNK  
**Revegetation:** UNK  
**Vegetation Description:**  
**Vegetation Condition:**  
**Evidence of Sulphide:** UNK  
**Evidence of Site Contamination:** UNK  
**Chemical Document:** UNK  
**Evidence of Presence of Animals:** UNK  
**Animal Description:**  
**Background Information:** QUARRY; RESPONSIBILITY OF THE MNR AGGREGATE RESOURCES ACT.; LOCATED AT QUARRY SYMBOL 1.1KM WNW. OF BARKERS POINT ON MAP GSC 1970, MAP 18-1970 IN PAPER 70-35.; COMMODITY: LIMESTONE STONE;

<u>Feature Class</u>	<u>Type</u>	<u>Hazard Status</u>	<u>Description</u>
	QUARRY	NOT AVAILABLE	



## Anderson's Waste Disposal Sites

Map Key	Name	Facility	Location	City/Town	Known Active Decade	Reference #
ANDR-1	Montreal St Dump (official) <b>Related Site(s)</b>	Dump	E of Montreal St nr Bell's Island	Kingston	1960s, 1970s	MOEE a380101
ANDR-2	Russell & Bagot Dump (official) <b>Related Site(s)</b>	Dump	Russell St & Bagot St; plots to city block bounded by Patrick*, Russell*, Thomas* and Kent*	Kingston	1950s	MOEE 9091
ANDR-3	Russell & Bagot Dump (alt) <b>Related Site(s)</b>	Dump	Russell St & Bagot St; plots to park area east of end of Russell St*, E of line of Bagot*	Kingston	1950s	MOEE 9091 alt
ANDR-4	Kingston WGCR Dump <b>Related Site(s)</b>	Dump	industrial area 100m E of CNR, associated with Davis Tannery*, N of River St*, adj. Cataraqui River marshes	Kingston	1980s, 1990s	MOEE a380104
ANDR-5	Montreal St junkyard 1970 <b>Related Site(s)</b>	Auto Junkyard	W side Montreal St*	Kingston	1960s, 1970s	JY FRO4 1970

## Automobile Wrecking &amp; Supplies

---

Map Key	Company	Address	Facility	Description
AUWR-1	FORT BATTERY SERVICE	222 MONTREAL ST KINGSTON K7K 3G7	Automobile Parts & Supplies-Used & Rebuilt	Tire, Battery, Parts and Accessories

---

### Certificates of Approval

Map Key	Company	Address	Certificate #	Application Year	Issue Date	Approval Type	Status	Application Type
CA-1	REL. HOSPITALERS OF SAINT JOSEPH	166 BROCK STREET KINGSTON CITY K7L 5G2	8-4123-93-	93	11/16/1993	Industrial air	Approved	
			<b>Client Name:</b> <b>Client Address:</b> <b>Client City:</b> <b>Client Postal Code:</b> <b>Project Description:</b> VENTILATION MODIFICATIONS TO SUMP ROOM <b>Contaminants:</b> Hydrogen Sulphide <b>Emission Control:</b> No Controls					
CA-2	P.U.C. KINGSTON	KING ST./PRINCESS ST./BROCK ST KINGSTON CITY	7-0308-92-	92	4/9/1992	Municipal water	Approved	
			<b>Client Name:</b> <b>Client Address:</b> <b>Client City:</b> <b>Client Postal Code:</b> <b>Project Description:</b> <b>Contaminants:</b> <b>Emission Control:</b>					
CA-3	PUBLIC UTIL. COMM. OF CITY OF KINGSTON	399 KING STREET EAST KINGSTON CITY	8-4108-92-	92	8/14/1992	Industrial air	Approved	
			<b>Client Name:</b> <b>Client Address:</b> <b>Client City:</b> <b>Client Postal Code:</b> <b>Project Description:</b> REPLACE TAILPIPE EXHAUST VENT. SYSTEM <b>Contaminants:</b> Nitrogen Oxides <b>Emission Control:</b>					
CA-4	MCDONALD'S REST. OF CANADA LTD.	285 PRINCESS STREET KINGSTON CITY K7L 1B4	8-4136-94-	94	10/28/1994	Industrial air	Approved	
			<b>Client Name:</b> <b>Client Address:</b> <b>Client City:</b> <b>Client Postal Code:</b> <b>Project Description:</b> 1) HVAC UNIT, 5) CENTRIFUGAL EXH. FANS <b>Contaminants:</b> Odour/Fumes, Nitrogen Oxides <b>Emission Control:</b> No Controls					

Certificates of Approval

Map Key	Company	Address	Certificate #	Application Year	Issue Date	Approval Type	Status	Application Type
CA-5	KINGSTON CITY - QUEEN ST./PLACE D'ARMES	KING ST. EAST/BARRACK ST. KINGSTON CITY	3-1415-91-	91	10/3/1991	Municipal sewage	Approved	
			<b>Client Name:</b> <b>Client Address:</b> <b>Client City:</b> <b>Client Postal Code:</b> <b>Project Description:</b> <b>Contaminants:</b> <b>Emission Control:</b>					
CA-6	P.U.C. KINGSTON	SYDENHAM ST/QUEEN ST/BAY ST. KINGSTON CITY	7-0632-96-	96	7/19/1996	Municipal water	Approved	
			<b>Client Name:</b> <b>Client Address:</b> <b>Client City:</b> <b>Client Postal Code:</b> <b>Project Description:</b> <b>Contaminants:</b> <b>Emission Control:</b>					
CA-7	P.U.C. KINGSTON - ORDNANCE ST.	RIDEAU ST./BARRACK ST. KINGSTON CITY	7-0478-92-	92	5/25/1992	Municipal water	Approved	
			<b>Client Name:</b> <b>Client Address:</b> <b>Client City:</b> <b>Client Postal Code:</b> <b>Project Description:</b> <b>Contaminants:</b> <b>Emission Control:</b>					
CA-8	KINGSTON CITY	RIDEAU ST./BARRACK ST. KINGSTON CITY	3-0359-92-	92	4/10/1992	Municipal sewage	Approved	
			<b>Client Name:</b> <b>Client Address:</b> <b>Client City:</b> <b>Client Postal Code:</b> <b>Project Description:</b> <b>Contaminants:</b> <b>Emission Control:</b>					

Certificates of Approval

Map Key	Company	Address	Certificate #	Application Year	Issue Date	Approval Type	Status	Application Type
CA-9	P.U.C. KINGSTON	PLACE D'ARMES/KING ST. E. KINGSTON CITY	7-0243-97-	97	4/8/1997	Municipal water	Approved	
			<b>Client Name:</b> <b>Client Address:</b> <b>Client City:</b> <b>Client Postal Code:</b> <b>Project Description:</b> <b>Contaminants:</b> <b>Emission Control:</b>					
CA-10	KINGSTON CITY	SYDENHAM ST/COLBORNE/QUEEN STS KINGSTON CITY	3-0742-96-	96	7/17/1996	Municipal sewage	Approved	
			<b>Client Name:</b> <b>Client Address:</b> <b>Client City:</b> <b>Client Postal Code:</b> <b>Project Description:</b> <b>Contaminants:</b> <b>Emission Control:</b>					
CA-11	P.U.C. KINGSTON	COLBORNE ST./SYDENHAM ST. KINGSTON CITY	7-0783-97-	97	8/11/1997	Municipal water	Approved	
			<b>Client Name:</b> <b>Client Address:</b> <b>Client City:</b> <b>Client Postal Code:</b> <b>Project Description:</b> <b>Contaminants:</b> <b>Emission Control:</b>					
CA-12	ONTARIO REALTY CORPORATION	49 PLACE D'ARMES KINGSTON CITY	8-4068-95-	95	7/13/1995	Industrial air	Approved	
			<b>Client Name:</b> <b>Client Address:</b> <b>Client City:</b> <b>Client Postal Code:</b> <b>Project Description:</b> STANDBY GENERATOR FOR COMPUTER CENTRE <b>Contaminants:</b> <b>Emission Control:</b>					

### Certificates of Approval

Map Key	Company	Address	Certificate #	Application Year	Issue Date	Approval Type	Status	Application Type
CA-13	Macdonald-Cartier Building	49 Place d'Armes Kingston	3543-4T5QZ9	01	5/10/01	Industrial air	Approved	New Certificate of Approval
			<b>Client Name:</b>	Management Board Secretariat				
			<b>Client Address:</b>	155 University Avenue, 10th Floor				
			<b>Client City:</b>	Toronto				
			<b>Client Postal Code:</b>	M5H 3B7				
			<b>Project Description:</b>	This application is for a Certificate of Approval for the installation of an emergency diesel generator.				
			<b>Contaminants:</b>					
			<b>Emission Control:</b>					
CA-14	Macdonald-Cartier Building	49 Place d'Armes Kingston	3083-4GLLNY	00	3/22/00	Industrial air	Approved	New Certificate of Approval
			<b>Client Name:</b>	Management Board Secretariat				
			<b>Client Address:</b>	155 University Avenue, 10th Floor				
			<b>Client City:</b>	Toronto				
			<b>Client Postal Code:</b>	M5H 3B7				
			<b>Project Description:</b>	A temporary emergency diesel generator will be installed to supply power to the computer centre in the event of a power supply interruption.				
			<b>Contaminants:</b>					
			<b>Emission Control:</b>	Enclosure (Plenum)				
CA-15	KINGSTON CITY	COLBORNE ST./CLERGY ST. KINGSTON CITY	3-0919-97-	97	7/24/1997	Municipal sewage	Approved	
			<b>Client Name:</b>					
			<b>Client Address:</b>					
			<b>Client City:</b>					
			<b>Client Postal Code:</b>					
			<b>Project Description:</b>					
			<b>Contaminants:</b>					
			<b>Emission Control:</b>					
CA-16	DEFENCE CONSTRUCTION CANADA	BLDG. #8, FORT FRONTENAC KINGSTON CITY	8-4127-92-	92	10/2/1992	Industrial air	Approved	
			<b>Client Name:</b>					
			<b>Client Address:</b>					
			<b>Client City:</b>					
			<b>Client Postal Code:</b>					
			<b>Project Description:</b>	BOILERS VOLCANO MOD.ST-125E-W8,ST-60E-W8				
			<b>Contaminants:</b>	Nitrogen Oxides				
			<b>Emission Control:</b>	No Controls				

Certificates of Approval

Map Key	Company	Address	Certificate #	Application Year	Issue Date	Approval Type	Status	Application Type
CA-17	DEFENCE CONSTRUCTION CANADA	BLDG. #10, FORT FRONTENAC KINGSTON CITY	8-4128-92-	92	10/2/1992	Industrial air	Approved	
			<b>Client Name:</b> <b>Client Address:</b> <b>Client City:</b> <b>Client Postal Code:</b> <b>Project Description:</b> BOILER MODEL VOLCANO ST-80E-W8 <b>Contaminants:</b> Nitrogen Oxides <b>Emission Control:</b> No Controls					
CA-18	DEFENCE CONSTRUCTION CANADA	BLDG #6, FORT FRONTENAC KINGSTON CITY	8-4126-92-	92	9/2/1992	Industrial air	Approved	
			<b>Client Name:</b> <b>Client Address:</b> <b>Client City:</b> <b>Client Postal Code:</b> <b>Project Description:</b> BOILER MODEL VOLCANO ST-15J-W7HL <b>Contaminants:</b> Nitrogen Oxides <b>Emission Control:</b> No Controls					
CA-19	P.U.C. KINGSTON CITY	ORDNANCE ST. FROM CLERGY ST. KINGSTON CITY	7-0167-88-	88	2/25/1988	Municipal water	Approved	
			<b>Client Name:</b> <b>Client Address:</b> <b>Client City:</b> <b>Client Postal Code:</b> <b>Project Description:</b> <b>Contaminants:</b> <b>Emission Control:</b>					
CA-20		Bay Street Kingston	7698-56XNMY	02	2/13/02	Municipal & Private sewage	Approved	New Certificate of Approval
			<b>Client Name:</b> The Corporation of the City of Kingston <b>Client Address:</b> 211 Counter Street <b>Client City:</b> Kingston <b>Client Postal Code:</b> K7L 4X7 <b>Project Description:</b> Combined sewer system reconstruction <b>Contaminants:</b> <b>Emission Control:</b>					



Certificates of Approval

Map Key	Company	Address	Certificate #	Application Year	Issue Date	Approval Type	Status	Application Type
CA-21	P.U.C. KINGSTON	SYDENHAM ST./BAY ST./RAGLAN ST. KINGSTON CITY	7-0388-97-	97	5/13/1997	Municipal water	Approved	
			<b>Client Name:</b> <b>Client Address:</b> <b>Client City:</b> <b>Client Postal Code:</b> <b>Project Description:</b> <b>Contaminants:</b> <b>Emission Control:</b>					
CA-22	KINGSTON CITY	BAGOT ST./BAY ST./RAGLAN RD. KINGSTON CITY	3-0288-94-	94	4/12/1994	Municipal sewage	Approved	
			<b>Client Name:</b> <b>Client Address:</b> <b>Client City:</b> <b>Client Postal Code:</b> <b>Project Description:</b> <b>Contaminants:</b> <b>Emission Control:</b>					
CA-23	KINGSTON CITY	BAY ST./BAGOT ST./RIDEAU ST. KINGSTON CITY	3-0290-93-	93	4/7/1993	Municipal sewage	Approved	
			<b>Client Name:</b> <b>Client Address:</b> <b>Client City:</b> <b>Client Postal Code:</b> <b>Project Description:</b> <b>Contaminants:</b> <b>Emission Control:</b>					
CA-24	KINGSTON CITY - WELLINGTON ST.	BAY ST./RIDEAU ST. KINGSTON CITY	3-1222-91-	91	8/12/1991	Municipal sewage	Approved	
			<b>Client Name:</b> <b>Client Address:</b> <b>Client City:</b> <b>Client Postal Code:</b> <b>Project Description:</b> <b>Contaminants:</b> <b>Emission Control:</b>					

Certificates of Approval

Map Key	Company	Address	Certificate #	Application Year	Issue Date	Approval Type	Status	Application Type
CA-25	P.U.C. KINGSTON	PATRICK ST./BALACLAVA ST. KINGSTON CITY	7-0412-94-	94	5/27/1994	Municipal water	Approved	
			<b>Client Name:</b> <b>Client Address:</b> <b>Client City:</b> <b>Client Postal Code:</b> <b>Project Description:</b> <b>Contaminants:</b> <b>Emission Control:</b>					
CA-26	KINGSTON CITY	PATRICK ST./BALACLAVA ST. KINGSTON CITY	3-0442-94-	94	5/11/1994	Municipal sewage	Approved	
			<b>Client Name:</b> <b>Client Address:</b> <b>Client City:</b> <b>Client Postal Code:</b> <b>Project Description:</b> <b>Contaminants:</b> <b>Emission Control:</b>					
CA-27	KINGSTON CITY	REDAN ST/BALACLAVA ST/RAGLAN R KINGSTON CITY	3-0154-95-	95	3/3/1995	Municipal sewage	Approved	
			<b>Client Name:</b> <b>Client Address:</b> <b>Client City:</b> <b>Client Postal Code:</b> <b>Project Description:</b> <b>Contaminants:</b> <b>Emission Control:</b>					
CA-28	P.U.C. KINGSTON	BAGOT ST./NORTH ST./RAGLAN RD. KINGSTON CITY	7-0281-94-	94	5/2/1994	Municipal water	Approved	
			<b>Client Name:</b> <b>Client Address:</b> <b>Client City:</b> <b>Client Postal Code:</b> <b>Project Description:</b> <b>Contaminants:</b> <b>Emission Control:</b>					

Certificates of Approval

Map Key	Company	Address	Certificate #	Application Year	Issue Date	Approval Type	Status	Application Type
CA-29	KINGSTON CITY - PROP. WELLINGTON ST.	NORTH ST./RIDEAU ST. KINGSTON CITY	3-0938-92-	92	8/5/1992	Municipal sewage	Approved	
			<b>Client Name:</b> <b>Client Address:</b> <b>Client City:</b> <b>Client Postal Code:</b> <b>Project Description:</b> <b>Contaminants:</b> <b>Emission Control:</b>					
CA-30	P.U.C. KINGSTON - WATER PURIF. PLANT	NORTH ST./RIDEAU ST/WELLINGTON KINGSTON CITY	7-0944-92-	92	9/18/1992	Municipal water	Approved	
			<b>Client Name:</b> <b>Client Address:</b> <b>Client City:</b> <b>Client Postal Code:</b> <b>Project Description:</b> <b>Contaminants:</b> <b>Emission Control:</b>					
CA-31	P.U.C. KINGSTON	REDAN ST./RAGLAN RD. KINGSTON CITY	7-0176-95-	95	3/21/1995	Municipal water	Approved	
			<b>Client Name:</b> <b>Client Address:</b> <b>Client City:</b> <b>Client Postal Code:</b> <b>Project Description:</b> <b>Contaminants:</b> <b>Emission Control:</b>					
CA-32	KINGSTON CITY	RAGLAN RD./MONTREAL ST./REDAN KINGSTON CITY	3-0267-93-	93	4/2/1993	Municipal sewage	Approved	
			<b>Client Name:</b> <b>Client Address:</b> <b>Client City:</b> <b>Client Postal Code:</b> <b>Project Description:</b> <b>Contaminants:</b> <b>Emission Control:</b>					

Certificates of Approval

Map Key	Company	Address	Certificate #	Application Year	Issue Date	Approval Type	Status	Application Type
CA-33	KINGSTON CITY - BAGOT ST./RIDEAU ST.	RAGLAN RD./MONTREAL ST. KINGSTON CITY	3-1221-91-	91	8/12/1991	Municipal sewage	Approved	
			<b>Client Name:</b> <b>Client Address:</b> <b>Client City:</b> <b>Client Postal Code:</b> <b>Project Description:</b> <b>Contaminants:</b> <b>Emission Control:</b>					
CA-34	P.U.C. KINGSTON	RIDEAU ST./RAGLAN RD. KINGSTON CITY	7-0695-90-	90	5/23/1990	Municipal water	Approved	
			<b>Client Name:</b> <b>Client Address:</b> <b>Client City:</b> <b>Client Postal Code:</b> <b>Project Description:</b> <b>Contaminants:</b> <b>Emission Control:</b>					
CA-35	P.U.C. KINGSTON - RAGLAN ROAD	RAGLAN RD/RIDEAU ST/BAY ST. KINGSTON CITY	7-0943-91-	91	8/8/1991	Municipal water	Approved	
			<b>Client Name:</b> <b>Client Address:</b> <b>Client City:</b> <b>Client Postal Code:</b> <b>Project Description:</b> <b>Contaminants:</b> <b>Emission Control:</b>					
CA-36	KINGSTON CITY	RIDEAU ST./CORRIGAN ST. KINGSTON CITY	3-0951-90-	90	6/5/1990	Municipal sewage	Approved	
			<b>Client Name:</b> <b>Client Address:</b> <b>Client City:</b> <b>Client Postal Code:</b> <b>Project Description:</b> <b>Contaminants:</b> <b>Emission Control:</b>					

### Certificates of Approval

Map Key	Company	Address	Certificate #	Application Year	Issue Date	Approval Type	Status	Application Type
CA-37	KINGSTON CITY	CHARLES ST./MONTREAL ST. KINGSTON CITY	3-0483-97-	97	5/7/1997	Municipal sewage	Approved	
			<b>Client Name:</b> <b>Client Address:</b> <b>Client City:</b> <b>Client Postal Code:</b> <b>Project Description:</b> <b>Contaminants:</b> <b>Emission Control:</b>					
CA-38	SMITH HUDDLE LTD./ABNA INVESTMENTS LTD.	REGENT ST./ROW/WELLINGTON ST. PITTSBURGH TWP.	3-1095-91-	91	8/2/1991	Municipal sewage	Approved	
			<b>Client Name:</b> <b>Client Address:</b> <b>Client City:</b> <b>Client Postal Code:</b> <b>Project Description:</b> <b>Contaminants:</b> <b>Emission Control:</b>					
CA-39	KINGSTON CITY	BAGOT ST./JAMES ST. KINGSTON CITY	3-0912-96-	96	8/19/1996	Municipal sewage		
			<b>Client Name:</b> <b>Client Address:</b> <b>Client City:</b> <b>Client Postal Code:</b> <b>Project Description:</b> <b>Contaminants:</b> <b>Emission Control:</b>					
CA-40	KINGSTON CITY	PATRICK ST./STEPHEN ST. KINGSTON CITY	3-0950-90-	90	6/5/1990	Municipal sewage	Approved	
			<b>Client Name:</b> <b>Client Address:</b> <b>Client City:</b> <b>Client Postal Code:</b> <b>Project Description:</b> <b>Contaminants:</b> <b>Emission Control:</b>					

Certificates of Approval

Map Key	Company	Address	Certificate #	Application Year	Issue Date	Approval Type	Status	Application Type
CA-41	KINGSTON CITY EXTENSION OF JOSEPH ST.	JOSEPH ST./MONTREAL ST. KINGSTON CITY	3-2143-89-	89	11/7/1989	Municipal sewage	Approved	
			<b>Client Name:</b> <b>Client Address:</b> <b>Client City:</b> <b>Client Postal Code:</b> <b>Project Description:</b> <b>Contaminants:</b> <b>Emission Control:</b>					
CA-42	P.U.C. KINGSTON	JOSEPH ST./MONTREAL ST. KINGSTON CITY	7-0178-95-	95	3/21/1995	Municipal water	Approved	
			<b>Client Name:</b> <b>Client Address:</b> <b>Client City:</b> <b>Client Postal Code:</b> <b>Project Description:</b> <b>Contaminants:</b> <b>Emission Control:</b>					
CA-43	KINGSTON CITY	JOSEPH ST./MONTREAL ST. KINGSTON CITY	3-0181-95-	95	3/2/1995	Municipal sewage	Approved	
			<b>Client Name:</b> <b>Client Address:</b> <b>Client City:</b> <b>Client Postal Code:</b> <b>Project Description:</b> <b>Contaminants:</b> <b>Emission Control:</b>					
CA-44	CANADIAN ERECTORS LTD.	468 RIDEAU ST. KINGSTON CITY K7K 3B1	8-4156-87-	87	3/4/1988	Industrial air	Approved in 1988	
			<b>Client Name:</b> <b>Client Address:</b> <b>Client City:</b> <b>Client Postal Code:</b> <b>Project Description:</b> EXHAUST <b>Contaminants:</b> Nitric Acid, Other Contaminant <b>Emission Control:</b> No Controls					



### Certificates of Approval

Map Key	Company	Address	Certificate #	Application Year	Issue Date	Approval Type	Status	Application Type
CA-45		575 Montreal Street Kingston K7K 3J1	8-4187-94-006	01	10/25/01	Industrial air	Approved	Notice
			<b>Client Name:</b>			Fisher Auto Parts & Equipment Ltd.		
			<b>Client Address:</b>			575 Montreal Street		
			<b>Client City:</b>			Kingston		
			<b>Client Postal Code:</b>			K7K 3J1		
			<b>Project Description:</b>			The company name has changed from Bourk's Ignition Limited to Fisher Auto Parts & Equipment Ltd.		
			<b>Contaminants:</b>					
			<b>Emission Control:</b>					
CA-46	BOURK'S IGNITION LIMITED	575 MONTREAL STREET KINGSTON CITY K7K 3J1	8-4187-94-	94	11/15/1994	Industrial air	Approved	
			<b>Client Name:</b>					
			<b>Client Address:</b>					
			<b>Client City:</b>					
			<b>Client Postal Code:</b>					
			<b>Project Description:</b>			WASTE OIL FURNACE MODEL CB-4000		
			<b>Contaminants:</b>			Nitrogen Oxides, Sulphur Dioxide, Suspended Particulate Matter		
			<b>Emission Control:</b>			No Controls		
CA-47	P.U.C. KINGSTON CITY RAILWAY ST.	RAILWAY ST. /MONTREAL ST. KINGSTON CITY	7-0593-88-	88	5/13/1988	Municipal water	Approved	
			<b>Client Name:</b>					
			<b>Client Address:</b>					
			<b>Client City:</b>					
			<b>Client Postal Code:</b>					
			<b>Project Description:</b>					
			<b>Contaminants:</b>					
			<b>Emission Control:</b>					
CA-48		Montreal Street and Railway Street Kingston	6820-5ETKWT	02	10/11/02	Municipal & Private sewage	Approved	New Certificate of Approval
			<b>Client Name:</b>			The Corporation of the City of Kingston		
			<b>Client Address:</b>			216 Ontario Street		
			<b>Client City:</b>			Kingston		
			<b>Client Postal Code:</b>			K7L 2Z3		
			<b>Project Description:</b>			Approval is sought for the construction of storm and sanitary sewers on Railway street and Montreal street.		
			<b>Contaminants:</b>					
			<b>Emission Control:</b>					

## Certificates of Approval

Map Key	Company	Address	Certificate #	Application Year	Issue Date	Approval Type	Status	Application Type
CA-49		Montreal Street and Railway Street Kingston	3799-5ETLBS	02	10/11/02	Municipal & Private water	Approved	New Certificate of Approval
			<b>Client Name:</b>	The Corporation of the City of Kingston				
			<b>Client Address:</b>	211 Counter Street				
			<b>Client City:</b>	Kingston				
			<b>Client Postal Code:</b>	K7L 4X7				
			<b>Project Description:</b>	Approval is sought for the construction of watermains on Railway street and Montreal street.				
			<b>Contaminants:</b>					
			<b>Emission Control:</b>					
CA-50	WESTON BAKERIES LIMITED	83 RAILWAY STREET KINGSTON CITY	8-4050-93-	93	5/12/1993	Industrial air	Cancelled	
			<b>Client Name:</b>					
			<b>Client Address:</b>					
			<b>Client City:</b>					
			<b>Client Postal Code:</b>					
			<b>Project Description:</b>	INSTALLED EQUIPMENT				
			<b>Contaminants:</b>					
			<b>Emission Control:</b>					
CA-51	LIMESTONE AUTO BODY LIMITED	152 HICKSON AVENUE KINGSTON CITY K7K 2N9	8-4071-95-	95	6/8/1995	Industrial air	Approved	
			<b>Client Name:</b>					
			<b>Client Address:</b>					
			<b>Client City:</b>					
			<b>Client Postal Code:</b>					
			<b>Project Description:</b>	NEW DOWN-DRAFT PAINT SPRAY BOOTH				
			<b>Contaminants:</b>	Pentachlorophenol, Diisobutyl Ketone, Xylene, Diethylene Glycol Monobutyl Ether				
			<b>Emission Control:</b>	No Controls				
CA-52	KINGSTON P.U.C., MCKENNA STREET	HICKSON AVENUE KINGSTON CITY	7-0661-88-	88	5/13/1988	Municipal water	Approved	
			<b>Client Name:</b>					
			<b>Client Address:</b>					
			<b>Client City:</b>					
			<b>Client Postal Code:</b>					
			<b>Project Description:</b>					
			<b>Contaminants:</b>					
			<b>Emission Control:</b>					

Certificates of Approval

Map Key	Company	Address	Certificate #	Application Year	Issue Date	Approval Type	Status	Application Type
CA-53	GEORGE A. WRIGHT & SON GEN. SERVICES	158 HAGERMAN AVENUE KINGSTON CITY K7K 5B8	8-4049-97-	97	7/10/1997	Industrial air	Approved	
			<b>Client Name:</b> <b>Client Address:</b> <b>Client City:</b> <b>Client Postal Code:</b> <b>Project Description:</b> CONTROLLED PYROLYSIS CLEANING FURNACES <b>Contaminants:</b> Nitrogen Oxides, Suspended Particulate Matter, Smoke <b>Emission Control:</b>					
CA-54	GEORGE A. WRIGHT & SON GEN. SERVICES	158 HAGERMAN ST., PT.LOT 4 KINGSTON CITY K7K 5B8	8-4120-93-	93	10/20/1993	Industrial air	Approved	
			<b>Client Name:</b> <b>Client Address:</b> <b>Client City:</b> <b>Client Postal Code:</b> <b>Project Description:</b> NEW SALT BATH CLEANING PROC.& REL.EQUIP. <b>Contaminants:</b> Suspended Particulate Matter, Ammonia, Monomethyl Amine, Nitrogen Oxides, Water Vapour <b>Emission Control:</b> Tray Type, No Controls, No Controls					
CA-55	KINGSTON CITY - MAPLE ST.	CASSIDY ST./MONTREAL ST. KINGSTON CITY	3-1378-91-	91	9/6/1991	Municipal sewage	Approved	
			<b>Client Name:</b> <b>Client Address:</b> <b>Client City:</b> <b>Client Postal Code:</b> <b>Project Description:</b> <b>Contaminants:</b> <b>Emission Control:</b>					
CA-56	P.U.C. KINGSTON-WATER PURIFICATION PLANT	CASSIDY ST./MONTREAL ST./MAPLE KINGSTON CITY	7-0957-91-	91	8/8/1991	Municipal water	Approved	
			<b>Client Name:</b> <b>Client Address:</b> <b>Client City:</b> <b>Client Postal Code:</b> <b>Project Description:</b> <b>Contaminants:</b> <b>Emission Control:</b>					

Certificates of Approval

Map Key	Company	Address	Certificate #	Application Year	Issue Date	Approval Type	Status	Application Type
CA-57	BOB MARTIN CONSTRUCTION CO. LTD.	MAPLE STREET ELLIOTT AVE. KINGSTON CITY	7-0336-88-	88	5/27/1988	Municipal water	Approved	
			<b>Client Name:</b> <b>Client Address:</b> <b>Client City:</b> <b>Client Postal Code:</b> <b>Project Description:</b> <b>Contaminants:</b> <b>Emission Control:</b>					
CA-58	BOB MARTIN CONSTRUCTION CO. LTD.	128 ELLIOTT MAPLE ST. KINGSTON CITY	3-2217-87-	87	1/7/1988	Municipal sewage	Approved in 1988	
			<b>Client Name:</b> <b>Client Address:</b> <b>Client City:</b> <b>Client Postal Code:</b> <b>Project Description:</b> <b>Contaminants:</b> <b>Emission Control:</b>					
CA-59	CLIFFORD SLADE-WOODS LANDING SUBD.-PH. I	KENWOODS CIRCLE/MARK DRIVE PITTSBURGH TWP.	7-0553-90-	90	10/17/1990	Municipal water	Approved	
			<b>Client Name:</b> <b>Client Address:</b> <b>Client City:</b> <b>Client Postal Code:</b> <b>Project Description:</b> <b>Contaminants:</b> <b>Emission Control:</b>					
CA-60	KINGSTON CITY	ELLIOTT AVE./MAPLE ST. KINGSTON CITY	3-1314-94-	94	10/18/1994	Municipal sewage	Approved	
			<b>Client Name:</b> <b>Client Address:</b> <b>Client City:</b> <b>Client Postal Code:</b> <b>Project Description:</b> <b>Contaminants:</b> <b>Emission Control:</b>					

Certificates of Approval

Map Key	Company	Address	Certificate #	Application Year	Issue Date	Approval Type	Status	Application Type
CA-61	PITTSBURGH TWP. - HIGHWAY 15	HIGHWAY 15/GORE ROAD PITTSBURGH TWP.	7-1548-91-	91	1/20/1992	Municipal water	Approved in 1992	
			<b>Client Name:</b> <b>Client Address:</b> <b>Client City:</b> <b>Client Postal Code:</b> <b>Project Description:</b> <b>Contaminants:</b> <b>Emission Control:</b>					
CA-62	PITTSBURGH TWP. - HIGHWAY 15	HIGHWAY 15/GORE ROAD PITTSBURGH TWP.	3-1909-91-	91	1/20/1992	Municipal sewage	Approved in 1992	
			<b>Client Name:</b> <b>Client Address:</b> <b>Client City:</b> <b>Client Postal Code:</b> <b>Project Description:</b> <b>Contaminants:</b> <b>Emission Control:</b>					
CA-63	CANADIAN NATIONAL RAILWAY CO.	BRICELAND ST./WILSON ST. KINGSTON CITY	7-0860-94-	94	9/6/1994	Municipal water	Approved	
			<b>Client Name:</b> <b>Client Address:</b> <b>Client City:</b> <b>Client Postal Code:</b> <b>Project Description:</b> <b>Contaminants:</b> <b>Emission Control:</b>					
CA-64	920658 ONTARIO LIMITED	DALGLEISH AVE./GORE RD. PITTSBURGH TWP.	3-0239-94-	94	5/2/1994	Municipal sewage	Approved	
			<b>Client Name:</b> <b>Client Address:</b> <b>Client City:</b> <b>Client Postal Code:</b> <b>Project Description:</b> <b>Contaminants:</b> <b>Emission Control:</b>					

Certificates of Approval

Map Key	Company	Address	Certificate #	Application Year	Issue Date	Approval Type	Status	Application Type
CA-65	CANADIAN NATIONAL RAILWAY CO.	BRICELAND ST./FORD ST. KINGSTON CITY	3-1174-94-	94	9/9/1994	Municipal sewage	Approved	
			<b>Client Name:</b> <b>Client Address:</b> <b>Client City:</b> <b>Client Postal Code:</b> <b>Project Description:</b> <b>Contaminants:</b> <b>Emission Control:</b>					
CA-66	KINGSTON CITY	WILSON ST./DRENNAN ST. KINGSTON CITY	3-0367-96-	96	4/24/1996	Municipal sewage	Approved	
			<b>Client Name:</b> <b>Client Address:</b> <b>Client City:</b> <b>Client Postal Code:</b> <b>Project Description:</b> <b>Contaminants:</b> <b>Emission Control:</b>					
CA-67	KINGSTON CITY	DRENNAN ST/FORD ST/BAKER ST. KINGSTON CITY	3-1476-97-	97	10/10/1997	Municipal sewage	Approved	
			<b>Client Name:</b> <b>Client Address:</b> <b>Client City:</b> <b>Client Postal Code:</b> <b>Project Description:</b> <b>Contaminants:</b> <b>Emission Control:</b>					
CA-68	KINGSTON CITY	DRENNAN ST./BAKER ST. KINGSTON CITY	3-0289-94-	94	4/13/1994	Municipal sewage	Approved	
			<b>Client Name:</b> <b>Client Address:</b> <b>Client City:</b> <b>Client Postal Code:</b> <b>Project Description:</b> <b>Contaminants:</b> <b>Emission Control:</b>					



Certificates of Approval

Map Key	Company	Address	Certificate #	Application Year	Issue Date	Approval Type	Status	Application Type
CA-69	KINGSTON CITY	WILEY ST./WELLER AVE. KINGSTON CITY	3-1316-94-	94	10/21/1994	Municipal sewage	Approved	
			<b>Client Name:</b> <b>Client Address:</b> <b>Client City:</b> <b>Client Postal Code:</b> <b>Project Description:</b> <b>Contaminants:</b> <b>Emission Control:</b>					
CA-70	KINGSTON CITY	WELLAR AVE. WELLER AVE. FORD STREET KINGSTON CITY	3-0192-89-	89	2/15/1989	Municipal sewage	Approved	
			<b>Client Name:</b> <b>Client Address:</b> <b>Client City:</b> <b>Client Postal Code:</b> <b>Project Description:</b> <b>Contaminants:</b> <b>Emission Control:</b>					
CA-71	KINGSTON CITY	DALY ST./WELLER AVE. KINGSTON CITY	3-1315-94-	94	10/18/1994	Municipal sewage	Approved	
			<b>Client Name:</b> <b>Client Address:</b> <b>Client City:</b> <b>Client Postal Code:</b> <b>Project Description:</b> <b>Contaminants:</b> <b>Emission Control:</b>					
CA-72		Corner of Compton and Wilson Streets Kingston	0890-5BHGT7	02	6/27/02	Municipal & Private sewage	Approved	New Certificate of Approval
			<b>Client Name:</b> The Corporation of the City of Kingston <b>Client Address:</b> 211 Counter Street <b>Client City:</b> Kingston <b>Client Postal Code:</b> K7L 4X7 <b>Project Description:</b> This application is for the construction of sanitary sewers on Wilson Street and Compton Street. <b>Contaminants:</b> <b>Emission Control:</b>					

Certificates of Approval

Map Key	Company	Address	Certificate #	Application Year	Issue Date	Approval Type	Status	Application Type
CA-73	KINGSTON CITY	MACCAULEY ST/MONTREAL ST. KINGSTON CITY	3-1387-97-	97	9/25/1997	Municipal sewage	Approved	
			<b>Client Name:</b> <b>Client Address:</b> <b>Client City:</b> <b>Client Postal Code:</b> <b>Project Description:</b> <b>Contaminants:</b> <b>Emission Control:</b>					
CA-74	KINALEA DEVELOPMENT CORP.	BAKER ST. SUBDIVISION KINGSTON CITY	3-1312-87-	87	8/12/1987	Municipal sewage	Approved	
			<b>Client Name:</b> <b>Client Address:</b> <b>Client City:</b> <b>Client Postal Code:</b> <b>Project Description:</b> <b>Contaminants:</b> <b>Emission Control:</b>					
CA-75	KINGSTON CITY - SHEPPARD ST.	MONTREAL ST./SUTHERLAND DR. KINGSTON CITY	3-1732-91-	91	11/22/1991	Municipal sewage	Approved	
			<b>Client Name:</b> <b>Client Address:</b> <b>Client City:</b> <b>Client Postal Code:</b> <b>Project Description:</b> <b>Contaminants:</b> <b>Emission Control:</b>					
CA-76	KINGSTON CITY	MONTREAL ST./SUTHERLAND DR. KINGSTON CITY	3-0705-93-	93	6/30/1993	Municipal sewage	Approved	
			<b>Client Name:</b> <b>Client Address:</b> <b>Client City:</b> <b>Client Postal Code:</b> <b>Project Description:</b> <b>Contaminants:</b> <b>Emission Control:</b>					

Certificates of Approval

Map Key	Company	Address	Certificate #	Application Year	Issue Date	Approval Type	Status	Application Type
CA-77	TULWOOD INC. - BLKS K, L & P/PLAN 1675	GUTHRIE DR./ESDON ST./JOYCE KINGSTON CITY	3-0151-91-	91	2/20/1991	Municipal sewage	Approved	
			<b>Client Name:</b> <b>Client Address:</b> <b>Client City:</b> <b>Client Postal Code:</b> <b>Project Description:</b> <b>Contaminants:</b> <b>Emission Control:</b>					
CA-78	TERRACEVIEW HOLDINGS	GUTHRIE DR./JOYCE AVE. KINGSTON CITY	3-0938-87-	87	6/15/1987	Municipal sewage	Approved	
			<b>Client Name:</b> <b>Client Address:</b> <b>Client City:</b> <b>Client Postal Code:</b> <b>Project Description:</b> <b>Contaminants:</b> <b>Emission Control:</b>					
n/a	ALCAN INTERNATIONAL LIMITED	PRINCESS STREET KINGSTON CITY	8-4096-87-	87	8/25/1987	Industrial air	Approved	
			<b>Client Name:</b> <b>Client Address:</b> <b>Client City:</b> <b>Client Postal Code:</b> <b>Project Description:</b> BOILER <b>Contaminants:</b> Nitrogen Oxides <b>Emission Control:</b> No Controls					
n/a	DEFENCE CONSTRUCTION CANADA	BLDG. C-36, MCNAUGHTON KINGSTON CITY	8-4125-92-	92	9/9/1992	Industrial air	Approved	
			<b>Client Name:</b> <b>Client Address:</b> <b>Client City:</b> <b>Client Postal Code:</b> <b>Project Description:</b> BOILER MODEL VOLCANO ST-60E-W8 <b>Contaminants:</b> Nitrogen Oxides <b>Emission Control:</b> No Controls					

Certificates of Approval

Map Key	Company	Address	Certificate #	Application Year	Issue Date	Approval Type	Status	Application Type
n/a	DEFENCE CONSTRUCTION CANADA	ARMOURIES, MONTREAL STREET KINGSTON CITY	8-4129-92-	92	9/24/1992	Industrial air	Approved	
			<b>Client Name:</b> <b>Client Address:</b> <b>Client City:</b> <b>Client Postal Code:</b> <b>Project Description:</b> BOILER MODEL VOLCANO ST-100E-W8 <b>Contaminants:</b> Nitrogen Oxides <b>Emission Control:</b> No Controls					
n/a	HOMESTEAD LANDHOLDINGS LTD.	BARRIEFIELD PLACE PITTSBURGH TWP.	3-0406-88-	88	6/14/1988	Municipal sewage	Approved	
			<b>Client Name:</b> <b>Client Address:</b> <b>Client City:</b> <b>Client Postal Code:</b> <b>Project Description:</b> <b>Contaminants:</b> <b>Emission Control:</b>					
n/a	MR. CLIFFORD SLADE WOODS LANDING SUBD.	POINT ST. MARK DRIVE PHASE 1 PITTSBURGH TWP.	3-1322-89-	89	8/9/1989	Municipal sewage	Approved	
			<b>Client Name:</b> <b>Client Address:</b> <b>Client City:</b> <b>Client Postal Code:</b> <b>Project Description:</b> <b>Contaminants:</b> <b>Emission Control:</b>					
n/a	P.U.C. KINGSTON CITY	RIVER STREET TO MONTREAL ST. KINGSTON CITY	7-0924-87-	87	8/18/1987	Municipal water	Approved	
			<b>Client Name:</b> <b>Client Address:</b> <b>Client City:</b> <b>Client Postal Code:</b> <b>Project Description:</b> <b>Contaminants:</b> <b>Emission Control:</b>					

Certificates of Approval

Map Key	Company	Address	Certificate #	Application Year	Issue Date	Approval Type	Status	Application Type
n/a	KINGSTON CITY	WILLIAM/KING STS/WELLINGTON ST KINGSTON CITY	3-0586-95-	95	6/9/1995	Municipal sewage	Approved	
			<b>Client Name:</b> <b>Client Address:</b> <b>Client City:</b> <b>Client Postal Code:</b> <b>Project Description:</b> <b>Contaminants:</b> <b>Emission Control:</b>					
n/a	HOMESTEAD LANDHOLDINGS LTD.	BARRIEFIELD PLACE PITTSBURGH TWP.	7-0357-88-	88	6/14/1988	Municipal water	Approved	
			<b>Client Name:</b> <b>Client Address:</b> <b>Client City:</b> <b>Client Postal Code:</b> <b>Project Description:</b> <b>Contaminants:</b> <b>Emission Control:</b>					
n/a	MR. CLIFFORD SLADE WOODS LANDING SUBD.	POINT ST. MARK DRIVE PHASE 1 PITTSBURGH TWP.	7-1109-89-	89	8/9/1989	Municipal water	Approved	
			<b>Client Name:</b> <b>Client Address:</b> <b>Client City:</b> <b>Client Postal Code:</b> <b>Project Description:</b> <b>Contaminants:</b> <b>Emission Control:</b>					
n/a	SMITH HUDDLE LTD./ABNA INVESTMENTS LTD.	REGENT ST.ROW/WELLINGTON ST. PITTSBURGH TWP.	7-0874-91-	91	8/2/1991	Municipal water	Approved	
			<b>Client Name:</b> <b>Client Address:</b> <b>Client City:</b> <b>Client Postal Code:</b> <b>Project Description:</b> <b>Contaminants:</b> <b>Emission Control:</b>					

Certificates of Approval

Map Key	Company	Address	Certificate #	Application Year	Issue Date	Approval Type	Status	Application Type
n/a	KINGSTON CITY	COMBINED SEWER/WELLINGTON ST. KINGSTON CITY	3-0193-97-	97	3/12/1997	Municipal sewage	Approved	
			<b>Client Name:</b> <b>Client Address:</b> <b>Client City:</b> <b>Client Postal Code:</b> <b>Project Description:</b> <b>Contaminants:</b> <b>Emission Control:</b>					
n/a	KINGSTON TOWNSHIP	HWY.2(PRINCESS ST)/COUNTER ST. KINGSTON TWP.	7-0459-96-	96	7/12/1996	Municipal water	Approved	
			<b>Client Name:</b> <b>Client Address:</b> <b>Client City:</b> <b>Client Postal Code:</b> <b>Project Description:</b> <b>Contaminants:</b> <b>Emission Control:</b>					
n/a	KINGSTON TOWNSHIP	HWY.#2(PRINCESS ST)/COUNTER ST KINGSTON TWP.	3-0530-96-	96	7/12/1996	Municipal sewage	Approved	
			<b>Client Name:</b> <b>Client Address:</b> <b>Client City:</b> <b>Client Postal Code:</b> <b>Project Description:</b> <b>Contaminants:</b> <b>Emission Control:</b>					
n/a	DACON CORPORATION LTD.	CONNACHER DR./MARKER CRES. KINGSTON CITY	7-0834-96-	96	9/16/1996	Municipal water	Approved	
			<b>Client Name:</b> <b>Client Address:</b> <b>Client City:</b> <b>Client Postal Code:</b> <b>Project Description:</b> <b>Contaminants:</b> <b>Emission Control:</b>					

Certificates of Approval

Map Key	Company	Address	Certificate #	Application Year	Issue Date	Approval Type	Status	Application Type
n/a	BOB MARTIN CONSTRUCTION	VILLAGE ON THE RIVER KINGSTON CITY	3-0339-85-006	85	8/8/85	Municipal sewage	Approved	
			<b>Client Name:</b> <b>Client Address:</b> <b>Client City:</b> <b>Client Postal Code:</b> <b>Project Description:</b> <b>Contaminants:</b> <b>Emission Control:</b>					
n/a	KINGSTON CITY	STEPHEN ST. KINGSTON CITY	3-0385-85-006	85	12/13/85	Municipal sewage	Approved	
			<b>Client Name:</b> <b>Client Address:</b> <b>Client City:</b> <b>Client Postal Code:</b> <b>Project Description:</b> <b>Contaminants:</b> <b>Emission Control:</b>					
n/a	LIDLAW WASTE SYSTEMS LTD.-LOT 18/C-VII	RIDEAU WATERWAY STORRINGTON TWP.	3-2235-90-PE0	90	3/2/92	Municipal sewage	Preliminary Evaluation Complete	
			<b>Client Name:</b> <b>Client Address:</b> <b>Client City:</b> <b>Client Postal Code:</b> <b>Project Description:</b> <b>Contaminants:</b> <b>Emission Control:</b>					
n/a		Part Lots 3 & 4, East of Great Cataraqui River Kingston	2435-4Y5KXU	01	7/3/01	Municipal & Private sewage	Approved	New Certificate of Approval
			<b>Client Name:</b> Braebury Homes Corporation <b>Client Address:</b> 916 Princess Street <b>Client City:</b> Kingston <b>Client Postal Code:</b> K7L 1H1 <b>Project Description:</b> Construction of storm sewers, sanitary sewers, sanitary pumping station, and sanitary forcemain <b>Contaminants:</b> <b>Emission Control:</b>					



### Certificates of Approval

Map Key	Company	Address	Certificate #	Application Year	Issue Date	Approval Type	Status	Application Type
n/a		Part Lots 3 & 4, East of Great Cataraqui River Kingston	1813-4ZVPSD	01	9/11/01	Municipal & Private sewage	Approved	New Certificate of Approval
			<b>Client Name:</b>			Braebury Homes Corporation		
			<b>Client Address:</b>			916 Princess Street		
			<b>Client City:</b>			Kingston		
			<b>Client Postal Code:</b>			K7L 1H1		
			<b>Project Description:</b>			Construction of SWM Facility		
			<b>Contaminants:</b>					
			<b>Emission Control:</b>					
n/a		Part Lots 3 & 4, East of Great Cataraqui River Kingston	2557-4Y5KMV	01	7/3/01	Municipal & Private water	Approved	New Certificate of Approval
			<b>Client Name:</b>			Braebury Homes Corporation		
			<b>Client Address:</b>			916 Princess Street		
			<b>Client City:</b>			Kingston		
			<b>Client Postal Code:</b>			K7L 1H1		
			<b>Project Description:</b>			Construction of watermains		
			<b>Contaminants:</b>					
			<b>Emission Control:</b>					
n/a		North Street from Montreal Street to Bagot Street Kingston	5597-5BEQZ2	02	6/26/02	Municipal & Private sewage	Approved	New Certificate of Approval
			<b>Client Name:</b>			The Corporation of the City of Kingston		
			<b>Client Address:</b>			211 Counter Street		
			<b>Client City:</b>			Kingston		
			<b>Client Postal Code:</b>			K7L 4X7		
			<b>Project Description:</b>			This application is for the construction of an combined sewer on North Street between Montreal and Bagot Street to replace the existing combined sewer.		
			<b>Contaminants:</b>					
			<b>Emission Control:</b>					

### Compliance and Convictions

Map Key	Company	Address	File No.	Crown Brief No.	Ministry District	Region
n/a	BROWNING-FERRIS INDUSTRIES LTD.	CONCORD				EASTERN REGION
			<b>Description:</b> POSSESSED SUBJECT WASTE W/O MANIFEST HAVING BEEN COMPLETED BY THE GENERATOR			
			<u>Date Charged</u>	<u>Fine</u>	<u>Act/Regulation/Section</u>	<u>Charge Disposition</u>
			94/05/30	5000	EPA-347-21(2)	
n/a	ROSEN FUELS (1987) LIMITED			97-0101-0093	KINGSTON	EASTERN REGION
			<b>Description:</b> BEING THE PERSON HAVING CONTROL OF A POLLUTANT, FUEL OIL THAT SPILLED & WAS LIKELY TO CAUSE AN ADVERSE EFFECT, FAILED TO NOTIFY THE MINISTRY			
			<u>Date Charged</u>	<u>Fine</u>	<u>Act/Regulation/Section</u>	<u>Charge Disposition</u>
			5/25/98		EPA- -92 (1) (A)	FINED
n/a	CANADIAN WASTE SERVICES INC.			99-0086-0115	KINGSTON	EASTERN REGION
			<b>Description:</b> FAILED TO PROVIDE CERTAIN DOCUMENT WITH EACH VEHICLE CONTRAVENING A PROVISIONAL CERTIFICATE OF APPROVAL.			
			<u>Date Charged</u>	<u>Fine</u>	<u>Act/Regulation/Section</u>	<u>Charge Disposition</u>
			3/15/00	\$305.00	EPA- -186(3)	SUSPENDED SENTENCE
n/a	CANADIAN WASTE SERVICES INC.			99-0136-0187	KINGSTON	EASTERN REGION
			<b>Description:</b> OPERATE A HEAVY DIESEL-FUELLED MOTOR VEHICLE THAT CONTRAVENES THE EMISSION STANDARDS.			
			<u>Date Charged</u>	<u>Fine</u>	<u>Act/Regulation/Section</u>	<u>Charge Disposition</u>
			10/18/00	\$425.00	EPA-361/98-12(5)	SUSPENDED SENTENCE
n/a	CANADIAN WASTE SERVICES INC.			99-0164-0282	KINGSTON	EASTERN REGION
			<b>Description:</b> OPERATE A HEAVY DIESEL-FUELLED MOTOR VEHICLE THAT CONTRAVENES THE EMISSION STANDARDS.			
			<u>Date Charged</u>	<u>Fine</u>	<u>Act/Regulation/Section</u>	<u>Charge Disposition</u>
			1/27/00	\$425.00	EPA-361/98-12(5)	SUSPENDED SENTENCE

### Compliance and Convictions

Map Key	Company	Address	File No.	Crown Brief No.	Ministry District	Region
n/a	CANADIAN WASTE SERVICES INC.			99-0165-0243	KINGSTON	EASTERN REGION
			<b>Description:</b> OPERATE A HEAVY DIESEL-FUELLED MOTOR VEHICLE THAT CONTRAVENES THE EMISSION STANDARDS.			
			<u>Date Charged</u>	<u>Fine</u>	<u>Act/Regulation/Section</u>	<u>Charge Disposition</u>
			4/30/00	\$325.00	EPA-361/98-12(5)	SUSPENDED SENTENCE
n/a	CANADIAN WASTE SERVICES INC.			99-0188-0235	KINGSTON	EASTERN REGION
			<b>Description:</b> TRANSPORTING LEACHATE WASTE FROM AN APPROVED WASTE DISPOSAL SITE WITHOUT THE GENERATOR, CARRIER AND/OR RECEIVER COMPLETING A MANIFEST.			
			<u>Date Charged</u>	<u>Fine</u>	<u>Act/Regulation/Section</u>	<u>Charge Disposition</u>
			7/19/01	\$17,000.00	EPA-347-19(1) (A)	SUSPENDED SENTENCE
n/a	NATIONAL WASTE SERVICES INC.			98-0000-9004		EASTERN REGION
			<b>Description:</b> THIS IS THE EASTERN BRIEF FOR ALL P.O.A. TICKETS			
			<u>Date Charged</u>	<u>Fine</u>	<u>Act/Regulation/Section</u>	<u>Charge Disposition</u>
			12/20/01	\$305.00	EPA- -27 (1) (B)	SUSPENDED SENTENCE

## Environmental Registry

Map Key	Company	Address	Year	EBR Registry No.	Ministry Ref. No.	Type
EBR-1	Rosen Fuels (1987) Limited	5 Cataraqui Street Kingston K7K 1Z6	2000	IT00E0047		Instrument
				<b>Instrument Type:</b>	GHA reg. 521/93 - Application for variances from the Gasoline Handling Act	
				<b>Proposal Date:</b>		
				<b>Location:</b>	5 Cataraqui Street, Kingston, Ontario	
				<b>Proponent Address:</b>	Rosen Fuels (1987) Limited 5 Cataraqui Street, P.O. Box 1420, Kingston, Ontario, K7L 5C6	
EBR-2	Rosen Fuels Limited	5 Cataraqui Street (P.O. Box 1420) Kingston K7K 1Z6	2000	IT00E0092		Instrument
				<b>Instrument Type:</b>	GHA reg. 521/93 - Application for variances from the Gasoline Handling Act	
				<b>Proposal Date:</b>		
				<b>Location:</b>	5 Cataraqui Street (P.O. Box 1420), Kingston, Ontario, K7L 5C6	
				<b>Proponent Address:</b>	Rosen Fuels Limited 5 Cataraqui Street (P.O. Box 1420), Kingston, Ontario, K7L 5C6	
EBR-3	Sensient Colors Canada Limited	30 River Street Kingston K7L 4X6	2003	IA03E0449	8297-5KLN9J	Instrument Decision
				<b>Instrument Type:</b>	Approval for discharge into the natural environment other than water (i.e. Air) - EPA s. 9	
				<b>Proposal Date:</b>	4/1/03	
				<b>Location:</b>	30 River Street Kingston Ontario K7L 4X6	
				<b>Proponent Address:</b>	30 River Street Kingston Ontario K7L 4X6	
EBR-4	Marshall-Barwick Inc.	468 Rideau Street Kingston K7K 3B1	2008	010-4079	4218-7ETPRK	Instrument Proposal
				<b>Instrument Type:</b>	(EPA s. 9) - Approval for discharge into the natural environment other than water (i.e. Air)	
				<b>Proposal Date:</b>	July 03, 2008	
				<b>Location:</b>	468 Rideau Street Kingston Management Unit of Frontenac K7L 4W2	
				<b>Proponent Address:</b>	100 Sheppard Avenue East Suite 930 North York Ontario Canada M2N 6N5	
EBR-5	Weston Bakeries Limited	83 Railway Street Kingston K7K 2L7	2003	IA03E1689	6512-5R7LFP	Instrument Decision
				<b>Instrument Type:</b>	Approval for discharge into the natural environment other than water (i.e. Air) - EPA s. 9	
				<b>Proposal Date:</b>		
				<b>Location:</b>	83 Railway Street Kingston Ontario K7K 2L7	
				<b>Proponent Address:</b>	83 Railway Street Kingston Ontario K7K 2L7	
EBR-6	Kenneth John Osborn	671 Montreal Street Kingston K7K 3J3	2002	IA02E0907	4223-5C4SG4	Instrument Decision
				<b>Instrument Type:</b>	Approval for discharge into the natural environment other than water (i.e. Air) - EPA s. 9	
				<b>Proposal Date:</b>	8/6/02	
				<b>Location:</b>	671 Montreal Street, Unit Kingston Ontario	
				<b>Proponent Address:</b>	671 Montreal Street Kingston Ontario K7K 3J3	

## Environmental Registry

Map Key	Company	Address	Year	EBR Registry No.	Ministry Ref. No.	Type
EBR-7	Kenneth John Osborn	671 Montreal Street Suite C Kingston K7K 3J3	2003	IA03E1328	5477-5R7RB2	Instrument Decision
				<b>Instrument Type:</b>	Approval for discharge into the natural environment other than water (i.e. Air) - EPA s. 9	
				<b>Proposal Date:</b>		
				<b>Location:</b>	671 Montreal Street Suite C Kingston Ontario K7K 3J3	
				<b>Proponent Address:</b>	671 Montreal Street Kingston Ontario K7K 3J3	
EBR-8	Limestone Auto Body Limited	152 Hickson Avenue Kingston K7K 2N9	2002	IA02E1476	4422-5G5J25	Instrument Decision
				<b>Instrument Type:</b>	Approval for discharge into the natural environment other than water (i.e. Air) - EPA s. 9	
				<b>Proposal Date:</b>	11/25/02	
				<b>Location:</b>	152 Hickson Avenue Kingston Ontario K7K 2N9	
				<b>Proponent Address:</b>	152 Hickson Avenue Kingston Ontario K7K 2N9	
EBR-9	George A. Wright & Son Limited	146 Hickson Ave Kingston K7K 2N9	2007	IA07E0127	3795-6XPMY6	Instrument Proposal
				<b>Instrument Type:</b>	Approval for discharge into the natural environment other than water (i.e. Air) - EPA s. 9	
				<b>Proposal Date:</b>	January 24, 2007	
				<b>Location:</b>	146 Hickson Ave Kingston Ontario K7L 4V6	
				<b>Proponent Address:</b>	146 Hickson Ave P.O.Box 63 Kingston Ontario K7L 4V6	
EBR-10	George A. Wright & Son Gen. Services	158 HAGERMAN AVENUE City of Kingston K7K 5B8	1997	IA7E0506		Instrument
				<b>Instrument Type:</b>	EPA s. 9 - Approval for discharge into the natural environment other than water (i.e. Air)	
				<b>Proposal Date:</b>	4/23/97	
				<b>Location:</b>	City of Kingston	
				<b>Proponent Address:</b>	George A. Wright & Son Gen. Services,158 Hagerman Avenue,Kingston, Ontario,K7L 5J8	
EBR-11	1499896 Ontario Corporation	917 Montreal Street Kingston K7K 3K1	2002	IA02E0351		Instrument
				<b>Instrument Type:</b>	EPA s. 9 - Approval for discharge into the natural environment other than water (i.e. Air)	
				<b>Proposal Date:</b>	5/14/02	
				<b>Location:</b>	917 Montreal Street,Kingston, Ontario, K7K 3K1Kingston	
				<b>Proponent Address:</b>	1499896 Ontario Corporation917 Montreal Street,Kingston, Ontario, K7K 3K1	
n/a	Bedford	Part of Lot 10 City of Kingston	1995	IA5E1053		Instrument
				<b>Instrument Type:</b>	EPA s. 27 - Approval for a waste disposal site.	
				<b>Proposal Date:</b>	5/30/95	
				<b>Location:</b>	City of Kingston	
				<b>Proponent Address:</b>	Bedford, Township ofR.R. 2,Godfrey, Ontario, K0H 1T0	

## Environmental Registry

Map Key	Company	Address	Year	EBR Registry No.	Ministry Ref. No.	Type
n/a	Kinross Gold Corp.Kingston Division	LOT 12 Township of Kingston	1997	IA7E1103		Instrument
				<b>Instrument Type:</b>	EPA s. 9 - Approval for discharge into the natural environment other than water (i.e. Air)	
				<b>Proposal Date:</b>	7/25/97	
				<b>Location:</b>	Township of Kingston	
				<b>Proponent Address:</b>	Kinross Gold Corp.Kingston Division,455 Front Road,Kingston, Ontario, K7L 4Z6	
n/a	The Cadillac Fairview Corporation Limited	Lot 9 Township of Kingston	1999	IA9E1404		Instrument
				<b>Instrument Type:</b>	OWRA s. 34 - Permit to take water	
				<b>Proposal Date:</b>	12/21/99	
				<b>Location:</b>	Township of Kingston	
				<b>Proponent Address:</b>	The Cadillac Fairview Corporation Limited945 Gardiners Road,Kingston, Ontario, K7M 7H4	
n/a	Cruickshank Construction Kingston	Part of Lots 7 and 8 Township of Pittsburgh	2000	IA00E0443		Instrument
				<b>Instrument Type:</b>	OWRA s. 34 - Permit to take water	
				<b>Proposal Date:</b>		
				<b>Location:</b>	Township of Pittsburgh	
				<b>Proponent Address:</b>	Cruickshank Construction KingstonBox 1406, 55 Rigney Street,Kingston, Ontario, K7K 6Z3	
n/a	Cruickshank Construction Kingston	Part of Lots 7 and 8 Township of Pittsburgh	2000	IA00E0994		Instrument
				<b>Instrument Type:</b>	OWRA s. 34 - Permit to take water	
				<b>Proposal Date:</b>		
				<b>Location:</b>	Township of Pittsburgh	
				<b>Proponent Address:</b>	Cruickshank Construction KingstonBox 1406, 55 Rigney Street,Kingston, Ontario, K7K 6Z3	
n/a	Ducks Unlimited Canada Kingston Division	Lot 7 Township of Storrington	2001	IA01E0762		Instrument
				<b>Instrument Type:</b>	OWRA s. 34 - Permit to take water	
				<b>Proposal Date:</b>	5/31/01	
				<b>Location:</b>	Township of Storrington	
				<b>Proponent Address:</b>	Ducks Unlimited CanadaKingston Division,1-614 Norris Court,Kingston, Ontario, K7P 2R9	
n/a	Cruickshank Construction Kingston	Lots 7 & 8 Township of Pittsburgh	2001	IA01E0419		Instrument
				<b>Instrument Type:</b>	OWRA s. 34 - Permit to take water	
				<b>Proposal Date:</b>	3/27/01	
				<b>Location:</b>	Township of Pittsburgh	
				<b>Proponent Address:</b>	Cruickshank Construction KingstonBox 1406, 55 Rigney Street,Kingston, Ontario, K7K 6Z3	

## Environmental Registry

Map Key	Company	Address	Year	EBR Registry No.	Ministry Ref. No.	Type
n/a	Dupont Canada Inc.	Lot 12, Broken Front Concession City of Kingston	2003	IA03E0171		Instrument
				<b>Instrument Type:</b>	EPA s. 9 - Approval for discharge into the natural environment other than water (i.e. Air)	
				<b>Proposal Date:</b>	2/5/03	
				<b>Location:</b>	City of Kingston	
				<b>Proponent Address:</b>	Dupont Canada Inc.Kingston Division,455 Front Road,Kingston, Ontario, K7L 4Z6	
n/a	City of Kingston c/o Kristy Kerlovich	1181 John Counter Blvd KINGSTON K7K 6C7	2005	IT05E0014	2005-000074	Instrument Decision
				<b>Instrument Type:</b>		
				<b>Proposal Date:</b>		
				<b>Location:</b>	1181 John Counter Blvd. Kingston Ontario K7K 6C7	
				<b>Proponent Address:</b>	1211 John Counter St., P.O. Box 790 Kingston Ontario K7L 4X7	
n/a	Cruickshank Construction Limited	KINGSTON	2008	010-5167	5790-7L4LWL	Instrument Proposal
				<b>Instrument Type:</b>	(EPA s. 9) - Approval for discharge into the natural environment other than water (i.e. Air)	
				<b>Proposal Date:</b>	November 13, 2008	
				<b>Location:</b>	Kingston	
				<b>Proponent Address:</b>	4139 County Road #34 Road Post Office Box Delivery 130 Green Valley Ontario Canada K0C 1L0	



## ERIS Historical Searches

Map Key	Company	Address	Order No.	Report Date	Report Type	Search Radius (km)
EHS-1		165 Wellington Street Kingston K7L 3E3	20060206019 <b>Addit. Info Ordered:</b>	2/15/2006	Custom Report	0.25
EHS-2		115 Clarence Ave Kingston K7L 5N6	20040120002 <b>Addit. Info Ordered:</b>	1/28/04	Complete Report	0.25
EHS-3		168 Wellington Street Kingston K7L 3E4	20050531008 <b>Addit. Info Ordered:</b>	6/2/2005		0.25
EHS-4		375 King Street East Kingston K7K 2Y1	20030807056 <b>Addit. Info Ordered:</b>	8/18/03	Complete Report	0.25
EHS-5		123-223 Princess Street Kingston K7L 1B3	20050912013 <b>Addit. Info Ordered:</b>	9/14/2005	Complete Report	0.25
EHS-6		207 Princess Street Kingston K7L 1B3	20080709007 <b>Addit. Info Ordered:</b>	7/10/2008	Complete Report	0.25
EHS-7		Kingston Kingston	20080428015 <b>Addit. Info Ordered:</b>	4/28/2008	Custom Report	0.5
EHS-8		80 Queen Street Kingston K7K 6W7	20040720012 <b>Addit. Info Ordered:</b>	7/29/04	Custom Report	0.25
EHS-9		170 Queen St. Kingston K7K 1B2	19990827006 <b>Addit. Info Ordered:</b>	9/1/99	Complete Report	0.35
EHS-10		49 Place D'Armes Kingston	20050829024 <b>Addit. Info Ordered:</b>	9/8/2005	Custom Report	0.25

## ERIS Historical Searches

Map Key	Company	Address	Order No.	Report Date	Report Type	Search Radius (km)
EHS-11		49 Place D'Armes Kingston	20021223002	1/6/03	Complete Report	0.35
			<b>Addit. Info Ordered:</b>	Fire Insur. Maps and/or Site Plans and/or Inspection Reports; Title Search; Aerials Photos and/or Topographical Maps		
EHS-12		49 Place d'Armes Kingston	20070802023	8/14/2007	CAN - Complete Report	0.25
			<b>Addit. Info Ordered:</b>			
EHS-13		410 & 412 Bagot Street Kingston	20070201015	2/9/2007	CAN - Complete Report	0.25
			<b>Addit. Info Ordered:</b>	Fire Insur. Maps And /or Site Plans		
EHS-14		347-349 WELLINGTON ST KINGSTON K7K 6N7	20060206010	2/8/2006	Site Report	0.25
			<b>Addit. Info Ordered:</b>	Title Search		
EHS-15		31 Dufferin Street Kingston K7K 1S6	20070206024	2/15/2007	CAN - Basic Report	0.25
			<b>Addit. Info Ordered:</b>			
EHS-16		Part of lots 17,18,19,20,21 City of Kingston	20060914021	9/26/2006	Custom Report	0.75
			<b>Addit. Info Ordered:</b>	Fire Insur. Maps And /or Site Plans; Aerials Photos		
EHS-17		River Street Kingston	20060321007	3/29/2006	Complete Report	0.25
			<b>Addit. Info Ordered:</b>			
EHS-18		2 Orchard Drive 4 to 50 Orchard Drive Kingston K7K 2Z4	20040715024	7/19/04	Complete Report	0.35
			<b>Addit. Info Ordered:</b>			
EHS-19		15 Joseph St. Kingston K7K 2H6	20021022003	10/30/02	Basic Report	0.25
			<b>Addit. Info Ordered:</b>			
EHS-20		Part of Lots 191, 192, 193 , 194, 195 Kingston	20040903001	9/14/04	Complete Report	0.25
			<b>Addit. Info Ordered:</b>			

## ERIS Historical Searches

Map Key	Company	Address	Order No.	Report Date	Report Type	Search Radius (km)
EHS-21		468 Rideau Street Kingston K7K 3B1	20080425028	5/6/2008	Complete Report	0.25
			<b>Addit. Info Ordered:</b>	Fire Insur. Maps And /or Site Plans; Title Search; Aerials Photos; City Directory		
EHS-22		575 Montreal Street Kingston K7K 3J1	20080826059	8/28/2008	Complete Report	0.25
			<b>Addit. Info Ordered:</b>			
EHS-23		670 Montreal Street Kingston K7K 3J4	20060612035	6/21/2006	Basic Report	0.25
			<b>Addit. Info Ordered:</b>			
EHS-24		752 Highway #15 Kingston K7L 5H6	20051219012	1/2/2006	Complete Report	0.25
			<b>Addit. Info Ordered:</b>	Unplotted Water Wells		
EHS-25		146 Hickson Avenue Kingston K7K 2N9	20080522012	5/30/2008	Complete Report	0.25
			<b>Addit. Info Ordered:</b>			
EHS-26		158 Haggerman Avenue Kingston K7L 4V6	20080522017	5/30/2008	Complete Report	0.25
			<b>Addit. Info Ordered:</b>	Unplotted Water Wells		
EHS-27		60 Cassidy St Kingston K7K 2P2	20040109015	1/13/04	Complete Report	0.25
			<b>Addit. Info Ordered:</b>	Fire Insur. Maps and/or Site Plans; Aerials Photos and/or Topographical Maps		
EHS-28		Vacant Lot N/W Corner of Montreal St & Elliott Ave Kingston	20060224005	3/6/2006	Basic Report	0.25
			<b>Addit. Info Ordered:</b>			
EHS-29		7,25 Briceland St; 128,134,140 Elliott Ave; 47,67 Village Dr Kingston	20050303009	3/14/2005		0.65
			<b>Addit. Info Ordered:</b>	City Directory Search; Fire Insur. Maps and/or Site Plans; Aerials Photos and/or Topographical Maps		
EHS-30		235 Gore Road Kingston K7L 5H6	20081202006	12/10/2008	Standard Report	0.25
			<b>Addit. Info Ordered:</b>	Fire Insur. Maps and/or Site Plans		

## ERIS Historical Searches

---

Map Key	Company	Address	Order No.	Report Date	Report Type	Search Radius (km)
EHS-31		1138 - 1200 Highway 15 Kingston	20061114016	11/23/2006	Basic Report	0.25
			<b>Addit. Info Ordered:</b>	Fire Insur. Maps And /or Site Plans		

---

### Contaminated Sites on Federal Land

Map Key	Company	Address	Site Id	Departmental Id	Property No.	Site Name						
FCS-1		Kingston	09445002	S462	09445	Fort Frontenac Courtyard						
<p> <b>Location:</b> Fort Frontenac  <b>Municipality:</b> Kingston  <b>Census Division:</b> Frontenac  <b>Federal Electoral District:</b> Kingston and the Islands  <b>Nearest Populated Area:</b> Barriefield  <b>Longitude:</b> -76.48  <b>Latitude:</b> 44.23  <b>Reporting Organization:</b> Department of National Defence  <b>Reason for Involvement:</b> Federal Real Property  <b>Est m³ Contaminated:</b> 500.00  <b>Est Ha Contaminated:</b>  <b>Est Tons Contaminated:</b>  <b>Site Management Strategy:</b>  <b>Highest Step Completed:</b> Develop Remediation/Risk Management Strategy  <b>Action Plan:</b> Groundwater monitoring  <b>Additional Info:</b> </p> <table border="1"> <thead> <tr> <th><u>Medium</u></th> <th><u>Contaminant</u></th> </tr> </thead> <tbody> <tr> <td>Groundwater</td> <td>PHCs (petroleum hydrocarbons)</td> </tr> <tr> <td>Soil</td> <td>PHCs (petroleum hydrocarbons)</td> </tr> </tbody> </table>							<u>Medium</u>	<u>Contaminant</u>	Groundwater	PHCs (petroleum hydrocarbons)	Soil	PHCs (petroleum hydrocarbons)
<u>Medium</u>	<u>Contaminant</u>											
Groundwater	PHCs (petroleum hydrocarbons)											
Soil	PHCs (petroleum hydrocarbons)											

### Contaminated Sites on Federal Land

Map Key	Company	Address	Site Id	Departmental Id	Property No.	Site Name
FCS-2		Kingston	09407007	S301	09407	B24 Vimy Hydraulic Hoist

**Location:** 23 Princess Mary Ave.  
**Municipality:** Kingston  
**Census Division:** Frontenac  
**Federal Electoral District:** Kingston and the Islands  
**Nearest Populated Area:** Barriefield  
**Longitude:** -76.48  
**Latitude:** 44.23  
**Reporting Organization:** Department of National Defence  
**Reason for Involvement:** Federal Real Property  
**Est m<sup>3</sup> Contaminated:**  
**Est Ha Contaminated:**  
**Est Tons Contaminated:**  
**Site Management Strategy:**  
**Highest Step Completed:** Classify Contaminated Site Using the CCME National Classification System  
**Action Plan:** Continued Groundwater/Surface Water Monitoring  
**Additional Info:**

<u>Medium</u>	<u>Contaminant</u>
Surface water	PHCs (petroleum hydrocarbons)
Groundwater	PHCs (petroleum hydrocarbons)
Soil	PHCs (petroleum hydrocarbons)

### Contaminated Sites on Federal Land

Map Key	Company	Address	Site Id	Departmental Id	Property No.	Site Name
FCS-3		Kingston	09445001	S460	09445	Fort Frontenac Water Lots
<p><b>Location:</b> Sediments off shore of Fort Frontenac  <b>Municipality:</b> Kingston  <b>Census Division:</b> Frontenac  <b>Federal Electoral District:</b> Kingston and the Islands  <b>Nearest Populated Area:</b> Barriefield  <b>Longitude:</b> -76.48  <b>Latitude:</b> 44.23  <b>Reporting Organization:</b> Department of National Defence  <b>Reason for Involvement:</b> Federal Real Property  <b>Est m³ Contaminated:</b> 1840.00  <b>Est Ha Contaminated:</b>  <b>Est Tons Contaminated:</b>  <b>Site Management Strategy:</b> Periodic Monitoring  <b>Highest Step Completed:</b> Confirmatory Sampling and Final Reporting  <b>Action Plan:</b>  <b>Additional Info:</b> Lower than background levels of PCB</p>						
				<u>Medium</u>	<u>Contaminant</u>	
				Sediment	PHCs (petroleum hydrocarbons)	
				Sediment	Metal, metalloid, and organometallic	

### Contaminated Sites on Federal Land

Map Key	Company	Address	Site Id	Departmental Id	Property No.	Site Name								
FCS-4		Kingston	09445003	S463	09445	FF6 Normandy Hall								
<p> <b>Location:</b> Normandy Hall  <b>Municipality:</b> Kingston  <b>Census Division:</b> Frontenac  <b>Federal Electoral District:</b> Kingston and the Islands  <b>Nearest Populated Area:</b> Barriefield  <b>Longitude:</b> -76.48  <b>Latitude:</b> 44.23  <b>Reporting Organization:</b> Department of National Defence  <b>Reason for Involvement:</b> Federal Real Property  <b>Est m<sup>3</sup> Contaminated:</b>  <b>Est Ha Contaminated:</b>  <b>Est Tons Contaminated:</b>  <b>Site Management Strategy:</b>  <b>Highest Step Completed:</b> Confirmatory Sampling and Final Reporting  <b>Action Plan:</b> Groundwater Monitoring  <b>Additional Info:</b> </p> <table border="1"> <thead> <tr> <th><u>Medium</u></th> <th><u>Contaminant</u></th> </tr> </thead> <tbody> <tr> <td>Groundwater</td> <td>PHCs (petroleum hydrocarbons)</td> </tr> <tr> <td>Sediment</td> <td>PHCs (petroleum hydrocarbons)</td> </tr> <tr> <td>Soil</td> <td>PHCs (petroleum hydrocarbons)</td> </tr> </tbody> </table>							<u>Medium</u>	<u>Contaminant</u>	Groundwater	PHCs (petroleum hydrocarbons)	Sediment	PHCs (petroleum hydrocarbons)	Soil	PHCs (petroleum hydrocarbons)
<u>Medium</u>	<u>Contaminant</u>													
Groundwater	PHCs (petroleum hydrocarbons)													
Sediment	PHCs (petroleum hydrocarbons)													
Soil	PHCs (petroleum hydrocarbons)													



### Fuel Storage Tank

Map Key	Company	Address	License Issue Date	Tank Status	Tank Status As Of	Operation Type	Facility Type
FST-1	CORP OF CITY OF KINGSTON	271 BROCK ST KINGSTON K7L 1S5	1/29/1991	Licensed	August 2007	Private Fuel Outlet	Gasoline Station - Self Serve
			<u>Status</u>	<u>Capacity (L)</u>	<u>Year of Installation</u>	<u>Tank Fuel Type</u>	
			Active	4564	1990	Liquid Fuel Single Wall UST - Diesel	
			Active	9135	1978		Liquid Fuel Single Wall UST - Gasoline
FST-2	CORP OF CITY OF KINGSTON	271 BROCK ST KINGSTON K7L 1S5	1/29/1991	Licensed	December 2008	Private Fuel Outlet	Gasoline Station - Self Serve
			<u>Status</u>	<u>Capacity (L)</u>	<u>Year of Installation</u>	<u>Tank Fuel Type</u>	
			Active	4564	1990	Liquid Fuel Single Wall UST - Diesel	
			Active	9135	1978		Liquid Fuel Single Wall UST - Gasoline
FST-3	RITTER DRIVER SERVICES INC	285 ONTARIO ST KINGSTON K7K 2X7	8/7/2008 12:04:00 PM	Licensed	December 2008	Retail Fuel Outlet	Gasoline Station - Self Serve
			<u>Status</u>	<u>Capacity (L)</u>	<u>Year of Installation</u>	<u>Tank Fuel Type</u>	
			Active	22700	1991	Liquid Fuel Single Wall UST - Gasoline	
			Active	35000	1999	Liquid Fuel Double Wall UST - Gasoline	
			Active	35000	1999	Liquid Fuel Double Wall UST - Gasoline	
			Active	35000	1999		Liquid Fuel Double Wall UST - Gasoline

### Fuel Storage Tank

Map Key	Company	Address	License Issue Date	Tank Status	Tank Status As Of	Operation Type	Facility Type
FST-4	ONTARIO QUEEN SHELL ATTN DAVID BIRCHALL	285 ONTARIO ST KINGSTON K7K 2X7	12/3/2001	Licensed	August 2007	Retail Fuel Outlet	Gasoline Station - Self Serve
			<u>Status</u>	<u>Capacity (L)</u>	<u>Year of Installation</u>	<u>Tank Fuel Type</u>	
			Active	22700	1991	Liquid Fuel Single Wall UST - Gasoline	
			Active	22700	1991	Liquid Fuel Single Wall UST - Gasoline	
			Active	13700	1991	Liquid Fuel Single Wall UST - Gasoline	
			Active	13700	1991	Liquid Fuel Single Wall UST - Gasoline	
FST-5	UTILITIES KINGSTON	399 KING ST E KINGSTON	12/10/1990	Licensed	August 2007	Private Fuel Outlet	Gasoline Station - Self Serve
			<u>Status</u>	<u>Capacity (L)</u>	<u>Year of Installation</u>	<u>Tank Fuel Type</u>	
			Active	159110	1990	Liquid Fuel Single Wall UST - Diesel	
FST-6	KINGSTON MARINA A DIV OF METALCRAFT MARINE INC	349 WELLINGTON ST KINGSTON K7K 6N7	8/1/2002	Licensed	December 2008	Retail Fuel Outlet	Marina
			<u>Status</u>	<u>Capacity (L)</u>	<u>Year of Installation</u>	<u>Tank Fuel Type</u>	
			Active	20774	1990	Liquid Fuel Single Wall UST - Diesel	
			Active	20774	1990	Liquid Fuel Single Wall UST - Gasoline	
FST-7	A 1 GAS BAR	312 MONTREAL ST KINGSTON K7K 3H3	9/27/2002	Licensed	August 2007	Retail Fuel Outlet	Gasoline Station - Full Serve
			<u>Status</u>	<u>Capacity (L)</u>	<u>Year of Installation</u>	<u>Tank Fuel Type</u>	
			Active	22700	1990	Liquid Fuel Single Wall UST - Gasoline	
			Active	18100	1990	Liquid Fuel Single Wall UST - Gasoline	
			Active	13600	1990	Liquid Fuel Single Wall UST - Gasoline	
			Active	4500	1990	Liquid Fuel Single Wall UST - Diesel	

### Fuel Storage Tank

Map Key	Company	Address	License Issue Date	Tank Status	Tank Status As Of	Operation Type	Facility Type
FST-8	A 1 GAS BAR	312 MONTREAL ST KINGSTON K7K 3H3	9/27/2002	Licensed	December 2008	Retail Fuel Outlet	Gasoline Station - Full Serve
			<u>Status</u>	<u>Capacity (L)</u>	<u>Year of Installation</u>	<u>Tank Fuel Type</u>	
			Active	22700	1990	Liquid Fuel Single Wall UST - Gasoline	
			Active	18100	1990	Liquid Fuel Single Wall UST - Gasoline	
			Active	13600	1990	Liquid Fuel Single Wall UST - Gasoline	
Active	4500	1990	Liquid Fuel Single Wall UST - Diesel				
FST-9	ROSEN FUELS (1987) LTD	5 CATARAQUI ST KINGSTON	6/14/2002	Licensed	December 2008	Retail Fuel Outlet	Bulk Plant (large)
			<u>Status</u>	<u>Capacity (L)</u>	<u>Year of Installation</u>	<u>Tank Fuel Type</u>	
			Active	1903000	1967		Liquid Fuel Single Wall AST - Fuel Oil
FST-10	SPADA TILE LTD	42 JOSEPH ST KINGSTON K7K 2H5	9/24/1991	Licensed	August 2007	Private Fuel Outlet	Gasoline Station - Self Serve
			<u>Status</u>	<u>Capacity (L)</u>	<u>Year of Installation</u>	<u>Tank Fuel Type</u>	
			Active	4540	1991		Liquid Fuel Single Wall UST - Gasoline
FST-11	SPADA TILE LTD	42 JOSEPH ST KINGSTON K7K 2H5	8/1/1991	Licensed	August 2007	Private Fuel Outlet	Gasoline Station - Self Serve
			<u>Status</u>	<u>Capacity (L)</u>	<u>Year of Installation</u>	<u>Tank Fuel Type</u>	
			Active	4500	2005		Liquid Fuel Double Wall AST - Gasoline

### Fuel Storage Tank

Map Key	Company	Address	License Issue Date	Tank Status	Tank Status As Of	Operation Type	Facility Type
FST-12	SPADA TILE LTD	42 JOSEPH ST KINGSTON K7K 2H5	8/1/1991	Licensed	December 2008	Private Fuel Outlet	Gasoline Station - Self Serve
			<u>Status</u>	<u>Capacity (L)</u>	<u>Year of Installation</u>	<u>Tank Fuel Type</u>	
			Active	4500	2005		Liquid Fuel Double Wall AST - Gasoline
FST-13	1388382 ONTARIO INC O/A ESSO GAS STATION	760 HWY 15 RR 2 KINGSTON	4/1/2002	Licensed	December 2008	Retail Fuel Outlet	Gasoline Station - Self Serve
			<u>Status</u>	<u>Capacity (L)</u>	<u>Year of Installation</u>	<u>Tank Fuel Type</u>	
			Active	22700	1991	Liquid Fuel Single Wall UST - Gasoline	
			Active	22700	1991	Liquid Fuel Single Wall UST - Gasoline	
			Active	22700	1991	Liquid Fuel Single Wall UST - Gasoline	
			Active	22700	1991		Liquid Fuel Single Wall UST - Gasoline
FST-14	1388382 ONTARIO INC O/A ESSO GAS STATION	760 HWY 15 RR 2 RR 2 STN MAIN KINGSTON	4/1/2002	Licensed	August 2007	Retail Fuel Outlet	Gasoline Station - Self Serve
			<u>Status</u>	<u>Capacity (L)</u>	<u>Year of Installation</u>	<u>Tank Fuel Type</u>	
			Active	22700	1991	Liquid Fuel Single Wall UST - Gasoline	
			Active	22700	1991	Liquid Fuel Single Wall UST - Gasoline	
			Active	22700	1991	Liquid Fuel Single Wall UST - Gasoline	
			Active	22700	1991		Liquid Fuel Single Wall UST - Gasoline

### Fuel Storage Tank

Map Key	Company	Address	License Issue Date	Tank Status	Tank Status As Of	Operation Type	Facility Type
FST-15	6037071 CANADA INC	841 HWY 15 KINGSTON	10/17/2003 11:36:00 AM	Licensed	December 2008	Retail Fuel Outlet	Gasoline Station - Full Serve
			<u>Status</u>	<u>Capacity (L)</u>	<u>Year of Installation</u>	<u>Tank Fuel Type</u>	
			Active	36650	1991	Liquid Fuel Single Wall UST - Gasoline	
			Active	36650	1991	Liquid Fuel Single Wall UST - Gasoline	
			Active	36650	1991	Liquid Fuel Single Wall UST - Gasoline	
			Active	25000	1991	Liquid Fuel Single Wall UST - Diesel	
FST-16	MAC'S CONVENIENCE STORES INC	106 SUTHERLAND DR & SUTHERLAND DR KINGSTON	5/24/2002	Licensed	December 2008	Retail Fuel Outlet	Gasoline Station - Self Serve
			<u>Status</u>	<u>Capacity (L)</u>	<u>Year of Installation</u>	<u>Tank Fuel Type</u>	
			Active	45460	1989	Liquid Fuel Single Wall UST - Gasoline	
			Active	45460	1989	Liquid Fuel Single Wall UST - Gasoline	
			Active	22730	1989	Liquid Fuel Single Wall UST - Gasoline	
FST-17	MAC'S CONVENIENCE STORES INC	106 SUTHERLAND DR & SUTHERLAND DR KINGSTON	5/24/2002	Licensed	August 2007	Retail Fuel Outlet	Gasoline Station - Self Serve
			<u>Status</u>	<u>Capacity (L)</u>	<u>Year of Installation</u>	<u>Tank Fuel Type</u>	
			Active	45460	1989	Liquid Fuel Single Wall UST - Gasoline	
			Active	45460	1989	Liquid Fuel Single Wall UST - Gasoline	
			Active	22730	1989	Liquid Fuel Single Wall UST - Gasoline	

## Ontario Regulation 347 Waste Generators Summary

Map Key	Company	Address	SIC Code	SIC Description	Waste Code	Waste Description
GEN-1	CANADA POST CORPORATION	106 CLARENCE STREET KINGSTON K7L 1X3	8159	OTHER GEN. ADMIN.	243	PCB'S
					252	WASTE OILS & LUBRICANTS
			<b>Generator #:</b>	ON0044324		
			<b>Approval Yrs:</b>	90,98,99,00,01		
GEN-2	HEALTH AND WELFARE CANADA	106 CLARENCE STREET KINGSTON K7L 5C8	8635	PUB. HEALTH CLINICS	312	PATHOLOGICAL WASTES
			<b>Generator #:</b>	ON0095630		
			<b>Approval Yrs:</b>	98,99,00,01		
GEN-3	GVT. OF CAN. - HEALTH CANADA	106 CLARENCE STREET KINGSTON K7L 5C8	8635	PUB. HEALTH CLINICS	312	PATHOLOGICAL WASTES
			<b>Generator #:</b>	ON0095630		
			<b>Approval Yrs:</b>	94,95,96,97		
GEN-4	CANADA POST CORPORATION 08-475	106 CLARENCE STREET KINGSTON K7L 1X3	8159	OTHER GEN. ADMIN.	243	PCB'S
					252	WASTE OILS & LUBRICANTS
			<b>Generator #:</b>	ON0044324		
			<b>Approval Yrs:</b>	92,93,94,95,96,97		
GEN-5	CANADA POST CORPORATION	106 CLARENCE ST., KINGSTON C/O RIDEAU DIVISION-2733 LANCASTER RD. OTTAWA K1B 4S4	0000	*** NOT DEFINED ***	252	WASTE OILS & LUBRICANTS
			<b>Generator #:</b>	ON0044324		
			<b>Approval Yrs:</b>	88,89		
GEN-6	DOWNTOWN PHYSIOTHERAPY CLINIC	181 WELLINGTON STREET, SUITE 304 KINGSTON K7L 3E3	8639	OTHER NON-INST. SERV.	312	PATHOLOGICAL WASTES
			<b>Generator #:</b>	ON2222700		
			<b>Approval Yrs:</b>	97,98,99,00,01		

Ontario Regulation 347 Waste Generators Summary

Map Key	Company	Address	SIC Code	SIC Description	Waste Code	Waste Description
GEN-7	HOTEL DIEU HOSPITAL 20-122	166 BROCK STREET KINGSTON K7L 5G2	8611  <b>Generator #:</b> ON0144900 <b>Approval Yrs:</b> 92,93,94,95,96	GENERAL HOSPITALS	145	PAINT/PIGMENT/COATING RESIDUES
					146	OTHER SPECIFIED INORGANICS
					148	INORGANIC LABORATORY CHEMICALS
					213	PETROLEUM DISTILLATES
					241	HALOGENATED SOLVENTS
					252	WASTE OILS & LUBRICANTS
					261	PHARMACEUTICALS
					263	ORGANIC LABORATORY CHEMICALS
					312	PATHOLOGICAL WASTES
GEN-8	HOTEL DIEU HOSPITAL	166 BROCK STREET KINGSTON K7L 5G2	0007  <b>Generator #:</b> ON0144900 <b>Approval Yrs:</b> 86,87,88,89	LETTER ACKNOWLEDG.	148	INORGANIC LABORATORY CHEMICALS
					263	ORGANIC LABORATORY CHEMICALS
					312	PATHOLOGICAL WASTES
GEN-9	HOTEL DIEU HOSPITAL	166 BROCK STREET KINGSTON K7L 5G2	8611  <b>Generator #:</b> ON0144900 <b>Approval Yrs:</b> 90,97,98,99,00,01,02,03,04,05,06	GENERAL HOSPITALS	112	ACID WASTE - HEAVY METALS
					221	LIGHT FUELS
					211	AROMATIC SOLVENTS
					331	WASTE COMPRESSED GASES
					145	PAINT/PIGMENT/COATING RESIDUES
					146	OTHER SPECIFIED INORGANICS
					148	INORGANIC LABORATORY CHEMICALS
					213	PETROLEUM DISTILLATES
					241	HALOGENATED SOLVENTS
					252	WASTE OILS & LUBRICANTS
					261	PHARMACEUTICALS
263	ORGANIC LABORATORY CHEMICALS					
312	PATHOLOGICAL WASTES					

## Ontario Regulation 347 Waste Generators Summary

Map Key	Company	Address	SIC Code	SIC Description	Waste Code	Waste Description
GEN-10	HOTEL DIEU HOSPITAL	166 Brock Street Kingston K7L 5G2			112	Acid solutions - containing heavy metals
					121	Alkaline slutions - containing heavy metals
					145	Wastes from the use of pigments, coatings and paints
					146	Other specified inorganic sludges, slurries or solids
					211	Aromatic solvents and residues
					213	Petroleum distillates
					252	Waste crankcase oils and lubricants
					148	Misc. wastes and inorganic chemicals
					261	Pharmaceuticals
					263	Misc. waste organic chemicals
312	Pathological wastes					
331	Waste compressed gases including cylinders					
GEN-11	Kone Inc	190 Wellington St Kingston K7L 3E4			251	Waste oils/sludges (petroleum based)
			<b>Generator #:</b> ON5787441			
			<b>Approval Yrs:</b> As of August 2008			
GEN-12	CORP. OF CITY OF KINGSTON PARKING SERVICES	197 BROCK STREET KINGSTON K7L 1S3			221	Light fuels
					252	Waste crankcase oils and lubricants
			<b>Generator #:</b> ON8943384			
			<b>Approval Yrs:</b> Up to March 2009			
GEN-13	KFL&A Health Unit	6 Montreal Street Kingston K7L 3G6	621494	Community Health Centres	312	PATHOLOGICAL WASTES
			<b>Generator #:</b> ON9423269			
			<b>Approval Yrs:</b> 06			
GEN-14	QUARRY MEDICAL PHARMACY	100 PRINCESS STREET KINGSTON K7L 1A7			6031	PHARMACIES
					261	PHARMACEUTICALS
			<b>Generator #:</b> ON2529100		312	PATHOLOGICAL WASTES
			<b>Approval Yrs:</b> 99,00,01			
GEN-15	CAMERA KINGSTON LIMITED	114 PRINCESS STREET KINGSTON K7L 1A7				
			<b>Generator #:</b> ON1567801			
			<b>Approval Yrs:</b> 04			



## Ontario Regulation 347 Waste Generators Summary

Map Key	Company	Address	SIC Code	SIC Description	Waste Code	Waste Description
GEN-16	CAMERA KINGSTON LIMITED	114 PRINCESS STREET KINGSTON K7L 1A7				
			<b>Generator #:</b>	ON1567801		
			<b>Approval Yrs:</b>	02		
GEN-17	CAMERA KINGSTON LIMITED	114 PRINCESS STREET KINGSTON K7L 1A7	6571	CAMERA/PHOTO. SUPPLY	264	PHOTOPROCESSING WASTES
			<b>Generator #:</b>	ON1567801		
			<b>Approval Yrs:</b>	99,00,01,03		
GEN-18	CAMERA KINGSTON LIMITED 07-432	114 PRINCESS STREET KINGSTON K7L 1A7	6571	CAMERA/PHOTO. SUPPLY	264	PHOTOPROCESSING WASTES
			<b>Generator #:</b>	ON1567801		
			<b>Approval Yrs:</b>	92,93,94,95,96,97,98		
GEN-19	ZIPPY PRINT	272 BAGOT STREET KINGSTON K7L 3G5	2819	OTHER COMM. PRINTING	264	PHOTOPROCESSING WASTES
			<b>Generator #:</b>	ON1491602		
			<b>Approval Yrs:</b>	99,00,01		
GEN-20	MICHAEL WALKER / O/A ZIPPY PRINT	272 BAGOT STREET KINGSTON K7L 3G5	2819	OTHER COMM. PRINTING	264	PHOTOPROCESSING WASTES
			<b>Generator #:</b>	ON1491602		
			<b>Approval Yrs:</b>	92,93,97,98		
GEN-21	MICHAEL WALKER 43-477	O/A ZIPPY PRINT 272 BAGOT ST. KINGSTON K7L 3G5	2819	OTHER COMM. PRINTING	264	PHOTOPROCESSING WASTES
			<b>Generator #:</b>	ON1491602		
			<b>Approval Yrs:</b>	94,95,96		
GEN-22	SHOPPERS DRUG MART 34-681	BHM DRUGS INC. 136 PRINCESS ST. KINGSTON K7L 1A7	6031	PHARMACIES	312	PATHOLOGICAL WASTES
			<b>Generator #:</b>	ON1501534		
			<b>Approval Yrs:</b>	94,95,96		
GEN-23	SHOPPERS DRUG MART	136 PRINCESS STREET KINGSTON K7L 1A7	6031	PHARMACIES	261	PHARMACEUTICALS
			<b>Generator #:</b>	ON1501534	312	PATHOLOGICAL WASTES
			<b>Approval Yrs:</b>	92,93,97,98,99,00,01		

## Ontario Regulation 347 Waste Generators Summary

Map Key	Company	Address	SIC Code	SIC Description	Waste Code	Waste Description
GEN-24	THE CORPORATION OF THE CITY OF KINGSTON	271 BROCK STREET KINGSTON K7L 1S5	913140	Municipal Fire-Fighting Services	212	ALIPHATIC SOLVENTS
					213	PETROLEUM DISTILLATES
					252	WASTE OILS & LUBRICANTS
			<b>Generator #:</b>	ON0607410		
			<b>Approval Yrs:</b>	02,03,04,05		
GEN-25	KINGSTON FIRE DEPARTMENT	271 BROCK STREET KINGSTON K7L 1S5	3231	MOTOR VEHICLE IND.	212	ALIPHATIC SOLVENTS
					213	PETROLEUM DISTILLATES
					252	WASTE OILS & LUBRICANTS
			<b>Generator #:</b>	ON0607410		
			<b>Approval Yrs:</b>	96,97,98,99,00,01		
GEN-26	KINNEAR D'ESTERRE LTD.	168 PRINCESS STREET KINGSTON K7L 1B1	3921	JEWELLERY & SILVER	121	ALKALINE WASTES - HEAVY METALS
					148	INORGANIC LABORATORY CHEMICALS
			<b>Generator #:</b>	ON1329800		
			<b>Approval Yrs:</b>	99,00,01,03		
GEN-27	KINNEAR D'ESTERRE LTD. 23-459	168 PRINCESS ST. KINGSTON K7L 1B1	3921	JEWELLERY & SILVER	121	ALKALINE WASTES - HEAVY METALS
					148	INORGANIC LABORATORY CHEMICALS
			<b>Generator #:</b>	ON1329800		
			<b>Approval Yrs:</b>	92,93,94,95,96,97,98		
GEN-28	KINNEAR D'ESTERRE LTD.	168 PRINCESS STREET KINGSTON K7L 1B1				
			<b>Generator #:</b>	ON1329800		
			<b>Approval Yrs:</b>	04		
GEN-29	KINNEAR D'ESTERRE LTD.	168 PRINCESS STREET KINGSTON K7L 1B1				
			<b>Generator #:</b>	ON1329800		
			<b>Approval Yrs:</b>	02		
GEN-30	KINGSTON, CITY OF, POLICE FORCE	11 QUEEN STREET KINGSTON K7K 1A1	8323	POLICE SERVICES	146	OTHER SPECIFIED INORGANICS
					221	LIGHT FUELS
			<b>Generator #:</b>	ON0607408		
			<b>Approval Yrs:</b>	93,94,95,96,97,98		
GEN-31	THE CORPORATION OF THE CITY OF KINGSTON	11 QUEEN STREET KINGSTON K7K 1A1	913130	Municipal Police Services	212	ALIPHATIC SOLVENTS
					252	WASTE OILS & LUBRICANTS
			<b>Generator #:</b>	ON0607412		
			<b>Approval Yrs:</b>	02,03,04,05,06		

## Ontario Regulation 347 Waste Generators Summary

Map Key	Company	Address	SIC Code	SIC Description	Waste Code	Waste Description
GEN-32	THE CORPORATION OF THE CITY OF KINGSTON	19 QUEEN STREET KINGSTON K7K 1A1	4911	ELECT. POWER SYS.	251	Waste oils/sludges (petroleum based)
					252	Waste crankcase oils and lubricants
				<b>Generator #:</b> ON6580746		
				<b>Approval Yrs:</b> Up to March 2009		
GEN-33	THE CORPORATION OF THE CITY OF KINGSTON	19 QUEEN STREET KINGSTON K7K 1A1	4911	ELECT. POWER SYS.	252	WASTE OILS & LUBRICANTS
					251	OIL SKIMMINGS & SLUDGES
				<b>Generator #:</b> ON6580746		
				<b>Approval Yrs:</b> 02,03,04,05,06		
GEN-34	KINGSTON PUBLIC UTILITIES COMM. 23-418	SUBSTN #1, 23 QUEEN ST. C/O 211 COUNTER ST. P.O.BOX 790 KINGSTON K7K 1A1	4911	ELECT. POWER SYS.	251	OIL SKIMMINGS & SLUDGES
				<b>Generator #:</b> ON0415402		
				<b>Approval Yrs:</b> 92,93,94,95,96,97,98		
GEN-35	KINGSTON PUBLIC UTILITIES COMM.	SUBSTN #1, 23 QUEEN ST. C/O 211 COUNTER ST. P.O.BOX 790 KINGSTON K7K 1A1	4911	ELECT. POWER SYS.	251	OIL SKIMMINGS & SLUDGES
				<b>Generator #:</b> ON0415402		
				<b>Approval Yrs:</b> 89,90		
GEN-36	JAMES REID FUNERAL HOME	254 PRINCESS ST. KINGSTON K7L 1B5	0008	EXEMPT		
				<b>Generator #:</b> ONF012000		
				<b>Approval Yrs:</b> 88,89,90		
GEN-37	JAMES REID FUNERAL HOME 44-120	254 PRINCESS ST. KINGSTON K7L 1B5	0008	EXEMPT		
				<b>Generator #:</b> ONF012000		
				<b>Approval Yrs:</b> 92,93,94		
GEN-38	ONE HOUR MARTINIZING	286 PRINCESS ST. KINGSTON K7L 1B5	9721	POWER LAUND./CLEANERS	241	HALOGENATED SOLVENTS
				<b>Generator #:</b> ON0471601		
				<b>Approval Yrs:</b> 86,87,88,89,90		
GEN-39	ONE HOUR MARTINIZING 29-176	286 PRINCESS ST. KINGSTON K7L 1B5	9721	POWER LAUND./CLEANER	241	HALOGENATED SOLVENTS
				<b>Generator #:</b> ON0471601		
				<b>Approval Yrs:</b> 92,93,94,95,96,97,98		

## Ontario Regulation 347 Waste Generators Summary

Map Key	Company	Address	SIC Code	SIC Description	Waste Code	Waste Description
GEN-40	KINGSTON PUBLIC UTILITIES COMMISSION	399 KING STREET EAST KINGSTON K7K 2Y5	4571	URBAN TRANSIT SYS.	145	PAINT/PIGMENT/COATING RESIDUES
					213	PETROLEUM DISTILLATES
					252	WASTE OILS & LUBRICANTS
<b>Generator #:</b> ON0415401 <b>Approval Yrs:</b> 92,93,94,95,96,97,98,99,00,01						
GEN-41	DR. SHULMAN	296 PRINCESS STREET KINGSTON K7L 1B5	8661	CHIRO./OSTEOPATHS	264	PHOTOPROCESSING WASTES
GEN-42	DR. SHULMAN (OUT OF BUSINESS)	296 PRINCESS STREET KINGSTON K7L 1B5	8661	CHIRO./OSTEOPATHS	264	PHOTOPROCESSING WASTES
GEN-43	Keystone Property Management	267 Princess Street Kingston K7L 1B4			251	Waste oils/sludges (petroleum based)
GEN-44	W.K. WINTERSTEIN D.C.	87 QUEEN STREET KINGSTON K7K 1A5	8661	CHIRO./OSTEOPATHS	264	PHOTOPROCESSING WASTES
GEN-45	The Corporation of the City fo Kingston	28 Barrack Street Lot 1,2,3,4,5 / Lot 16,17,18,19,20 Kingston	711319	Sports Stadiums and Other Presenters with Faciliti	221	LIGHT FUELS
					222	HEAVY FUELS
					251	OIL SKIMMINGS & SLUDGES
<b>Generator #:</b> ON4876384 <b>Approval Yrs:</b> 06						
GEN-46	KFLA Health Unit	235 Wellington Street Kingston K7K 0B5			312	Pathological wastes
GEN-47	Kincore Holdings Limited	64 Barrack Street Kingston K7K 7A9	531120	Lessors of Non-Residential Buildings (except Mini-Warehouses)	252	WASTE OILS & LUBRICANTS

## Ontario Regulation 347 Waste Generators Summary

Map Key	Company	Address	SIC Code	SIC Description	Waste Code	Waste Description
GEN-48	Kincore Holdings Limited	64 Barrack Street Kingston K7K 7A9	531310	Real Estate Property Managers		
			<b>Generator #:</b>	ON5784727		
			<b>Approval Yrs:</b>	04		
GEN-49	GREAT ATLANTIC & PACIFIC CO. OF CDA.LTD.	FOOD BASICS #949 33 BARRACK STREET KINGSTON K7K 1E7	6571	CAMERA/PHOTO. SUPPLY	264	PHOTOPROCESSING WASTES
			<b>Generator #:</b>	ON2392242		
			<b>Approval Yrs:</b>	98,99,00,01		
GEN-50	734294 ONTARIO INC.	250 QUEEN STREET KINGSTON K7K 1B6				
			<b>Generator #:</b>	ON1357700		
			<b>Approval Yrs:</b>	02		
GEN-51	734294 ONTARIO INC.	250 QUEEN STREET KINGSTON K7K 1B6				
			<b>Generator #:</b>	ON1357700		
			<b>Approval Yrs:</b>	04		
GEN-52	734294 ONTARIO INC. 43-393	250 QUEEN STREET KINGSTON K7K 1B6	9721	POWER LAUND./CLEANER	241	HALOGENATED SOLVENTS
			<b>Generator #:</b>	ON1357700		
			<b>Approval Yrs:</b>	92,93,94,95,96,97,98		
GEN-53	734294 ONTARIO INC.	250 QUEEN STREET KINGSTON K7K 1B6	9721	POWER LAUND./CLEANER	241	HALOGENATED SOLVENTS
			<b>Generator #:</b>	ON1357700		
			<b>Approval Yrs:</b>	90,99,00,01,03		
GEN-54	LON-BAR LIMITED	250 QUEEN STREET KINGSTON K7K 1B6	9723	SELF SERVE LAUND.	241	HALOGENATED SOLVENTS
			<b>Generator #:</b>	ON0501800		
			<b>Approval Yrs:</b>	86,87,88,89		
GEN-55	LON-BAR LIMITED 178	24- 250 QUEEN STREET KINGSTON K7K 1B6	9723	SELF SERVE LAUND.	241	HALOGENATED SOLVENTS
			<b>Generator #:</b>	ON0501800		
			<b>Approval Yrs:</b>	92,93,94,95,96,97,98		

## Ontario Regulation 347 Waste Generators Summary

Map Key	Company	Address	SIC Code	SIC Description	Waste Code	Waste Description
GEN-56	Queen Street United Church	221 Queen Street (at Clergy) Kingston K7K 1B4			148	INORGANIC LABORATORY CHEMICALS
			<b>Generator #:</b>	ON3893196		
			<b>Approval Yrs:</b>	02,03,04		
GEN-57	QUEEN'S UNIVERSITY	PRINTING SERVICES 115 BARRACK STREET KINGSTON K7L 3N6			241	Halogenated solvents and residues
			<b>Generator #:</b>	ON0145603		
			<b>Approval Yrs:</b>	Up to March 2009		
GEN-58	QUEEN'S UNIVERSITY	PRINTING SERVICES 115 BARRACK STREET KINGSTON K7L 3N6			241	HALOGENATED SOLVENTS
			<b>Generator #:</b>	ON0145603	264	PHOTOPROCESSING WASTES
			<b>Approval Yrs:</b>	02,03,04,05,06		
GEN-59	MILLARD AND LUMB LIMITED	27 PLACE D'ARMES KINGSTON K7L 4N3	0000	*** NOT DEFINED ***		
			<b>Generator #:</b>	ON1124200		
			<b>Approval Yrs:</b>	88		
GEN-60	MILLARD AND LUMB (OUT OF BUSINESS)	27 PLACE D'ARMES KINGSTON K7L 4N3	0000	*** NOT DEFINED ***		
			<b>Generator #:</b>	ON1124200		
			<b>Approval Yrs:</b>	89		
GEN-61	MILLARD AND LUMB (OUT OF BUSINESS)26-343	27 PLACE D'ARMES KINGSTON K7L 4N3	0000	*** NOT DEFINED ***		
			<b>Generator #:</b>	ON1124200		
			<b>Approval Yrs:</b>	92,93,94		
GEN-62	MINISTRY OF HEALTH	MICRO RECORDS 49 PLACE D'ARMES BASEMENT KINGSTON K7L 5J3	8261	HEALTH ADMIN.	264	PHOTOPROCESSING WASTES
			<b>Generator #:</b>	ON0124030		
			<b>Approval Yrs:</b>	99,00,01		
GEN-63	MINISTRY OF HEALTH	MICRORECORDS_ 49 PLACE D'ARMES BASEMENT KINGSTON K7L 5J3	8261	HEALTH ADMIN.	264	PHOTOPROCESSING WASTES
			<b>Generator #:</b>	ON0124030		
			<b>Approval Yrs:</b>	98		
GEN-64	MINISTRY OF HEALTH 26-722	49 PLACE D'ARMES BASEMENT MICRORECORDS, P.O.BOX 48 KINGSTON K7L 5J3	8261	HEALTH ADMIN.	264	PHOTOPROCESSING WASTES
			<b>Generator #:</b>	ON0124030		
			<b>Approval Yrs:</b>	94,95,96		

## Ontario Regulation 347 Waste Generators Summary

Map Key	Company	Address	SIC Code	SIC Description	Waste Code	Waste Description
GEN-65	MINISTRY OF HEALTH	49 PLACE D'ARMES BASEMENT KINGSTON K7L 5J3	8261	HEALTH ADMIN.  <b>Generator #:</b> ON0124030 <b>Approval Yrs:</b> 92,93,97	264	PHOTOPROCESSING WASTES
GEN-66	Ministry of Health	49 Place D'armes Kingston	912110	Provincial Courts of Law  <b>Generator #:</b> ON7224816 <b>Approval Yrs:</b> 06	264	PHOTOPROCESSING WASTES
GEN-67	Lape Holdings Corporation	49 Place d'Armes Kingston	912910	Other Provincial and Territorial Public Administra  <b>Generator #:</b> ON8622148 <b>Approval Yrs:</b> 06	222	HEAVY FUELS
GEN-68	Lape Holdings Corporation	49 Place d'Armes Kingston K7K 6S2		  <b>Generator #:</b> ON8622148 <b>Approval Yrs:</b> As of August 2008	222	Heavy fuels
GEN-69	MINISTRY OF HEALTH	49 PLACE D'ARMES P.O. BOX 48 KINGSTON	812921	Photo Finishing Laboratories (exc. One- Hour)  <b>Generator #:</b> ON0124030 <b>Approval Yrs:</b> 03,04		
GEN-70	Lape Holdings Corporation	49 Place d'Armes Kingston		  <b>Generator #:</b> ON1780114 <b>Approval Yrs:</b> 03,04		
GEN-71	Department of National Defense Base Environment G3	100 Montreal Street Kingston K7K 3E8		  <b>Generator #:</b> ON9161008 <b>Approval Yrs:</b> Up to March 2009	146 243	Other specified inorganic sludges, slurries or solids PCB
GEN-72	Department of National Defense	100 Montreal Street Kingston K7K 3E8	911110	Defence Services  <b>Generator #:</b> ON9161008 <b>Approval Yrs:</b> 05,06	146 243	OTHER SPECIFIED INORGANICS PCB'S

## Ontario Regulation 347 Waste Generators Summary

Map Key	Company	Address	SIC Code	SIC Description	Waste Code	Waste Description
GEN-73	564199 ONTARIO LIMITED	49 COLBORNE STREET KINGSTON K7K 1C7	9731	FUNERAL HOMES	312	PATHOLOGICAL WASTES
			<b>Generator #:</b>	ONF002900		
			<b>Approval Yrs:</b>	92,93,97,98,99		
GEN-74	TRILLIUM FUNERAL SERVICE CORP.	49 COLBORNE STREET KINGSTON K7K 1C7			312	PATHOLOGICAL WASTES
			<b>Generator #:</b>	ONF002900		
			<b>Approval Yrs:</b>	02,03,04,06		
GEN-75	GORDON F. TOMPKINS HOME	564199 ONTARIO LIMITED 49 COLBORNE ST. KINGSTON K7K 1C7	9731	FUNERAL HOMES	312	PATHOLOGICAL WASTES
			<b>Generator #:</b>	ONF002900		
			<b>Approval Yrs:</b>	88,89,90		
GEN-76	GORDON F. TOMPKINS HOME 44-029	564199 ONTARIO LIMITED 49 COLBORNE ST. KINGSTON K7K 1C7	9731	FUNERAL HOMES	312	PATHOLOGICAL WASTES
			<b>Generator #:</b>	ONF002900		
			<b>Approval Yrs:</b>	94,95,96		
GEN-77	TRILLIUM FUNERAL SERVICE CORP.	49 COLBORNE STREET KINGSTON K7K 1C7			312	Pathological wastes
			<b>Generator #:</b>	ONF002900		
			<b>Approval Yrs:</b>	Up to March 2009		
GEN-78	GORDON F. TOMPKINS HOME	49 COLBORNE STREET KINGSTON K7K 1C7	9731	FUNERAL HOMES	312	PATHOLOGICAL WASTES
			<b>Generator #:</b>	ONF002900		
			<b>Approval Yrs:</b>	00,01		
GEN-79	BLOMMESTYN CONSTRUCTION LTD. 04-388	BAY RIDEAU, WELLINGTON, NORTH STREETS ANGLIN SITE, KINGSTON, C/O RR #1 GLENBURNIE K0H 1S0	4563	BULK LIQ. TRUCKING	146	OTHER SPECIFIED INORGANICS
			<b>Generator #:</b>	ON1294600		
			<b>Approval Yrs:</b>	92,93,94,95,96,97,98		



Ontario Regulation 347 Waste Generators Summary

Map Key	Company	Address	SIC Code	SIC Description	Waste Code	Waste Description
GEN-80	Providence Care	275 Sydenham Street Kingston K7K 1G7		Generator #: ON6201399 Approval Yrs: As of August 2008	122	Alkaline slutions - containing other metals and non-metals (not cyanide)
					145	Wastes from the use of pigments, coatings and paints
					148	Misc. wastes and inorganic chemicals
					212	Aliphatic solvents and residues
					263	Misc. waste organic chemicals
					267	Organic acids
					331	Waste compressed gases including cylinders
GEN-81	Ottawa Riverboat Company Limited	349 Wellington Street Kingston K7K 6N7	561520	Tour Operators		
				Generator #: ON4721251 Approval Yrs: 04		
GEN-82	Kingston Marina	349 Wellington St At Bay Kingston K7K 6N7	713930	Marinas	145	PAINT/PIGMENT/COATING RESIDUES
					221	LIGHT FUELS
					252	WASTE OILS & LUBRICANTS
					331	WASTE COMPRESSED GASES
GEN-83	Robert B. Leighton	Kingston Marina, Wellington Street Kingston K7K 2C5			251	OIL SKIMMINGS & SLUDGES
				Generator #: ON8527734 Approval Yrs: 02,03,04		
GEN-84	Kingston Marina	349 Wellington St At Bay Kingston K7K 6N7		Generator #: ON4886795 Approval Yrs: Up to March 2009	145	Wastes from the use of pigments, coatings and paints
					221	Light fuels
					252	Waste crankcase oils and lubricants
GEN-85	KERR FUELS LTD. OUT OF BUSINESS 23-222	6 NORTH STREET KINGSTON R7L 4Y8	5111	PETROLEUM PROD., WH.		
				Generator #: ON0750800 Approval Yrs: 92,93,94,95,96,97,98		

## Ontario Regulation 347 Waste Generators Summary

Map Key	Company	Address	SIC Code	SIC Description	Waste Code	Waste Description
GEN-86	KERR FUELS LIMITED	6 NORTH STREET KINGSTON R7L 4Y8	5111	PETROLEUM PROD., WH.	252	WASTE OILS & LUBRICANTS
			<b>Generator #:</b> ON0750800		<b>Approval Yrs:</b> 86,87	
GEN-87	KERR FUELS LTD. OUT OF BUSINESS	6 NORTH STREET KINGSTON R7L 4Y8	5111	PETROLEUM PROD., WH.	252	WASTE OILS & LUBRICANTS
			<b>Generator #:</b> ON0750800		<b>Approval Yrs:</b> 88,89,90	
GEN-88	Water and Earth Science Associates Ltd.	2 North Street Kingston K7K 1J8	541620	Environmental Consulting Services	121	ALKALINE WASTES - HEAVY METALS
			<b>Generator #:</b> ON9023536		211	AROMATIC SOLVENTS
			<b>Approval Yrs:</b> 04,05		212	ALIPHATIC SOLVENTS
					221	LIGHT FUELS
					222	HEAVY FUELS
					241	HALOGENATED SOLVENTS
					243	PCB'S
					252	WASTE OILS & LUBRICANTS
GEN-89	BOTANIC CORPORATION	210 MONTREAL ST. C/O P.O. BOX 96 KINGSTON K7K 3G4	3712	IND. ORGANIC CHEM.	212	ALIPHATIC SOLVENTS
			<b>Generator #:</b> ON0783300		<b>Approval Yrs:</b> 86,87,88,89,90	
GEN-90	BOTANIC CORPORATION 06-225	210 MONTREAL ST. C/O P.O. BOX 96 KINGSTON K7K 3G4	3712	IND. ORGANIC CHEM.	212	ALIPHATIC SOLVENTS
			<b>Generator #:</b> ON0783300		<b>Approval Yrs:</b> 94	
GEN-91	BOTANIC CORPORATION (OUT OF BUSINESS)	210 MONTREAL ST. C/O P.O. BOX 96 KINGSTON K7K 3G4	3712	IND. ORGANIC CHEM.	212	ALIPHATIC SOLVENTS
			<b>Generator #:</b> ON0783300		<b>Approval Yrs:</b> 92,93,95,96,97,98	

## Ontario Regulation 347 Waste Generators Summary

Map Key	Company	Address	SIC Code	SIC Description	Waste Code	Waste Description
GEN-92	CONSEIL DES ECOLES PUBLIQUES DE L'EST DE L'ONTARIO	Ecole elementaire Madeleine-de- Roybon 2, avenue Montcalm Kingston K7K 7G5		<b>Generator #:</b> ON9962024 <b>Approval Yrs:</b> Up to March 2009	122	Alkaline slutions - containing other metals and non-metals (not cyanide)
					145	Wastes from the use of pigments, coatings and paints
					146	Other specified inorganic sludges, slurries or solids
					148	Misc. wastes and inorganic chemicals
					212	Aliphatic solvents and residues
					213	Petroleum distillates
					251	Waste oils/sludges (petroleum based)
					252	Waste crankcase oils and lubricants
					263	Misc. waste organic chemicals
331	Waste compressed gases including cylinders					
GEN-93	Mcnally Construction Inc.	140 James St Kingston K7K 1Z4		<b>Generator #:</b> ON5258913 <b>Approval Yrs:</b> 03,04		
GEN-94	FRONTENAC LENNOX & ADDINGTON CTY RCSS BD	SAINT PATRICK 158 PATRICK STREET KINGSTON K7K 3P5	8511	ELEMT./SECON. EDUC.	243	PCB'S
				<b>Generator #:</b> ON1208705 <b>Approval Yrs:</b> 93,94,95,96,97		
GEN-95	FRONTENAC LENNOX (OUT OF BUSINESS)CSS BD	SAINT PATRICK 158 PATRICK STREET KINGSTON K7K 3P5	8511	ELEMT./SECON. EDUC.	243	PCB'S
				<b>Generator #:</b> ON1208705 <b>Approval Yrs:</b> 98,99		
GEN-96	CHAIRMAN, THE 549	07- WOOLEN MILL 4 CATARAQUI ST. KINGSTON K7K 1Z7	2611	WOODEN HOUSE. FURN.	241	HALOGENATED SOLVENTS
				<b>Generator #:</b> ON1632400 <b>Approval Yrs:</b> 94,95,96		
GEN-97	CHAIRMAN, THE	4 CATARAQUI STREET KINGSTON K7K 1Z7	2611	WOODEN HOUSE. FURN.	241	HALOGENATED SOLVENTS
				<b>Generator #:</b> ON1632400 <b>Approval Yrs:</b> 92,93,97,98,99,00,01		

## Ontario Regulation 347 Waste Generators Summary

Map Key	Company	Address	SIC Code	SIC Description	Waste Code	Waste Description
GEN-98	ROSEN FUELS (1987) LIMITED	5 CATARAQUI STREET KINGSTON K7K 1Z6	5111	PETROLEUM PROD., WH.  <b>Generator #:</b> ON2623500 <b>Approval Yrs:</b> 01,02,03,04,05,06	252	WASTE OILS & LUBRICANTS
					221	LIGHT FUELS
					251	OIL SKIMMINGS & SLUDGES
GEN-99	ROSEN FUELS LIMITED	5 CATARAQUI STREET KINGSTON K7C 5C6	8359	OTHER GEN. ADMIN.  <b>Generator #:</b> ON2623500 <b>Approval Yrs:</b> Up to March 2009	221	Light fuels
					252	Waste crankcase oils and lubricants
GEN-100	KINGSTON, CITY OF 23-315	COOK BROTHERS YOUTH CENTER 417 MONTREAL ST. KINGSTON K7K 3H4	8359	OTHER GEN. ADMIN.  <b>Generator #:</b> ON0607402 <b>Approval Yrs:</b> 94,95,96	252	WASTE OILS & LUBRICANTS
GEN-101	THE CORPORATION OF THE CITY OF KINGSTON	COOK BROTHERS YOUTH CENTRE 417 MONTREAL STREET KINGSTON K7K 3H4	8359	OTHER GEN. ADMIN.  <b>Generator #:</b> ON0607402 <b>Approval Yrs:</b> Up to March 2009	252	Waste crankcase oils and lubricants
GEN-102	KINGSTON, CITY OF	COOK BROTHERS YOUTH CENTER 417 MONTREAL ST. KINGSTON K7K 3H4	8359	OTHER GEN. ADMIN.  <b>Generator #:</b> ON0607402 <b>Approval Yrs:</b> 88,89,90	252	WASTE OILS & LUBRICANTS
GEN-103	KINGSTON, CORPORATION OF THE CITY OF	COOK BROTHERS YOUTH CENTER 417 MONTREAL STREET KINGSTON K7K 3H4	8359	OTHER GEN. ADMIN.  <b>Generator #:</b> ON0607402 <b>Approval Yrs:</b> 92,93,97,98,99,00,01	252	WASTE OILS & LUBRICANTS
GEN-104	THE CORPORATION OF THE CITY OF KINGSTON	COOK BROTHERS YOUTH CENTRE 417 MONTREAL STREET KINGSTON K7K 3H4	711319	Sports Stadiums & Other Presenters with Fac.  <b>Generator #:</b> ON0607402 <b>Approval Yrs:</b> 02,03,04,05,06	251	OIL SKIMMINGS & SLUDGES
					252	WASTE OILS & LUBRICANTS

## Ontario Regulation 347 Waste Generators Summary

Map Key	Company	Address	SIC Code	SIC Description	Waste Code	Waste Description
GEN-105	Sensient Colors Canada Ltd.	30 RIVER STREET KINGSTON K7K 2A1			146	OTHER SPECIFIED INORGANICS
					211	AROMATIC SOLVENTS
					253	EMULSIFIED OILS
					122	ALKALINE WASTES - OTHER METALS
					148	INORGANIC LABORATORY CHEMICALS
					212	ALIPHATIC SOLVENTS
					213	PETROLEUM DISTILLATES
					241	HALOGENATED SOLVENTS
					263	ORGANIC LABORATORY CHEMICALS
					267	ORGANIC ACIDS
GEN-106	WARNER-JENKINSON (CANADA) LTD.	30 RIVER STREET KINGSTON K7L 4X6	1099	OTHER FOOD PROD.	148	INORGANIC LABORATORY CHEMICALS
					212	ALIPHATIC SOLVENTS
					213	PETROLEUM DISTILLATES
					241	HALOGENATED SOLVENTS
					263	ORGANIC LABORATORY CHEMICALS
GEN-107	WARNER-JENKINSON LTD.	30 RIVER STREET KINGSTON K7L 4X6	1099	OTHER FOOD PROD.	148	INORGANIC LABORATORY CHEMICALS
					212	ALIPHATIC SOLVENTS
					213	PETROLEUM DISTILLATES
					241	HALOGENATED SOLVENTS
					263	ORGANIC LABORATORY CHEMICALS

## Ontario Regulation 347 Waste Generators Summary

Map Key	Company	Address	SIC Code	SIC Description	Waste Code	Waste Description
GEN-108	Sensient Colors Canada Ltd.	30 RIVER STREET KINGSTON K7K 2A1			148	Misc. wastes and inorganic chemicals
					212	Aliphatic solvents and residues
					213	Petroleum distillates
					241	Halogenated solvents and residues
					252	Waste crankcase oils and lubricants
					263	Misc. waste organic chemicals
					267	Organic acids
GEN-109	DYECO LTD.	RIVER & ORCHARD STREETS PLAN B3, PT LOT 1,2,4 & 5 B71, BOX 818 KINGSTON K7L 4X6	1099	OTHER FOOD PROD.	212	ALIPHATIC SOLVENTS
					213	PETROLEUM DISTILLATES
					241	HALOGENATED SOLVENTS
GEN-110	WARNER-JENKINSON (CANADA) LTD. 12-546	RIVER & ORCHARD STREETS PLAN B3, PT LOT 1,2,4 & 5 B71 KINGSTON K7L 4X6	1099	OTHER FOOD PROD.	212	ALIPHATIC SOLVENTS
					213	PETROLEUM DISTILLATES
					241	HALOGENATED SOLVENTS
GEN-111	PROVIDENCE CONTINUING CARE CENTRE	525 MONTREAL ST. KINGSTON K7K 3H9	622210	Psychiatric and Substance Abuse Hospitals	261	PHARMACEUTICALS
					312	PATHOLOGICAL WASTES
GEN-112	PROVIDENCE CONTINUING CARE CENTRE	525 MONTREAL ST. KINGSTON K7K 3H9			261	Pharmaceuticals
					312	Pathological wastes
GEN-113	Morco Products Canada Ltd.	15 Joseph Street Kingston K7K 2H6			252	WASTE OILS & LUBRICANTS
					Generator #:	ON4141315
					Approval Yrs:	02,03,04
GEN-114	MORCO PRODUCTS CANADA LTD. 26-641	15 JOSEPH STREET KINGSTON K7K 2H6	3254	VEH. STEERING IND.	213	PETROLEUM DISTILLATES
					Generator #:	ON1458400
					Approval Yrs:	92,93,94,95,96,97,98

## Ontario Regulation 347 Waste Generators Summary

Map Key	Company	Address	SIC Code	SIC Description	Waste Code	Waste Description
GEN-115	MORCO PRODUCTS CANADA LTD.	15 JOSEPH STREET KINGSTON K7K 2H6	3254	VEH. STEERING IND.	213	PETROLEUM DISTILLATES
			<b>Generator #:</b>	ON1458400		
			<b>Approval Yrs:</b>	99,00,01		
GEN-116	CONREX STEEL LIMITED	CE MACPHERSON DIVISION 468 RIDEAU STREET KINGSTON K7K 3B1	332116		251	OIL SKIMMINGS & SLUDGES
			<b>Generator #:</b>	ON0313601	122	ALKALINE WASTES - OTHER METALS
			<b>Approval Yrs:</b>	02,03,04,05,06	252	WASTE OILS & LUBRICANTS
GEN-117	CONREX STEEL LIMITED	468 RIDEAU STREET KINGSTON K7L 4W2	3049	OTHER STAMPED METAL	252	WASTE OILS & LUBRICANTS
			<b>Generator #:</b>	ON0313601		
			<b>Approval Yrs:</b>	95,96,97,98,99,00,01		
GEN-118	CANADIAN ERECTORS LTD. 08-355	PIPE DIVISION 468 RIDEAU ST. KINGSTON K7K 3B1	3029	OTHER FAB. STRUCTURE	111	SPENT PICKLE LIQUOR
			<b>Generator #:</b>	ON0931300		
			<b>Approval Yrs:</b>	94,95,96		
GEN-119	C.E. PIPE	468 RIDEAU STREET KINGSTON K7L 4W2	562910	Remediation Services		
			<b>Generator #:</b>	ON8452146		
			<b>Approval Yrs:</b>	04		
GEN-120	CONREX STEEL LIMITED C.E. Macpherson Division	CE MACPHERSON DIVISION 468 RIDEAU STREET KINGSTON K7K 3B1			122	Alkaline slutions - containing other metals and non-metals (not cyanide)
			<b>Generator #:</b>	ON0313601	251	Waste oils/sludges (petroleum based)
			<b>Approval Yrs:</b>	Up to March 2009	252	Waste crankcase oils and lubricants
GEN-121	CANADIAN ERECTORS PIPE LIMITED	468 RIDEAU STREET KINGSTON K7L 4W2	3029	OTHER FAB. STRUCTURES	111	SPENT PICKLE LIQUOR
			<b>Generator #:</b>	ON0931300	148	INORGANIC LABORATORY CHEMICALS
			<b>Approval Yrs:</b>	98,99,00,01	251	OIL SKIMMINGS & SLUDGES
					263	ORGANIC LABORATORY CHEMICALS

## Ontario Regulation 347 Waste Generators Summary

Map Key	Company	Address	SIC Code	SIC Description	Waste Code	Waste Description
GEN-122	CANADIAN ERECTORS LTD.	468 RIDEAU STREET KINGSTON K7L 4W2	3029	OTHER FAB. STRUCTURE	111	SPENT PICKLE LIQUOR
			<b>Generator #:</b>	ON0931300		
			<b>Approval Yrs:</b>	92,93,97		
GEN-123	CANADIAN ERECTORS LTD.	PIPE DIVISION 468 RIDEAU ST. KINGSTON K7K 3B1	0000	*** NOT DEFINED ***	111	SPENT PICKLE LIQUOR
			<b>Generator #:</b>	ON0931300		
			<b>Approval Yrs:</b>	86,87,88,89,90		
GEN-124	Quinte-Eco Consultants Inc.	473 Rideau Street Kingston K7K 3B2	447190	Other Gasoline Stations	221	LIGHT FUELS
			<b>Generator #:</b>	ON5232034		
			<b>Approval Yrs:</b>	05		
GEN-125	KINGSTON OIL CRUSHER 23-656	575 MONTREAL ST. KINGSTON K7K 3J1	3612	LUB. OIL & GREASE	252	WASTE OILS & LUBRICANTS
			<b>Generator #:</b>	ON1696000		
			<b>Approval Yrs:</b>	92,93,94,95,96,97,98		
GEN-126	I COHEN LTD.	575 MONTREAL STREET KINGSTON K7K 3J1	337126	Household Furniture (except Wood and Upholstered) Manufacturing		
			<b>Generator #:</b>	ON5010241		
			<b>Approval Yrs:</b>	04		
GEN-127	I. COHEN & COMPANY LTD.	BOX 290 594 MONTREAL STREET KINGSTON K7K 3J2	0000	*** NOT DEFINED ***		
			<b>Generator #:</b>	ON0602500		
			<b>Approval Yrs:</b>	86,87,88,89,90		
GEN-128	I. COHEN & COMPANY LTD. 21-191	BOX 290 594 MONTREAL STREET KINGSTON K7K 3J2	0000	*** NOT DEFINED ***		
			<b>Generator #:</b>	ON0602500		
			<b>Approval Yrs:</b>	92,93,94		
GEN-129	SEARS CANADA INC.(OUT OF BUSINESS)	70 RAILWAY STREET KINGSTON K7K 2L8	6359	OTHER VEH. REPAIR	213	PETROLEUM DISTILLATES
			<b>Generator #:</b>	ON0215616	252	WASTE OILS & LUBRICANTS
			<b>Approval Yrs:</b>	98		



## Ontario Regulation 347 Waste Generators Summary

Map Key	Company	Address	SIC Code	SIC Description	Waste Code	Waste Description	
GEN-130	Transformix Engineering Inc.	70 Railway St. Kingston K7K 2L8			113	Acid solutions - containing other metals and non-metals	
						121	Alkaline slutions - containing heavy metals
						212	Aliphatic solvents and residues
						253	Emulsified oils
				<b>Generator #:</b> ON2582459			
				<b>Approval Yrs:</b> Up to March 2009			
GEN-131	SEARS CANADA INC.	70 RAILWAY ST. KINGSTON K7K 2L8	6359	OTHER VEH. REPAIR	213	PETROLEUM DISTILLATES	
						252	WASTE OILS & LUBRICANTS
				<b>Generator #:</b> ON0215616			
				<b>Approval Yrs:</b> 90			
GEN-132	Transformix Engineering Inc.	70 Railway St. Kingston K7K 2L8	333299	All Other Industrial Machinery Manufacturing	113	ACID WASTE - OTHER METALS	
						212	ALIPHATIC SOLVENTS
						253	EMULSIFIED OILS
				<b>Approval Yrs:</b> 06			
GEN-133	SEARS CANADA INC.	70 RAILWAY ST. KINGSTON K7K 2L8	6359	OTHER VEH. REPAIR	213	PETROLEUM DISTILLATES	
						252	WASTE OILS & LUBRICANTS
				<b>Generator #:</b> ON0215616			
				<b>Approval Yrs:</b> 88,89			
GEN-134	SEARS CANADA INC. 35-299	70 RAILWAY ST. KINGSTON K7K 2L8	6359	OTHER VEH. REPAIR	213	PETROLEUM DISTILLATES	
						252	WASTE OILS & LUBRICANTS
				<b>Generator #:</b> ON0215616			
				<b>Approval Yrs:</b> 92,93,94,95,96,97			
GEN-135	WESTON BAKERIES LIMITED	83 RAILWAY STREET KINGSTON K7L 4W5	1072	BREAD & OTHER PROD.	145	PAINT/PIGMENT/COATING RESIDUES	
						212	ALIPHATIC SOLVENTS
						213	PETROLEUM DISTILLATES
						243	PCB'S
						251	OIL SKIMMINGS & SLUDGES
						252	WASTE OILS & LUBRICANTS
				<b>Generator #:</b> ON0336202			
				<b>Approval Yrs:</b> 97,98,99,00,01,02,03,04,05,06			

## Ontario Regulation 347 Waste Generators Summary

Map Key	Company	Address	SIC Code	SIC Description	Waste Code	Waste Description
GEN-136	WESTON BAKERIES LIMITED 42-106	83 RAILWAY STREET KINGSTON K7L 4W5	1072	BREAD & OTHER PROD.  <b>Generator #:</b> ON0336202 <b>Approval Yrs:</b> 92,93,94,95,96	251	OIL SKIMMINGS & SLUDGES
					252	WASTE OILS & LUBRICANTS
					145	PAINT/PIGMENT/COATING RESIDUES
					212	ALIPHATIC SOLVENTS
					213	PETROLEUM DISTILLATES
					243	PCB'S
GEN-137	WESTON BAKERIES LIMITED KINGSTON	83 Railway Street Kingston K7K 2L7	Generator #: Approval Yrs:	ON0336202 Up to March 2009	213	Petroleum distillates
					252	Waste crankcase oils and lubricants
GEN-138	K-D MANUFACTURING CO. (OUT OF BUSINESS)	640 MONTREAL STREET P.O. BOX 1045 KINGSTON K7L 4Y5	2619	OTHER HOUSEHOLD FURN  <b>Generator #:</b> ON1125300 <b>Approval Yrs:</b> 92,93,96,97,98	145	PAINT/PIGMENT/COATING RESIDUES
					213	PETROLEUM DISTILLATES
GEN-139	K-D MANUFACTURING CO. LTD.	640 MONTREAL STREET P.O. BOX 1045 KINGSTON K7L 4Y5	0000	*** NOT DEFINED ***  <b>Generator #:</b> ON1125300 <b>Approval Yrs:</b> 88,89	145	PAINT/PIGMENT/COATING RESIDUES
					213	PETROLEUM DISTILLATES
GEN-140	K-D MANUFACTURING CO. LTD. 23-357	640 MONTREAL STREET P.O. BOX 1045 KINGSTON K7L 4Y5	2619	OTHER HOUSEHOLD FURN  <b>Generator #:</b> ON1125300 <b>Approval Yrs:</b> 94,95	145	PAINT/PIGMENT/COATING RESIDUES
					213	PETROLEUM DISTILLATES
GEN-141	AIR TREADS OF CANADA LIMITED 01-320	33 RAILWAY STREET KINGSTON K7K 2L7	1511	TIRE & TUBE IND.  <b>Generator #:</b> ON0212201 <b>Approval Yrs:</b> 94	213	PETROLEUM DISTILLATES
					232	POLYMERIC RESINS
					252	WASTE OILS & LUBRICANTS
GEN-142	AIR TREADS OF CANADA LIMITED	33 RAILWAY STREET KINGSTON K7K 2L7	1511	TIRE & TUBE IND.  <b>Generator #:</b> ON0212201 <b>Approval Yrs:</b> 88,89,90	213	PETROLEUM DISTILLATES
					232	POLYMERIC RESINS

Ontario Regulation 347 Waste Generators Summary

Map Key	Company	Address	SIC Code	SIC Description	Waste Code	Waste Description
GEN-143	AIR TREADS OF CANADA (OUT OF BUSINESS)	33 RAILWAY STREET KINGSTON K7K 2L7	1511	TIRE & TUBE IND.	213	PETROLEUM DISTILLATES
					232	POLYMERIC RESINS
					252	WASTE OILS & LUBRICANTS
				<b>Generator #:</b>	ON0212201	
				<b>Approval Yrs:</b>	92,93,95,96,97,98	
GEN-144	Thermo-Trans Refrigeration	764 Montreal St. Kingston K7K 3J5	811412	Appliance R&M		
					<b>Generator #:</b>	ON2930288
				<b>Approval Yrs:</b>	03,04	
GEN-145	AIR TREADS OF CANADA LTD.	765 MONTREAL STREET C/O 33 RAILWAY ST. KINGSTON K7K 3J6	3211	AIRCRAFT & PARTS IND	112	ACID WASTE - HEAVY METALS
					113	ACID WASTE - OTHER METALS
					145	PAINT/PIGMENT/COATING RESIDUES
					211	AROMATIC SOLVENTS
					212	ALIPHATIC SOLVENTS
					241	HALOGENATED SOLVENTS
					252	WASTE OILS & LUBRICANTS
				<b>Approval Yrs:</b>	89,90	
GEN-146	AIR TREADS OF CANADA (OUT OF BUSINESS)	765 MONTREAL STREET KINGSTON K7K 3J6	3211	AIRCRAFT & PARTS IND.	112	ACID WASTE - HEAVY METALS
					113	ACID WASTE - OTHER METALS
					145	PAINT/PIGMENT/COATING RESIDUES
					211	AROMATIC SOLVENTS
					212	ALIPHATIC SOLVENTS
					241	HALOGENATED SOLVENTS
					252	WASTE OILS & LUBRICANTS
				<b>Approval Yrs:</b>	98	

## Ontario Regulation 347 Waste Generators Summary

Map Key	Company	Address	SIC Code	SIC Description	Waste Code	Waste Description
GEN-147	AIR TREADS OF CANADA LTD. 02-010	765 MONTREAL STREET C/O 33 RAILWAY ST. KINGSTON K7K 3J6	3211	AIRCRAFT & PARTS IND	112	ACID WASTE - HEAVY METALS
					113	ACID WASTE - OTHER METALS
					145	PAINT/PIGMENT/COATING RESIDUES
					211	AROMATIC SOLVENTS
					212	ALIPHATIC SOLVENTS
					241	HALOGENATED SOLVENTS
					252	WASTE OILS & LUBRICANTS
GEN-148	AIR TREADS OF CANADA (OUT OF BUSINESS)	765 MONTREAL STREET C/O 33 RAILWAY ST. KINGSTON K7K 3J6	3211	AIRCRAFT & PARTS IND	112	ACID WASTE - HEAVY METALS
					113	ACID WASTE - OTHER METALS
					145	PAINT/PIGMENT/COATING RESIDUES
					211	AROMATIC SOLVENTS
					212	ALIPHATIC SOLVENTS
					241	HALOGENATED SOLVENTS
					252	WASTE OILS & LUBRICANTS
GEN-149	AIR TREADS OF CANADA LTD.	765 MONTREAL STREET KINGSTON K7K 3J6	3211	AIRCRAFT & PARTS IND.	112	ACID WASTE - HEAVY METALS
					113	ACID WASTE - OTHER METALS
					211	AROMATIC SOLVENTS
					212	ALIPHATIC SOLVENTS
					241	HALOGENATED SOLVENTS
GEN-150	GEORGE A. WRIGHT & SON LTD.	146 HICKSON AVENUE P.O. BOX 63 KINGSTON K7K 2N9	3211	AIRCRAFT & PARTS IND.	213	PETROLEUM DISTILLATES
					253	EMULSIFIED OILS
					113	ACID WASTE - OTHER METALS
					145	PAINT/PIGMENT/COATING RESIDUES
					211	AROMATIC SOLVENTS
					241	HALOGENATED SOLVENTS
251	OIL SKIMMINGS & SLUDGES					

Ontario Regulation 347 Waste Generators Summary

Map Key	Company	Address	SIC Code	SIC Description	Waste Code	Waste Description
GEN-151	GEORGE A. WRIGHT & SON LIMITED	146 HICKSON AVENUE KINGSTON K7K 2N9	3081	MACHINE SHOP IND.	213	PETROLEUM DISTILLATES
					253	EMULSIFIED OILS
			<b>Generator #:</b>	ON1773400		
			<b>Approval Yrs:</b>	93,94,95,96,97,98,99,00,01		
GEN-152	GEORGE A. WRIGHT & SON LTD.	146 HICKSON AVENUE P.O. BOX 63 KINGSTON K7K 2N9			112	Acid solutions - containing heavy metals
					145	Wastes from the use of pigments, coatings and paints
					211	Aromatic solvents and residues
					213	Petroleum distillates
					241	Halogenated solvents and residues
					251	Waste oils/sludges (petroleum based)
					253	Emulsified oils
GEN-153	UNIVERSAL RADIATOR SERVICE LTD. 39-231	130 HICKSON AVE. KINGSTON K7K 2N6	3011	POWER BOILER, ETC.	113	ACID WASTE - OTHER METALS
					122	ALKALINE WASTES - OTHER METALS
					211	AROMATIC SOLVENTS
					212	ALIPHATIC SOLVENTS
					251	OIL SKIMMINGS & SLUDGES
GEN-154	UNIVERSAL RADIATOR SERVICE LIMITED	130 Hickson Avenue Kingston K7K 2N6			113	Acid solutions - containing other metals and non-metals
					212	Aliphatic solvents and residues
					251	Waste oils/sludges (petroleum based)
					252	Waste crankcase oils and lubricants

## Ontario Regulation 347 Waste Generators Summary

Map Key	Company	Address	SIC Code	SIC Description	Waste Code	Waste Description
GEN-155	UNIVERSAL RADIATOR SERVICE LIMITED	130 HICKSON AVENUE KINGSTON K7K 2N6	3011	POWER BOILER, ETC.	112	ACID WASTE - HEAVY METALS
					252	WASTE OILS & LUBRICANTS
					267	ORGANIC ACIDS
					113	ACID WASTE - OTHER METALS
					122	ALKALINE WASTES - OTHER METALS
					211	AROMATIC SOLVENTS
					212	ALIPHATIC SOLVENTS
					251	OIL SKIMMINGS & SLUDGES
GEN-156	UNIVERSAL RADIATOR SERVICE LTD.	130 HICKSON AVE. KINGSTON K7K 2N6	0000	*** NOT DEFINED ***	113	ACID WASTE - OTHER METALS
					211	AROMATIC SOLVENTS
					251	OIL SKIMMINGS & SLUDGES
GEN-157	FRONTENAC MILLWORK	80 HICKSON AVENUE KINGSTON K7K 2N6				
			Generator #:	ON8322562		
			Approval Yrs:	03,04		
GEN-158	Dennis Moore	80 Hickson Ave Kingston K7K 2N6			252	Waste crankcase oils and lubricants
			Generator #:	ON9413929		
			Approval Yrs:	As of August 2008		
GEN-159	Kingston Anchors Ltd.	141 Hickson Avenue Kingston K7K 2N7			113	Acid solutions - containing other metals and non-metals
			Generator #:	ON7822635		
			Approval Yrs:	Up to March 2009		
GEN-160	LOACH ENGINEERING INC.	141 HICKSON AVE. KINGSTON K7K 2N7	3029	OTHER FAB. STRUCTURE	145	PAINT/PIGMENT/COATING RESIDUES
			Generator #:	ON0337801		
			Approval Yrs:	92,93,97		
GEN-161	LOACH ENGINEERING INC. 24-935	141 HICKSON AVE. P.O.BOX 1627 KINGSTON K7K 2N7	3029	OTHER FAB. STRUCTURE	145	PAINT/PIGMENT/COATING RESIDUES
			Generator #:	ON0337801		
			Approval Yrs:	94,95,96		

Ontario Regulation 347 Waste Generators Summary

Map Key	Company	Address	SIC Code	SIC Description	Waste Code	Waste Description
GEN-162	LOACH ENGINEERING INC.	141 HICKSON AVENUE KINGSTON K7L 5C8	3029	OTHER FAB. STRUCTURES	145	PAINT/PIGMENT/COATING RESIDUES
			<b>Generator #:</b> ON0337801 <b>Approval Yrs:</b> 98,99,00,01,02,03,04			
GEN-163	Kinston Anchors Ltd.	141 Hickson Avenue Kingston K7K 2N7	332118	Stamping	113	ACID WASTE - OTHER METALS
			<b>Generator #:</b> ON7822635 <b>Approval Yrs:</b> 05,06			
GEN-164	Drapeau Automatic Sprinkler Corp	143 Hickson Ave Kingston K7K 2N8	238299	All Other Building Equipment Contractors	331	WASTE COMPRESSED GASES
			<b>Generator #:</b> ON6976137 <b>Approval Yrs:</b> 06			
GEN-165	Kingston Anchors	143 Hickson Ave Kingston K7K 2N8	332999	All Other Misc. Fabricated Metal Product Mfg.		
			<b>Generator #:</b> ON9954919 <b>Approval Yrs:</b> 03,04			
GEN-166	LIMESTONE DISTRICT SCHOOL BOARD	LASALLE SECONDARY SCHOOL 773 HIGHWAY #15, R. R. #2 KINGSTON K7L 5H6			145	Wastes from the use of pigments, coatings and paints
					148	Misc. wastes and inorganic chemicals
					212	Aliphatic solvents and residues
					213	Petroleum distillates
					251	Waste oils/sludges (petroleum based)
					252	Waste crankcase oils and lubricants
					263	Misc. waste organic chemicals
					331	Waste compressed gases including cylinders
		<b>Generator #:</b> ON0552405 <b>Approval Yrs:</b> Up to March 2009				

## Ontario Regulation 347 Waste Generators Summary

Map Key	Company	Address	SIC Code	SIC Description	Waste Code	Waste Description
GEN-167	LIMESTONE DISTRICT SCHOOL BOARD	LASALLE SECONDARY SCHOOL 773 HIGHWAY #15, R. R. #2 KINGSTON K7L 5H6	8511	ELEM./SECON. EDUC.		145 PAINT/PIGMENT/COATING RESIDUES
					<b>Generator #:</b> ON0552405	148 INORGANIC LABORATORY CHEMICALS
					<b>Approval Yrs:</b> 02,03,04,05,06	213 PETROLEUM DISTILLATES
						251 OIL SKIMMINGS & SLUDGES
						252 WASTE OILS & LUBRICANTS
						263 ORGANIC LABORATORY CHEMICALS
		331 WASTE COMPRESSED GASES				
GEN-168	FRONTENAC COUNTY BOARD OF EDUCAT'N	LASALLE SECONDARY SCHOOL, PT.LOT 14,CON EGCR,PITTSBURGH TWP.C/O 220 PORTSMOUTH KINGSTON K7L 4X4	8511	ELEM./SECON. EDUC.		148 INORGANIC LABORATORY CHEMICALS
					<b>Generator #:</b> ON0552405	252 WASTE OILS & LUBRICANTS
					<b>Approval Yrs:</b> 86,87,88,89	263 ORGANIC LABORATORY CHEMICALS
GEN-169	LIMESTONE DISTRICT SCHOOL BOARD	LASALLE SECONDARY SCHOOL PART LOT 14, CONCESSION EGCR PITTSBURGH TWP. K7L 5H6	8511	ELEM./SECON. EDUC.		148 INORGANIC LABORATORY CHEMICALS
					<b>Generator #:</b> ON0552405	213 PETROLEUM DISTILLATES
					<b>Approval Yrs:</b> 99,00,01	251 OIL SKIMMINGS & SLUDGES
						252 WASTE OILS & LUBRICANTS
						263 ORGANIC LABORATORY CHEMICALS
		331 WASTE COMPRESSED GASES				
GEN-170	1073664 ONTARIO INC.	47B HICKSON AVENUE KINGSTON K7K 2N7	4243	WET HEAT. & AIR CON.	213	PETROLEUM DISTILLATES
			<b>Generator #:</b> ON1909800			
			<b>Approval Yrs:</b> 94,95,96,97,98,99,00,01			
GEN-171	DaCosta Painting and Decorating	41 Hickson Avenue Kingston K7K 2N7				145 Wastes from the use of pigments, coatings and paints
					<b>Generator #:</b> ON3383834	213 Petroleum distillates
			<b>Approval Yrs:</b> As of August 2008			
GEN-172	V.J. McMullin Pipeline Welding & Fabrication Ltd.	134 Hagerman Avenue Kingston K7K 5B8	238990	All Other Specialty Trade Contractors	252	WASTE OILS & LUBRICANTS
			<b>Generator #:</b> ON9847378			
			<b>Approval Yrs:</b> 06			



Ontario Regulation 347 Waste Generators Summary

Map Key	Company	Address	SIC Code	SIC Description	Waste Code	Waste Description
GEN-173	V.J. McMullin Pipeline Welding & Fabrication Ltd.	134 Hagerman Avenue Kingston K7K 5B8			252	Waste crankcase oils and lubricants
			<b>Generator #:</b>	ON9847378		
			<b>Approval Yrs:</b>	As of August 2008		
GEN-174	GEORGE A. WRIGHT & SON GENERAL SERVICES INC.	158 HAGERMAN AVENUE KINGSTON K7K 5B8			122	Alkaline slutions - containing other metals and non-metals (not cyanide)
			<b>Generator #:</b>	ON1773401	131	Neutralized solutions - containing heavy metals
			<b>Approval Yrs:</b>	Up to March 2009	146	Other specified inorganic sludges, slurries or solids
					253	Emulsified oils
GEN-175	GEORGE A. WRIGHT & SON GENERAL SERVICES	158 HAGERMAN AVENUE KINGSTON K7K 5B8	3081	MACHINE SHOP IND.	131	NEUTRALIZED WASTES - HEAVY METALS
			<b>Generator #:</b>	ON1773401	233	OTHER POLYMERIC WASTES
			<b>Approval Yrs:</b>	94,95,96,97,98		
GEN-176	GEORGE A. WRIGHT & SON GENERAL SERVICES INC.	158 HAGERMAN AVENUE KINGSTON K7K 5B8			233	OTHER POLYMERIC WASTES
			<b>Generator #:</b>	ON1773401	252	WASTE OILS & LUBRICANTS
			<b>Approval Yrs:</b>	02,03,04,05,06	112	ACID WASTE - HEAVY METALS
					122	ALKALINE WASTES - OTHER METALS
					148	INORGANIC LABORATORY CHEMICALS
					131	NEUTRALIZED WASTES - HEAVY METALS
					134	SULPHIDE-CONTAINING WASTES
					145	PAINT/PIGMENT/COATING RESIDUES
					146	OTHER SPECIFIED INORGANICS
					253	EMULSIFIED OILS
GEN-177	GEORGE A. WRIGHT & SON GENERAL	158 HAGERMAN AVENUE KINGSTON K7K 5B8	3081	MACHINE SHOP IND.	131	NEUTRALIZED WASTES - HEAVY METALS
			<b>Generator #:</b>	ON1773401	233	OTHER POLYMERIC WASTES
			<b>Approval Yrs:</b>	99,00,01		

## Ontario Regulation 347 Waste Generators Summary

Map Key	Company	Address	SIC Code	SIC Description	Waste Code	Waste Description
GEN-178	CLIFTON CERAMIC TILE	DIV. OF HUYCK CANADA LTD. 60 CASSIDY ST. KINGSTON K7K 2P2	4276	TERRAZZO & TILE WORK	252	WASTE OILS & LUBRICANTS
				<b>Generator #:</b> ON0304801 <b>Approval Yrs:</b> 90		
GEN-179	CLIFTON CERAMIC TILE (OUT OF BUSINESS)	HUYCK CANADA LIMITED, A DIVISION OF 60 CASSIDY STREET KINGSTON K7K 2P2	4276	TERRAZZO & TILE WORK	252	WASTE OILS & LUBRICANTS
				<b>Generator #:</b> ON0304801 <b>Approval Yrs:</b> 98		
GEN-180	CLIFTON CERAMIC TILE 08-711	DIV. OF HUYCK CANADA LTD. 60 CASSIDY ST. KINGSTON K7K 2P2	4276	TERRAZZO & TILE WORK	252	WASTE OILS & LUBRICANTS
				<b>Generator #:</b> ON0304801 <b>Approval Yrs:</b> 94		
GEN-181	CLIFTON CERAMIC TILE (OUT OF BUSINESS)	DIV. OF HUYCK CANADA LTD. 60 CASSIDY ST. KINGSTON K7K 2P2	4276	TERRAZZO & TILE WORK	252	WASTE OILS & LUBRICANTS
				<b>Generator #:</b> ON0304801 <b>Approval Yrs:</b> 92,93,95,96,97		
GEN-182	presland iron and steel ltd	54 maple st kingston K7K 5A9	331514	Steel Foundries		
				<b>Generator #:</b> ON6453791 <b>Approval Yrs:</b> 03,04		
GEN-183	PRESLAND IRON & STEEL LTD.	54 MAPLE STREET KINGSTON K7K 5A9	3029	OTHER FAB. STRUCTURES	145	PAINT/PIGMENT/COATING RESIDUES
				<b>Generator #:</b> ON2271800 <b>Approval Yrs:</b> 97,98,99,00,01	252	WASTE OILS & LUBRICANTS
GEN-184	CAPITAL MOVERS & STORAGE KING LTD.	196 ELLIOT AVE. KINGSTON K7K 2R1	4599	OTHER TRANS. SERV.	252	WASTE OILS & LUBRICANTS
				<b>Generator #:</b> ON0931400 <b>Approval Yrs:</b> 86,87,88,89,90		
GEN-185	CAPITAL MOVERS & STORAGE KING LTD.09-192	196 ELLIOT AVE. KINGSTON K7K 2R1	4599	OTHER TRANS. SERV.	252	WASTE OILS & LUBRICANTS
				<b>Generator #:</b> ON0931400 <b>Approval Yrs:</b> 92,93,94,95,96,97,98		

## Ontario Regulation 347 Waste Generators Summary

Map Key	Company	Address	SIC Code	SIC Description	Waste Code	Waste Description
GEN-186	BASF (OUT OF BUS) 05-560	AUTOMOTIVE REFINISH CENTRE 917 MONTREAL STREET KINGSTON K7K 3K1	6341	HOME/AUTO. SUPPLY	145	PAINT/PIGMENT/COATING RESIDUES
			<b>Generator #:</b>	ON0102114		
			<b>Approval Yrs:</b>	92,93,96,97		
GEN-187	BASF CANADA INC. 05-560	AUTOMOTIVE REFINISH CENTRE 917 MONTREAL STREET KINGSTON K7K 3K1	6341	HOME/AUTO. SUPPLY	145	PAINT/PIGMENT/COATING RESIDUES
			<b>Generator #:</b>	ON0102114		
			<b>Approval Yrs:</b>	94,95		
GEN-188	BASF CANADA INC. (OUT OF BUSINESS)	AUTOMOTIVE REFINISH CENTRE 917 MONTREAL STREET KINGSTON K7K 3K1	6341	HOME/AUTO. SUPPLY	145	PAINT/PIGMENT/COATING RESIDUES
			<b>Generator #:</b>	ON0102114		
			<b>Approval Yrs:</b>	98		
GEN-189	B & S TRANSMISSION SERVICE	931 MONTREAL STREET KINGSTON K7K 3K2	0000	*** NOT DEFINED ***		
			<b>Generator #:</b>	ON0798600		
			<b>Approval Yrs:</b>	86,87,88,89,90,92,93,94		
GEN-190	Stirling Bridge c/o	931 montreal Kingston K7K 3K2	237210	Land Subdivision	251	OIL SKIMMINGS & SLUDGES
			<b>Generator #:</b>	ON4145837		
			<b>Approval Yrs:</b>	06		
GEN-191	KINGSTON REGIONAL HOSPITAL LAUNDRY	990 MONTREAL STREET KINGSTON K7K 3K3	9721	POWER LAUND./CLEANER	212	ALIPHATIC SOLVENTS
			<b>Generator #:</b>	ON1187800	241	HALOGENATED SOLVENTS
			<b>Approval Yrs:</b>	92,93,97,98,99,00,01,02,03 ,04,05,06	252	WASTE OILS & LUBRICANTS
					262	DETERGENTS/SOAPS
					270	OTHER SPECIFIED ORGANICS
GEN-192	KINGSTON REGIONAL HOSPITAL-LAUNDRY23-380	990 MONTREAL STREET KINGSTON K7K 3K3	9721	POWER LAUND./CLEANER	212	ALIPHATIC SOLVENTS
			<b>Generator #:</b>	ON1187800	241	HALOGENATED SOLVENTS
			<b>Approval Yrs:</b>	94,95,96	252	WASTE OILS & LUBRICANTS
GEN-193	KINGSTON REGIONAL HOSPITAL LAUNDRY	990 MONTREAL STREET KINGSTON K7K 3K3			252	Waste crankcase oils and lubricants
			<b>Generator #:</b>	ON1187800		
			<b>Approval Yrs:</b>	Up to March 2009		

## Ontario Regulation 347 Waste Generators Summary

Map Key	Company	Address	SIC Code	SIC Description	Waste Code	Waste Description
GEN-194	KINGSTON REGIONAL HOSPITAL-LAUNDRY	990 MONTREAL STREET KINGSTON K7K 3K3	9721	POWER LAUND./CLEANER	241	HALOGENATED SOLVENTS
					253	EMULSIFIED OILS
			<b>Generator #:</b>	ON1187800		
			<b>Approval Yrs:</b>	89		
GEN-195	ALGONQUIN AND LAKESH(OUT OF BUSINESS)	HOLY FAMILY 114 WILEY STREET KINGSTON K7K 5B5	8511	ELEMT./SECON. EDUC.	243	PCB'S
			<b>Generator #:</b>	ON1208704		
			<b>Approval Yrs:</b>	98,99		
GEN-196	FRONTENAC LENNOX & ADDINGTON CTY RCSS BD	HOLY FAMILY 114 WILEY STREET KINGSTON K7K 5B5	8511	ELEMT./SECON. EDUC.	243	PCB'S
			<b>Generator #:</b>	ON1208704		
			<b>Approval Yrs:</b>	93,94,95,96,97		
GEN-197	KINGSTON PUBLIC UTILITIES COMM.	SUBSTN. #10, 144 WILSON ST. C/O 211 COUNTER ST. P.O.BOX 790 KINGSTON K7K 5A1	4911	ELECT. POWER SYS.	251	OIL SKIMMINGS & SLUDGES
			<b>Generator #:</b>	ON0415405		
			<b>Approval Yrs:</b>	89,90		
GEN-198	KINGSTON PUBLIC UTILITIES COMM. 23-415	SUBSTN. #10, 144 WILSON ST. C/O 211 COUNTER ST. P.O.BOX 790 KINGSTON K7K 5A1	4911	ELECT. POWER SYS.	251	OIL SKIMMINGS & SLUDGES
			<b>Generator #:</b>	ON0415405		
			<b>Approval Yrs:</b>	92,93,94,95,96,97,98		
GEN-199	THE CORPORATION OF THE CITY OF KINGSTON	WALLY ELMER YOUTH CENTRE 106 DALY STREETS KINGSTON K7K 6Y4	711319	Sports Stadiums & Other Presenters with Fac.	252	WASTE OILS & LUBRICANTS
			<b>Generator #:</b>	ON0607401		
			<b>Approval Yrs:</b>	02,03,04,05,06		
GEN-200	THE CORPORATION OF THE CITY OF KINGSTON	WALLY ELMER YOUTH CENTRE 106 DALY STREETS KINGSTON K7K 4Z1			252	Waste crankcase oils and lubricants
			<b>Generator #:</b>	ON0607401		
			<b>Approval Yrs:</b>	Up to March 2009		
GEN-201	KINGSTON, CORPORATION OF THE CITY OF	WALLY ELMER YOUTH CENTRE MACCAULEY AND DALY STREETS KINGSTON K7L 2Z3	8359	OTHER GEN. ADMIN.	252	WASTE OILS & LUBRICANTS
			<b>Generator #:</b>	ON0607401		
			<b>Approval Yrs:</b>	92,93,97,98,99,00,01		

Ontario Regulation 347 Waste Generators Summary

Map Key	Company	Address	SIC Code	SIC Description	Waste Code	Waste Description
GEN-202	KINGSTON, CITY OF 23-307	WALLY ELMER YOUTH CTR., MACCAULEY & DALY ST.,C/O CITY HALL, 216 ONTARIO ST KINGSTON K7L 2Z3	8359	OTHER GEN. ADMIN.	252	WASTE OILS & LUBRICANTS
			<b>Generator #:</b>	ON0607401		
			<b>Approval Yrs:</b>	94,95,96		
GEN-203	KINGSTON, CITY OF	WALLY ELMER YOUTH CTR., MACCAULEY & DALY ST.,C/O CITY HALL, 216 ONTARIO ST KINGSTON K7L 2Z3	8359	OTHER GEN. ADMIN.	252	WASTE OILS & LUBRICANTS
			<b>Generator #:</b>	ON0607401		
			<b>Approval Yrs:</b>	88,89,90		
GEN-204	Startek Canada Sevices Ltd.	100 Innovation Dr. Kingston K7K 7E7			112	Acid solutions - containing heavy metals
					146	Other specified inorganic sludges, slurries or solids
			<b>Generator #:</b>	ON8276016		
			<b>Approval Yrs:</b>	Up to March 2009		
GEN-205	PITTSBURGH, TOWNSHIP OF	250 METRES S.OF HWY.15/MIDDLE RD.INTERSE C/O BOX 966 (HIGHWAY 15 AT GORE RD) KINGSTON K7L 4X8	8373	ENVIRON. ADMIN.	145	PAINT/PIGMENT/COATING RESIDUES
					148	INORGANIC LABORATORY CHEMICALS
					213	PETROLEUM DISTILLATES
					221	LIGHT FUELS
					242	HALOGENATED PESTICIDES
					252	WASTE OILS & LUBRICANTS
					261	PHARMACEUTICALS
					263	ORGANIC LABORATORY CHEMICALS
					269	NON-HALOGENATED PESTICIDES
					331	WASTE COMPRESSED GASES

Ontario Regulation 347 Waste Generators Summary

Map Key	Company	Address	SIC Code	SIC Description	Waste Code	Waste Description
GEN-206	PITTSBURGH, TOWNSHIP OF 31-488	250 METRES S. OF HWY. 15/MIDDLE RD. INTERSECTION, N 1/2 LOT D, CONC. ECGR TWP. OF PITTSBURG	4999	OTHER UTILITY IND.  <b>Generator #:</b> ON1191200 <b>Approval Yrs:</b> 92,93,95,96,97,98	148	INORGANIC LABORATORY CHEMICALS
					213	PETROLEUM DISTILLATES
					221	LIGHT FUELS
					242	HALOGENATED PESTICIDES
					252	WASTE OILS & LUBRICANTS
					261	PHARMACEUTICALS
					263	ORGANIC LABORATORY CHEMICALS
					269	NON-HALOGENATED PESTICIDES
					312	PATHOLOGICAL WASTES
					331	WASTE COMPRESSED GASES
145	PAINT/PIGMENT/COATING RESIDUES					
GEN-207	PITTSBURGH, TOWNSHIP OF 31-488	PARKS & WORKS DEPT. LOT D N.1/2 C.ECGR S. HWY 15/MIDDLE RD.C/O P.O.BOX 966 KINGSTON K7L 4X8	4999	OTHER UTILITY IND.  <b>Generator #:</b> ON1191200 <b>Approval Yrs:</b> 94	145	PAINT/PIGMENT/COATING RESIDUES
					148	INORGANIC LABORATORY CHEMICALS
					213	PETROLEUM DISTILLATES
					221	LIGHT FUELS
					242	HALOGENATED PESTICIDES
					252	WASTE OILS & LUBRICANTS
					261	PHARMACEUTICALS
					263	ORGANIC LABORATORY CHEMICALS
					269	NON-HALOGENATED PESTICIDES
					331	WASTE COMPRESSED GASES

## Ontario Regulation 347 Waste Generators Summary

Map Key	Company	Address	SIC Code	SIC Description	Waste Code	Waste Description
GEN-208	PITTSBURGH, TOWNSHIP OF	250 METRES SOUTH OF HWY. 15 /MIDDLE ROAD INTERSECTION, N 1/2 LOT D, CONC. ECGR PITTSBURG TOWNSHIP	4999	OTHER UTILITY IND.	145	PAINT/PIGMENT/COATING RESIDUES
					148	INORGANIC LABORATORY CHEMICALS
					213	PETROLEUM DISTILLATES
					221	LIGHT FUELS
					242	HALOGENATED PESTICIDES
					252	WASTE OILS & LUBRICANTS
					261	PHARMACEUTICALS
					263	ORGANIC LABORATORY CHEMICALS
					269	NON-HALOGENATED PESTICIDES
					312	PATHOLOGICAL WASTES
331	WASTE COMPRESSED GASES					
GEN-209	BOT CONSTRUCTION LIMITED	NORTHEAST CORNER OF HWYS. 401 & 15 KINGSTON	3192	CONSTRTUCTION EQUIP.	252	WASTE OILS & LUBRICANTS
			<b>Generator #:</b>	ON0652223		
			<b>Approval Yrs:</b>	96		
GEN-210	RYDER (OUT OF BUSINESS) 33-222	HWY 15 & 401, RR #1 C/O P.O.BOX 155 KINGSTON K7L 4V1	4569	OTHER TRUCK./TRANS.		
			<b>Generator #:</b>	ON0177617		
			<b>Approval Yrs:</b>	92,93,94,95,96,97		
GEN-211	RYDER (OUT OF BUSINESS)	HWY 15 & 401, RR #1 C/O P.O.BOX 155 KINGSTON K7L 4V1	4569	OTHER TRUCK./TRANS.		
			<b>Generator #:</b>	ON0177617		
			<b>Approval Yrs:</b>	90		
GEN-212	BOT (OUT OF BUS)	NORTHEAST CORNER OF HWYS. 401 & 15 KINGSTON	3192	CONSTRTUCTION EQUIP.	252	WASTE OILS & LUBRICANTS
			<b>Generator #:</b>	ON0652223		
			<b>Approval Yrs:</b>	97,98		
GEN-213	RYDER TRUCK RENTAL CANADA LTD.	HWY 15 & 401, RR #1 C/O P.O.BOX 155 KINGSTON K7L 4V1	4569	OTHER TRUCK./TRANS.	213	PETROLEUM DISTILLATES
			<b>Generator #:</b>	ON0177617	252	WASTE OILS & LUBRICANTS
			<b>Approval Yrs:</b>	86,87		

Ontario Regulation 347 Waste Generators Summary

Map Key	Company	Address	SIC Code	SIC Description	Waste Code	Waste Description
GEN-214	RYDER OUT OF BUSINESS	HWY 15 & 401, RR #1 C/O P.O.BOX 155 KINGSTON K7L 4V1	4569	OTHER TRUCK./TRANS.	213	PETROLEUM DISTILLATES
					252	WASTE OILS & LUBRICANTS
			<b>Generator #:</b>	ON0177617		
			<b>Approval Yrs:</b>	88,89		
n/a	RYDER TRUCK RENTAL (OUT OF BUSINESS)	R. R. #1 HIGHWAY 15 AND 401 KINGSTON	4569	OTHER TRUCK./TRANS.		
			<b>Generator #:</b>	ON0177617		
			<b>Approval Yrs:</b>	98		
n/a	RIDEAU MARINA	HIGHWAY 15 OFF PT ST. MARK DRIVE C/O P.O. BOX 791 KINGSTON K7L 4X6	0008	EXEMPT		
			<b>Generator #:</b>	ON1046500		
			<b>Approval Yrs:</b>	88,89,90		
n/a	RIDEAU MARINA 493	33- HIGHWAY 15 OFF PT ST. MARK DRIVE C/O P.O. BOX 791 KINGSTON K7L 4X6	0008	EXEMPT		
			<b>Generator #:</b>	ON1046500		
			<b>Approval Yrs:</b>	92,93,94		
n/a	Utilities Kingston	Wellington Street (between Queen and Cataraqui St) Cataraqui Street (Wellington & Orchard) Kingston				
			<b>Generator #:</b>	ON8571186		
			<b>Approval Yrs:</b>	03,04		
n/a	Department of National Defence	East of Barrack Street South of Wellington Street Kingston K7K 7B4	911110	Defence Services	145	PAINT/PIGMENT/COATING RESIDUES
			<b>Generator #:</b>	ON3226699	146	OTHER SPECIFIED INORGANICS
			<b>Approval Yrs:</b>	05,06	148	INORGANIC LABORATORY CHEMICALS
					243	PCB'S
					263	ORGANIC LABORATORY CHEMICALS



### Mineral Occurrences

Map Key	Company	Address	Easting	Northing	Zone	MDI No	Deposit Status												
MNR-1	BARRIEFIELD		383078.47	4899503.49	18	MDI31C01NW00003	PAST PRODUCING MINE WITHOUT RESERVES												
<p><b>Mining Division:</b> SOUTHERN ONTARIO  <b>Geological District:</b> SOUTHEASTERN ONTARIO  <b>Claim Map:</b> T-0360  <b>Access Description:</b> The quarry is at the top of the Barriefield hill, east of Hwy. 15 at its junction with Hwy. 2.</p>																			
<table border="1"> <thead> <tr> <th><u>Year</u></th> <th><u>Name</u></th> <th><u>Twp/Area</u></th> <th><u>Con/Lot/Sec</u></th> <th><u>Commodity</u></th> <th><u>Deposit Characteristic</u></th> </tr> </thead> <tbody> <tr> <td>1982</td> <td>BARRIEFIELPITTSBURG</td> <td></td> <td>LOT: NA CON: NA D</td> <td>LIMESTONE (BUILDING STONES)</td> <td></td> </tr> </tbody> </table>								<u>Year</u>	<u>Name</u>	<u>Twp/Area</u>	<u>Con/Lot/Sec</u>	<u>Commodity</u>	<u>Deposit Characteristic</u>	1982	BARRIEFIELPITTSBURG		LOT: NA CON: NA D	LIMESTONE (BUILDING STONES)	
<u>Year</u>	<u>Name</u>	<u>Twp/Area</u>	<u>Con/Lot/Sec</u>	<u>Commodity</u>	<u>Deposit Characteristic</u>														
1982	BARRIEFIELPITTSBURG		LOT: NA CON: NA D	LIMESTONE (BUILDING STONES)															
MNR-2	MONTREAL STREET QUARRY #2		381015.46	4900032.51	18	MDI31C01NW00011	PAST PRODUCING MINE WITHOUT RESERVES												
<p><b>Mining Division:</b> SOUTHERN ONTARIO  <b>Geological District:</b> SOUTHEASTERN ONTARIO  <b>Claim Map:</b> N/A  <b>Access Description:</b> N/A</p>																			
<table border="1"> <thead> <tr> <th><u>Year</u></th> <th><u>Name</u></th> <th><u>Twp/Area</u></th> <th><u>Con/Lot/Sec</u></th> <th><u>Commodity</u></th> <th><u>Deposit Characteristic</u></th> </tr> </thead> <tbody> <tr> <td>1991</td> <td>MONTREAL KINGSTON STREET QUARRY #2</td> <td></td> <td>LOT: 26 CON: 1</td> <td>LIMESTONE (BUILDING STONES)</td> <td></td> </tr> </tbody> </table>								<u>Year</u>	<u>Name</u>	<u>Twp/Area</u>	<u>Con/Lot/Sec</u>	<u>Commodity</u>	<u>Deposit Characteristic</u>	1991	MONTREAL KINGSTON STREET QUARRY #2		LOT: 26 CON: 1	LIMESTONE (BUILDING STONES)	
<u>Year</u>	<u>Name</u>	<u>Twp/Area</u>	<u>Con/Lot/Sec</u>	<u>Commodity</u>	<u>Deposit Characteristic</u>														
1991	MONTREAL KINGSTON STREET QUARRY #2		LOT: 26 CON: 1	LIMESTONE (BUILDING STONES)															
MNR-3	MONTREAL STREET QUARRY #1		381008.46	4900218.51	18	MDI31C01NW00012	PAST PRODUCING MINE WITHOUT RESERVES												
<p><b>Mining Division:</b> SOUTHERN ONTARIO  <b>Geological District:</b> SOUTHEASTERN ONTARIO  <b>Claim Map:</b> N/A  <b>Access Description:</b> N/A</p>																			
<table border="1"> <thead> <tr> <th><u>Year</u></th> <th><u>Name</u></th> <th><u>Twp/Area</u></th> <th><u>Con/Lot/Sec</u></th> <th><u>Commodity</u></th> <th><u>Deposit Characteristic</u></th> </tr> </thead> <tbody> <tr> <td>1991</td> <td>MONTREAL KINGSTON STREET QUARRY #1</td> <td></td> <td>LOT: 26 CON: 1</td> <td>LIMESTONE (BUILDING STONES)</td> <td></td> </tr> </tbody> </table>								<u>Year</u>	<u>Name</u>	<u>Twp/Area</u>	<u>Con/Lot/Sec</u>	<u>Commodity</u>	<u>Deposit Characteristic</u>	1991	MONTREAL KINGSTON STREET QUARRY #1		LOT: 26 CON: 1	LIMESTONE (BUILDING STONES)	
<u>Year</u>	<u>Name</u>	<u>Twp/Area</u>	<u>Con/Lot/Sec</u>	<u>Commodity</u>	<u>Deposit Characteristic</u>														
1991	MONTREAL KINGSTON STREET QUARRY #1		LOT: 26 CON: 1	LIMESTONE (BUILDING STONES)															

Mineral Occurrences

Map Key	Company	Address	Easting	Northing	Zone	MDI No	Deposit Status																														
MNR-4	CATARAQUI RIVER		381827.48	4901372.52	18	MDI31C08SW00052	DISCRETIONARY OCCURRENCE																														
<p><b>Mining Division:</b> SOUTHERN ONTARIO  <b>Geological District:</b> SOUTHEASTERN ONTARIO  <b>Claim Map:</b> N/A  <b>Access Description:</b> N/A</p> <table border="1"> <thead> <tr> <th>Year</th> <th>Name</th> <th>Twp/Area</th> <th>Con/Lot/Sec</th> <th>Commodity</th> <th>Deposit Characteristic</th> </tr> </thead> <tbody> <tr> <td>1993</td> <td>CATARAQU KINGSTON I RIVER</td> <td></td> <td>LOT: 30 CON: 2</td> <td>CLAY</td> <td></td> </tr> <tr> <td>1993</td> <td>CATARAQU KINGSTON I RIVER</td> <td></td> <td>LOT: 30 CON: 1</td> <td>CLAY</td> <td></td> </tr> <tr> <td>1993</td> <td>CATARAQU KINGSTON I RIVER</td> <td></td> <td>LOT: 29 CON: 2</td> <td>CLAY</td> <td></td> </tr> <tr> <td>1993</td> <td>CATARAQU KINGSTON I RIVER</td> <td></td> <td>LOT: 29 CON: 1</td> <td>CLAY</td> <td></td> </tr> </tbody> </table>								Year	Name	Twp/Area	Con/Lot/Sec	Commodity	Deposit Characteristic	1993	CATARAQU KINGSTON I RIVER		LOT: 30 CON: 2	CLAY		1993	CATARAQU KINGSTON I RIVER		LOT: 30 CON: 1	CLAY		1993	CATARAQU KINGSTON I RIVER		LOT: 29 CON: 2	CLAY		1993	CATARAQU KINGSTON I RIVER		LOT: 29 CON: 1	CLAY	
Year	Name	Twp/Area	Con/Lot/Sec	Commodity	Deposit Characteristic																																
1993	CATARAQU KINGSTON I RIVER		LOT: 30 CON: 2	CLAY																																	
1993	CATARAQU KINGSTON I RIVER		LOT: 30 CON: 1	CLAY																																	
1993	CATARAQU KINGSTON I RIVER		LOT: 29 CON: 2	CLAY																																	
1993	CATARAQU KINGSTON I RIVER		LOT: 29 CON: 1	CLAY																																	
MNR-5	RIDEAU HEIGHTS QUARRY		381937.48	4901928.54	18	MDI31C08SW00013	PAST PRODUCING MINE WITHOUT RESERVES																														
<p><b>Mining Division:</b> SOUTHERN ONTARIO  <b>Geological District:</b> SOUTHEASTERN ONTARIO  <b>Claim Map:</b> N/A  <b>Access Description:</b> n/a</p> <table border="1"> <thead> <tr> <th>Year</th> <th>Name</th> <th>Twp/Area</th> <th>Con/Lot/Sec</th> <th>Commodity</th> <th>Deposit Characteristic</th> </tr> </thead> <tbody> <tr> <td>1991</td> <td>RIDEAU HEIGHTS QUARRY</td> <td>KINGSTON</td> <td>LOT: 28 CON: 2</td> <td>LIMESTONE (BUILDING STONES)</td> <td></td> </tr> </tbody> </table>								Year	Name	Twp/Area	Con/Lot/Sec	Commodity	Deposit Characteristic	1991	RIDEAU HEIGHTS QUARRY	KINGSTON	LOT: 28 CON: 2	LIMESTONE (BUILDING STONES)																			
Year	Name	Twp/Area	Con/Lot/Sec	Commodity	Deposit Characteristic																																
1991	RIDEAU HEIGHTS QUARRY	KINGSTON	LOT: 28 CON: 2	LIMESTONE (BUILDING STONES)																																	
MNR-6	FRONTENAC AGGREGATES		383643.51	4902331.57	18	MDI31C08SW00022	PRODUCING MINE																														
<p><b>Mining Division:</b> SOUTHERN ONTARIO  <b>Geological District:</b> SOUTHEASTERN ONTARIO  <b>Claim Map:</b> T-0360  <b>Access Description:</b> Located on the east bank of the Cataraqui River, approximately 3.5 km north of the village of Barriefield.</p> <table border="1"> <thead> <tr> <th>Year</th> <th>Name</th> <th>Twp/Area</th> <th>Con/Lot/Sec</th> <th>Commodity</th> <th>Deposit Characteristic</th> </tr> </thead> <tbody> <tr> <td>1991</td> <td>FRONTENA PITTSBURG C AGGREGATES</td> <td></td> <td>LOT: 8 CON: NA</td> <td>LIMESTONE (BUILDING STONES)</td> <td></td> </tr> <tr> <td>1991</td> <td>FRONTENA PITTSBURG C AGGREGATES</td> <td></td> <td>LOT: 7 CON: NA</td> <td>LIMESTONE (BUILDING STONES)</td> <td></td> </tr> </tbody> </table>								Year	Name	Twp/Area	Con/Lot/Sec	Commodity	Deposit Characteristic	1991	FRONTENA PITTSBURG C AGGREGATES		LOT: 8 CON: NA	LIMESTONE (BUILDING STONES)		1991	FRONTENA PITTSBURG C AGGREGATES		LOT: 7 CON: NA	LIMESTONE (BUILDING STONES)													
Year	Name	Twp/Area	Con/Lot/Sec	Commodity	Deposit Characteristic																																
1991	FRONTENA PITTSBURG C AGGREGATES		LOT: 8 CON: NA	LIMESTONE (BUILDING STONES)																																	
1991	FRONTENA PITTSBURG C AGGREGATES		LOT: 7 CON: NA	LIMESTONE (BUILDING STONES)																																	

### Mineral Occurrences

Map Key	Company	Address	Easting	Northing	Zone	MDI No	Deposit Status	
MNR-7	GEODES		382527.49	4903822.56	18	MDI31C08SW00070	DISCRETIONARY OCCURRENCE	
<p><b>Mining Division:</b> SOUTHERN ONTARIO  <b>Geological District:</b> SOUTHEASTERN ONTARIO  <b>Claim Map:</b> T-0360  <b>Access Description:</b> East of Junction of Hwy. 401 and Hwy. 15.</p>								
			<u>Year</u>	<u>Name</u>	<u>Twp/Area</u>	<u>Con/Lot/Sec</u>	<u>Commodity</u>	<u>Deposit Characteristic</u>
			1994	GEODES	PITTSBURGI	LOT: D CON: NA	LIMESTONE (BUILDING STONES)	

## National Environmental Emergencies System (NEES)

---

Map Key	Company	Address	Incident Date	Contaminant
NEES-1	HOTEL DIEU HOSPITAL	KINGSTON CITY	5/16/88	FUEL 2
			<b>Amount:</b>	0
			<b>Units:</b>	Overflow
			<b>Quantity:</b>	
			<b>Cause:</b>	Error
			<b>Source:</b>	Other
			<b>Reason:</b>	
			<b>Sector:</b>	Government Provincial

---

## National PCB Inventory

Map Key	Company	Address	Company Code	Transaction Date	Inspection Date	Industry	Site Status
NPCB-1	CANADA POST	106 CLARENCE STREET KINGSTON K7L 4Y8	O3181	5/4/1993	29/01/93	Canada Post Corp	
			<u>State</u>	<u>Status</u>	<u>Item</u>	<u>Pcb Type/Code</u>	<u>Location</u>
NPCB-2	CANADA POST	C/O PRO FAC MANAGEMENT GROUP; 106 CLARENCE STREET KINGSTON K7L 4Y8	O3181	9/29/1995	29/01/93	Canada Post Corp	
			<u>State</u>	<u>Status</u>	<u>Item</u>	<u>Pcb Type/Code</u>	<u>Location</u>
NPCB-3	CKWS TELEVISION	DIV. OF POWER BROADCASTING LTD; 170 QUEEN STREET KINGSTON K7K 1B2	O3283	8/31/1995	16/08/95	Telephone/Telecommunica tion	
			<u>State</u>	<u>Status</u>	<u>Item</u>	<u>Pcb Type/Code</u>	<u>Location</u>

## National Pollutant Release Inventory

Map Key	Company	Address	NPRI #	Year	Longitude	Latitude	
NPRI-1	Weston Bakeries Limited	83 Railway Street Kingston	10951	2005	-79.5103	43.8583	
			<u>Air</u>	<u>Water</u>	<u>Land</u>	<u>Units</u>	<u>Substances Released</u>
			113.73			tonnes	Volatile Organic Compounds (VOCs)
NPRI-2	Weston Bakeries Limited	83 Railway Street Kingston	10951	2004	-79.5103	43.8583	
			<u>Air</u>	<u>Water</u>	<u>Land</u>	<u>Units</u>	<u>Substances Released</u>
			104.31			tonnes	Volatile Organic Compounds (VOCs)
NPRI-3	Weston Bakeries Ltd.	83 Railway St. Kingston K7K 2L7	10951	2003			
			<u>Air</u>	<u>Water</u>	<u>Land</u>	<u>Units</u>	<u>Substances Released</u>
			87.00	0.00	0.00	tonnes	Volatile Organic Compounds (VOCs)
NPRI-4	Weston Bakeries Limited	83 Railway Street Kingston	10951	2006	-79.5103	43.8583	
			<u>Air</u>	<u>Water</u>	<u>Land</u>	<u>Units</u>	<u>Substances Released</u>
			143.28			tonnes	Volatile Organic Compounds (VOCs)
NPRI-5	Weston Bakeries Limited	83 Railway Street Kingston K7K 2L7	10951	2007			
			<u>Air</u>	<u>Water</u>	<u>Land</u>	<u>Units</u>	<u>Substances Released</u>
			161.67			tonnes	Volatile Organic Compounds (VOCs)

### National Pollutant Release Inventory

Map Key	Company	Address	NPRI #	Year	Longitude	Latitude
NPRI-6	Cruickshank Construction Limited	998 Hwy 15 Lot 7 & 8, Conc. EGCR, Pittsburgh Twp. Kingston	10790	2003		
			<u>Air</u>	<u>Water</u>	<u>Land</u>	<u>Units</u>
			0.47	0.00	0.00	tonnes
			0.22	0.00	0.00	tonnes
						<u>Substances Released</u>
						PM10 - Particulate Matter <= 10 Microns
						PM2.5 - Particulate Matter <= 2.5 Microns

## Pesticide Register

Map Key	Company	Address	Licence No.	Licence Type
PES-1	VANDERVOORT HARDWARE 1983 LTD.	77 PRINCESS STREET KINGSTON K7L 1A6		Vendor
PES-2	VANDERVOORT HOLDINGS LTD	77 PRINCESS ST BOX 160 KINGSTON K7L 1A6		Limited Vendor
PES-3	VANDERVOORT HOLDINGS LTD.	77 PRINCESS ST KINGSTON K7L 1A6	23-01-05839-0	Limited Vendor
PES-4	ZELLERS STORE #ZS 811	132 PRINCESS ST KINGSTON K7L 1A7		Limited Vendor
PES-5	SHOPPERS DRUG MART #0607 (DOWNTOWN KINGSTON)	136 PRINCESS ST KINGSTON K7L 1A7		Limited Vendor
PES-6	MIKE'S NO FRILLS #1343	600 BAGOT ST KINGSTON K7K 3E3		Limited Vendor
PES-7	NO FRILLS #719	600 BAGOT STREET KINGSTON K7K 3E3	23-01-10668-0	Limited Vendor
PES-8	O/A GRANT'S NO FRILLS - 1661687 ONTARIO LIMITED	600 BAGOT ST KINGSTON K7K 3E3		Limited Vendor
PES-9	ORR & ASSOCIATES - THE PLANT DOCTOR	4 CATARAQUI STREET, SUITE 316 KINGSTON K7K 1Z7		Operator
PES-10	W. R MCRAE COMPANY	549 MONTREAL STREET KINGSTON K7K 3J1		Vendor
PES-11	BURTON'S SANITATION (INSURANCE CANCELLED)	661 MONTREAL ST KINGSTON K7K 3J3		Operator



## Pesticide Register

Map Key	Company	Address	Licence No.	Licence Type
PES-12	BURTON'S SANITATION LIMITED	661 MONTREAL STREET KINGSTON K7K 3J3		Vendor
PES-13	BURTON'S SANITATION	661 MONTREAL ST KINGSTON K7K 3J3	02-01-05310-0	Operator
PES-14	BURTON'S	661 MONTREAL ST KINGSTON K7K 3J3	23-01-11757-0	Limited Vendor
PES-15	DJD DEVELOPMENT CORPORATION O/A BENNETT'S VALU-MART	235 GORE ROAD KINGSTON K7L 5H6	23-01-11896-0	Limited Vendor
PES-16	DJD DEVP. CORP. O/A BENNETYS YOUR INDEP. GROCER	235 GORE ROAD KINGSTON K7L 5H6		Vendor

## Private and Retail Fuel Storage Tanks

Map Key	Company	Address	Location ID	Type	Capacity (L)	Expiry Date	Licence #	Facility Description
PRT-1	NORM ARGUE ESSO O/B NORM ARGUE SERVICES LTD	282 ONTARIO ST KINGSTON K7K 2X6	7101	retail	1991-06-30	68100	0023157001	GASOLINE STATION - SS
PRT-2	NORM ARGUE ESSO O/B NORM ARGUE SERVICES LTD	282 ONTARIO ST KINGSTON K7K2X6	7101	retail	1995-06-30	64500	0076393420	
PRT-3	CORP OF CITY OF KINGSTON	271 BROCK ST KINGSTON K7L1S5	23508	retail		13699	0001054695	
PRT-4	CORP OF THE CITY OF KINGSTON FIRE DEPARTMENT	271 BROCK ST KINGSTON K7L 1S5	23508	private		14100.00	0001006261	PRIVATE FUEL OUTLET
PRT-5	JIM PERRY ONTARIO AND QUEEN SHELL	285 ONTARIO ST KINGSTON K7K2X7	7102	retail	1995-09-30	0	0026745001	GASOLINE STATION - SS
PRT-6	KINGSTON PUBLIC UTILITIES COMMISSION	399 KING ST E KINGSTON	7082	private		159110.00	0001031844	PRIVATE FUEL OUTLET
PRT-7	RONALD RON CARROLL ESSO CAR WASH	326 BAGOT ST KINGSTON K7K 3B7	7001	retail	1992-06-30	136500	0021216001	GASOLINE STATION - FS
PRT-8	PETRO CANADA PRODUCTS C/O KINGSTON BULK PLANT	HWY 28 & SYDENHAM RD KINGSTON	7074	retail	1991-03-31	149282	0015515029	BULK PLANT
PRT-9	SHELL CANADA LTD	230 QUEEN ST KINGSTON	23322	retail	1992-11-30	0	0018282001	GASOLINE STATION - FS
PRT-10	KINGSTON MARINA DIVISION OF 548511 ONTARIO LTD	349 WELLINGTON ST KINGSTON K7K6N7	20635	retail	1995-04-30	45460	0076388313	
PRT-11	KINGSTON MARINA DIVISION OF 548511 ONTARIO LTD	349 WELLINGTON ST KINGSTON K7K 6N7	20635	retail	1993-12-31	45460	0076380179	MARINA
PRT-12	SUREWAY GAS	314 MONTREAL ST KINGSTON K7K3H3	7095	retail	1995-12-31	58900	0051504001	GASOLINE STATION - FS

## Private and Retail Fuel Storage Tanks

Map Key	Company	Address	Location ID	Type	Capacity (L)	Expiry Date	Licence #	Facility Description
PRT-13	ROSEN FUELS (1987) LTD	5 CATARAQUI ST KINGSTON K7K1Z6	18272	retail	1995-06-30	6773400	0021726016	BULK PLANT
PRT-14	SPADA TILE LTD	42 JOSEPH ST KINGSTON K7K 2H5	17710	retail		4500	0001069866	
PRT-15	SPADA TILE LTD	42 JOSEPH ST KINGSTON K7K 2H5	17710	private		4540.00	0001061976	PRIVATE FUEL OUTLET
PRT-16	COSME AUTO SERVICES LTD	36 JOSEPH ST KINGSTON K7K 2H5	7080	private	1994-11-30	0.00	0037241001	PROP CARBURATION CONV CTR
PRT-17	SUREWAY GAS BAR	473 RIDEAU ST KINGSTON K7K3B2	7131	retail	1990-11-30	2000	0034007001	PROP RFL CNTR - CYL&MF FS
PRT-18	SUREWAY GAS BAR	473 RIDEAU ST KINGSTON K7K3B2	7131	retail	1995-09-30	21997	0052822001	GASOLINE STATION - FS
PRT-19	JENSEN BUILDING LTD ATTN PURCHASING MANAGER	140 HICKSON AV KINGST K7K 2N6	19916	private		5530.00	0076358035	PRIVATE FUEL OUTLET
PRT-20	EDWARD WORMAN	70 HICKSON AV KINGSTON K7K 2N6	24711	private		10456.00	0001051112	PRIVATE FUEL OUTLET
PRT-21	V PLUS DIV OF SUNOCO ATTN MARY MISANGYI	785 MONTREAL ST KINGSTON K7K3J7	7097	retail	1990-06-30	0	0019089233	GASOLINE STATION - FS
PRT-22	CANADIAN OXYGEN LTD	143 HICKSON AV KINGSTON K7K2N8	7066	retail	1994-10-31	0	0012181001	PROP CYL HANDLING FACILTY
PRT-23	RIDEAU MARINA	48A POINT ST MARK DR PITTSBURGH TWP KINGSTON	11846	retail	1994-06-30	22500	0076390996	

## Private and Retail Fuel Storage Tanks

Map Key	Company	Address	Location ID	Type	Capacity (L)	Expiry Date	Licence #	Facility Description
PRT-24	RIDEAU MARINA KINGSTON LTD TIM CUNNINGHAM	48A POINT ST MARK DR PITTSBURGH TWP KINGSTON	11846	retail	1993-07-31	0	0021527001	MARINA
PRT-25	TOP QUALITY GAS AND FUEL LIMITED	1121 MONTREAL ST KINGSTON K7K 3K6	7098	retail	1994-08-31	5500	0055310001	GASOLINE STATION - FS
PRT-26	MIKE'S MART	MONTREAL ST & SUTHERLAND DR KINGSTON	7099	retail	1995-06-30	113650	0052566001	GASOLINE STATION - FS
PRT-27	MR GAS LIMITED ATTN LILIANNE LEVAC	1636 HWY 15 SOUTH OF 401 KINGSTON K7L 5H6	7070	retail	1995-12-31	125000	0055687001	GASOLINE STATION - SS
PRT-28	RYDER TRUCK RENTAL CANADA LTD	HWYS 401 & 15 KINGSTON	7077	retail	1995-07-31	95000	0019678001	GASOLINE STATION - FS
n/a	BARRIEFIELD CONVENIENCE 1034318 ONTARIO LTD	HWY 15 RR 2 KINGSTON K7L5H6	7068	retail	1995-05-31	0	0076416312	GASOLINE STATION - SS
n/a	MINISTRY OF GOVERNMENT	MONTREAL ST KINGSTON	19489	retail	1993-01-31	2000		PROP RFL CNTR - CYL&MF FS
n/a	SUREWAY GAS	HWY 15 PITTSBURGH TWP KINGSTON	11845	retail	1995-10-31	120000	0054687001	GASOLINE STATION - FS

### Ontario Regulation 347 Waste Receivers Summary

Map Key	Company	Address	Receiver #:	Facility Type	Waste Code	Waste Description
REC-1	ROYAL MILITARY COLLEGE	BUILDING 62 KINGSTON K7L 2W3	U180004	MISCELLANEOUS		
			<b>Approval Yrs:</b>	86,92,06		
REC-2	KINGSTON PUBLIC UTILITIES COMMISSION	144 WILSON ST. KINGSTON K7K 5A1	RRPCB0790	TRANSFER STATION		
			<b>Approval Yrs:</b>	92,95,96,97,98,99,00,01,02 ,06		
REC-3	PITTSBURGH, CORPORATION OF THE TWP. OF	WORKS YARD HWY 15 AND MIDDLE ROAD KINGSTON	A381307			
			<b>Approval Yrs:</b>	06		
REC-4	PITTSBURGH,CORP. OF THE TWP. OF	WORKS YARD,L.D- C.EGCR,HWY15& MIDDLE RD. BOX 966 KINGSTON K7L 4X8	A381307	TRANSFER STATION		
			<b>Approval Yrs:</b>	92,93,94,95,96,97,98		

## Record of Site Condition

Map Key	Company	Address	Date Submitted	Date Acknowledg.	Date Returned	Soil Type	Restoration Type
RSC-1	Queen Bagot Inc.	326 Bagot Street, Kingston, ON K7K 3B7 Kingston K7K 3B7	Oct 23, 2008				
			<b>Registration #:</b>	45534			
			<b>Stratified (Y/N):</b>				
			<b>Criteria:</b>				
			<b>Consultant:</b>				
			<b>District Office:</b>	KINGSTON			
RSC-2	Bajus Consulting Inc.	300, 302, 304 and 306 Wellington Street, Kingston, Ontario K7K 2Z3 Kingston K7K 2Z3	6/18/2007				
			<b>Registration #:</b>	22308			
			<b>Stratified (Y/N):</b>				
			<b>Criteria:</b>				
			<b>Consultant:</b>				
			<b>District Office:</b>	KINGSTON			
RSC-3	Bajus Consulting Inc.	300, 302, 304 and 306 Wellington Street, Kingston, Ontario K7K 2Z3 Kingston K7K 2Z3	Sep 17, 2008				
			<b>Registration #:</b>	45248			
			<b>Stratified (Y/N):</b>				
			<b>Criteria:</b>				
			<b>Consultant:</b>				
			<b>District Office:</b>	KINGSTON			
RSC-4	SBL Kingston Inc.	931 Montreal Street and 0 Elliott Avenue; Kingston, ON, K7K 3K2 Kingston K7K 3K2	8/9/2007				
			<b>Registration #:</b>	21509			
			<b>Stratified (Y/N):</b>				
			<b>Criteria:</b>				
			<b>Consultant:</b>				
			<b>District Office:</b>	KINGSTON			
RSC-5	SBL Kingston Inc.	931 Montreal Street and 0 Elliott Avenue; Kingston, ON, K7K 3K2 Kingston K7K 3K2	8/9/2007				
			<b>Registration #:</b>	17906			
			<b>Stratified (Y/N):</b>				
			<b>Criteria:</b>				
			<b>Consultant:</b>				
			<b>District Office:</b>	KINGSTON			
RSC-6	SBL Kingston Inc.	931 Montreal Street and 0 Elliott Avenue, Kingston, ON, K7K3K2 Kingston K7K 3K2	8/9/2007				
			<b>Registration #:</b>	28705			
			<b>Stratified (Y/N):</b>				
			<b>Criteria:</b>				
			<b>Consultant:</b>				
			<b>District Office:</b>	KINGSTON			

Record of Site Condition

Map Key	Company	Address	Date Submitted	Date Acknowledg.	Date Returned	Soil Type	Restoration Type
n/a	The Corporation of the City of Kingston	No municipal address assigned. Located between 931 Montreal St and 0 Elliott Ave Kingston, Ont K7K 3K2 Kingston K7K 3K2	9/13/2007				
			<b>Registration #:</b>	23308			
			<b>Stratified (Y/N):</b>				
			<b>Criteria:</b>				
			<b>Consultant:</b>				
			<b>District Office:</b>	KINGSTON			

## Retail Fuel Storage Tanks

Map Key	Company	Address	Facility	Description
RST-1	ONTARIO QUEEN SHELL	285 ONTARIO ST KINGSTON K7K 2X7	SERVICE STATIONS-GASOLINE, OIL & NATURAL GAS	
RST-2	KINGSTON MARINA	349 WELLINGTON ST KINGSTON K7K 6N7	Marinas	Boat Rentals and Marinas
RST-3	A -1 GAS BAR	314 MONTREAL ST KINGSTON K7K3H3	Service Stations-Gasoline, Oil & Natural Gas	
RST-4	ROSEN HEATING & COOLING	5 CATARAQUI ST KINGSTON K7K 1Z6	Oils-Fuel	Petroleum Products, Wholesale
RST-5	RIDEAU MARINA	48A POINT ST. MARK DR KINGSTON K7K6N6	Marinas	Boat Rentals and Marinas
RST-6	SANDY'S GAS BAR	841 HWY 15 KINGSTON K7L 5H6	Service Stations-Gasoline, Oil & Natural Gas	
RST-7	ADVANCED INDUSTRIAL TRAINING INC	85 TERRACEVIEW RD KINGSTON K7K 6S8	Propane Gas	



## Scott's Manufacturing Directory

Map Key	Company	Address	Established	Plant Size (ft <sup>2</sup> )	Employment	SIC/NAICS Code	Description
SCT-1	DYNAMIC ORTHOTICS	181 Wellington St Unit 304 Kingston K7L 3E3	0000	0	2	339110	Medical Equipment and Supplies Manufacturing
SCT-2	SWISS PASTRIES	83 PRINCESS ST KINGSTON K7L 1A6	1961	1400	5	2051	BREAD AND OTHER BAKERY PRODUCTS, EXCEPT COOKIES AND CRACKERS
SCT-3	ZIPPY PRINT	272 BAGOT ST KINGSTON K7L 3G5	1987	1400	4	2752	COMMERCIAL PRINTING, LITHOGRAPHIC
SCT-4	OPTICAL FACTORY	135 PRINCESS ST KINGSTON K7L 1A8	1989	0	1	339110	Medical Equipment and Supplies Manufacturing
SCT-5	LAKESHORE RUBBER STAMP	303 BAGOT ST KINGSTON K7K 5W7	1989	800	1	3953	MARKING DEVICES
SCT-6	LAKESHORE BUSINESS SERVICES	303 BAGOT ST KINGSTON K7K 5W7	1988	300	1	3953 3993	MARKING DEVICES SIGNS & ADVERTISING SPECIALTIES
SCT-7	Amaranth Stoneware Ltd.	52 Queen St Kingston K7K 1A4	1996			327110	Pottery, Ceramics and Plumbing Fixture Manufacturing
SCT-8	AMARANTH STONEWARE LTD.	52 QUEEN ST KINGSTON K7K 1A4	1986	2000	5	3269	POTTERY PRODUCTS, N.E.C.
SCT-9	CLAIRE MAUNSELL STUDIO GLASS	56 QUEEN ST KINGSTON K7K 1A4	1989	0	2	327214	Glass Manufacturing
SCT-10	Glass Roots	56 Queen St Kingston K7K 1A4	1991	3000		327214	Glass Manufacturing
SCT-11	Fireworks Glass	56 Queen St Kingston K7K 1A4	1997	2800		327215	Glass Product Manufacturing from Purchased Glass

## Scott's Manufacturing Directory

Map Key	Company	Address	Established	Plant Size (ft <sup>2</sup> )	Employment	SIC/NAICS Code	Description
SCT-12	FOURWAY IMAGINING	58 QUEEN ST KINGSTON K7K 1A4	1949	6000	5	2796	PLATEMAKING AND RELATED SERVICES
SCT-13	DigiGraphics Inc.	209 Wellington St Unit 100 Kingston K7K 2Y6	1974			323115	Digital Printing
						323119	Other Printing
						323120	Support Activities for Printing
						339990	All Other Miscellaneous Manufacturing
SCT-14	DYNAMIC ORTHOTICS	215 PRINCESS ST KINGSTON K7L 1B3	0000	0	0	339110	Medical Equipment and Supplies Manufacturing
SCT-15	PRINT THREE	306 BAGOT ST KINGSTON K7K 3B4	1987	1200	3	2752	COMMERCIAL PRINTING, LITHOGRAPHIC
						2791	TYPESETTING
SCT-16	Print Three	308 Bagot St Kingston K7K 3B4	1987	1200		323115	Digital Printing
						323120	Support Activities for Printing
						541430	Graphic Design Services
SCT-17	MERCHANT MARKING DEVICES	318 PRINCESS ST KINGSTON K7L 1B6	1986	0	0	339940	Office Supplies (except Paper) Manufacturing
SCT-18	Marchant Marking Devices (1986) Ltd.	318 Princess St Kingston K7L 1B6	1986		3		
SCT-19	SUPERIOR LITHOGRAPHERS	238 WELLINGTON ST KINGSTON K7K 2Y8	1972	1500	4	2752	COMMERCIAL PRINTING, LITHOGRAPHIC
SCT-20	Kingston Sail Loft	60 Rideau St Kingston K7K 2Z7	1981	1300		314910	Textile Bag and Canvas Mills

## Scott's Manufacturing Directory

Map Key	Company	Address	Established	Plant Size (ft <sup>2</sup> )	Employment	SIC/NAICS Code	Description
SCT-21	Metalcraft Marine Inc.	347 Wellington St Kingston K7K 6N7	1987	15000		336611	Ship Building and Repairing
						336612	Boat Building
SCT-22	ANDREW SOPER SAILMAKER LTD	347 WELLINGTON ST KINGSTON K7K 6N7	1981	1300	2	2394	CANVAS AND RELATED PRODUCTS
SCT-23	METALCRAFT MARINE INC	347 WELLINGTON ST KINGSTON K7K 6N7	1987	15000	60	3444	SHEET METAL WORK
						3732	BOAT BUILDING AND REPAIRING
SCT-24	Mel's Miniature Furniture	221 Main St Kingston K7K 5S5	1984		1	339930	Doll, Toy and Game Manufacturing
SCT-25	Barr/McLean Cabinetmakers	12 Cataraqui St Kingston K7K 1Z7	1994	1600	5	321919	Other Millwork
						337110	Wood Kitchen Cabinet and Counter Top Manufacturing
						337123	Other Wood Household Furniture Manufacturing
						337215	Showcase, Partition, Shelving and Locker Manufacturing
SCT-26	JIM BARR	12 CATARAQUI ST KINGSTON K7K 1Z7	1994	1600	5	2431	MILLWORK
SCT-27	JIM BARR	12 CATARAQUI ST KINGSTON K7K 1Z7	1994	1600	5	321919	Other Millwork
SCT-28	Hollinger Canadian Newspapers, LP - The Kingston Whig-Standard	6 Cataraqui St Kingston K7K 1Z7	1849		85		
SCT-29	KINGSTON WHIG STANDARD	6 CATARAQUI ST KINGSTON K7K 1Z7	1849	0	150	511110	Newspaper Publishers
SCT-30	The Kingston Whig Standard	6 Cataraqui St Kingston K7K 1Z7	1849		100	511110	Newspaper Publishers

## Scott's Manufacturing Directory

Map Key	Company	Address	Established	Plant Size (ft <sup>2</sup> )	Employment	SIC/NAICS Code	Description
SCT-31	HOLLINGER CANADIAN NEWSPAPERS	6 CATARAQUI ST KINGSTON K7K 1Z7	1849	0	85	323119	Other Printing
						511110	Newspaper Publishers
SCT-32	CRAIN-DRUMMOND INC.	4 CATARAQUI ST SUITE 213 KINGSTON K7K 1Z7	1990	0	4	5111	PRINTING AND WRITING PAPER
						5112	STATIONERY AND OFFICE SUPPLIES
						5113	INDUSTRIAL AND PERSONAL SERVICE PAPER
SCT-33	STAARK DESIGN & BUILD	4 CATARAQUI ST UNIT W-22 KINGSTON K7K 1Z7	1994	1600	1	2511	WOOD HOUSEHOLD FURNITURE, EXCEPT UPHOLSTERED
						2521	WOOD OFFICE FURNITURE
						2522	OFFICE FURNITURE, EXCEPT WOOD
						337121	Upholstered Household Furniture Manufacturing
						337123	Other Wood Household Furniture Manufacturing
						337213	Wood Office Furniture, including Custom Architectural Woodwork, Manufacturing
						337214	Office Furniture (except Wood) Manufacturing
						2512	WOOD HOUSEHOLD FURNITURE, UPHOLSTERED
SCT-34	TAG WOODWORKING	2-4 CATARAQUI ST KINGSTON K7K 1Z7	1987	1750	2	2541	WOOD OFFICE AND STORE FIXTURES, PARTITIONS, SHELVING, AND LOCKERS
						337215	Showcase, Partition, Shelving and Locker Manufacturing
SCT-35	MUSE RESEARCH INC.	4 CATARAQUI ST KINGSTON K7K 1Z7	1993	0	6	3812	SEARCH, DETECTION, NAVIGATION, GUIDANCE, AERONAUTICAL, AND NAUTICAL SYSTEMS AND INSTRUMENTS
SCT-36	Canadian Association of Law	4 Cataraqui St Suite 310 Kingston K7K 1Z7				519121	Libraries
						813920	Professional Organizations
						511140	Directory and Mailing List Publishers

## Scott's Manufacturing Directory

Map Key	Company	Address	Established	Plant Size (ft <sup>2</sup> )	Employment	SIC/NAICS Code	Description
SCT-37	Staark Design & Build Ltd.	4 Cataraqui St Unit W-22 Kingston K7K 1Z7	1994	2500	1	337121	Upholstered Household Furniture Manufacturing
						337123	Other Wood Household Furniture Manufacturing
						337213	Wood Office Furniture, including Custom Architectural Woodwork, Manufacturing
						337214	Office Furniture (except Wood) Manufacturing
SCT-38	Relizon Canada Inc.	4 Cataraqui St Unit 31 Kingston K7K 1Z7		700	2	417310	Computer, Computer Peripheral and Pre-Packaged Software Wholesaler-Distributors
						418210	Stationery and Office Supplies Wholesaler-Distributors
						418220	Other Paper and Disposable Plastic Product Wholesaler- Distributors
SCT-39	Staark Design and Build	4 Cataraqui St Unit W-22 Kingston K7K 1Z7	1994	1600	1		
SCT-40	Tag Woodworking	4 Cataraqui St Unit 20 Kingston K7K 1Z7	1987	1750			
SCT-41	LAKE ONTARIO ICE	5 CATARAQUI ST KINGSTON K7K 1Z6	1987	60000	28	2097	MANUFACTURED ICE
						312110	Soft Drink and Ice Manufacturing
SCT-42	ARCTIC GLACIER	5 Cataraqui St Kingston K7K 1Z6	1936	0	20	312110	Soft Drink and Ice Manufacturing
SCT-43	Lake Ontario Ice - Div. of Rams Horn Holding Ltd.	5 Cataraqui St Kingston K7K 1Z6	1987	60000	28		
SCT-44	ALBERT'S WELDING & MACHINING	3 STEPHEN ST KINGSTON K7K 2C2	1973	2000	1	3599	INDUSTRIAL AND COMMERCIAL MACHINERY AND EQUIPMENT, NOT ELSEWHERE CLASSIFIED

## Scott's Manufacturing Directory

Map Key	Company	Address	Established	Plant Size (ft <sup>2</sup> )	Employment	SIC/NAICS Code	Description
SCT-45	WARNER-JENKINSON (CANADA) LTD	30 RIVER ST KINGSTON K7L 2A1	1926	25000	26	2087	FLAVOURING EXTRACTS AND FLAVOURING SYRUPS, NOT ELSEWHERE CLASSIFIED
						2865	CYCLIC ORGANIC CRUDES AND INTERMEDIATES, AND ORGANIC DYES AND PIGMENTS
						311940	Seasoning and Dressing Manufacturing
						325130	Synthetic Dye and Pigment Manufacturing
						325620	Toilet Preparation Manufacturing
SCT-46	Sensient Colors Canada Ltd.	30 River St Kingston K7K 2A1	1926	25000		311940	Seasoning and Dressing Manufacturing
						325130	Synthetic Dye and Pigment Manufacturing
						325620	Toilet Preparation Manufacturing
						325999	All Other Miscellaneous Chemical Product Manufacturing
SCT-47	Warner-Jenkinson (Canada) Limited	30 River St Kingston K7L 2A1	1926	25000	35	325999	All Other Miscellaneous Chemical Product Manufacturing
SCT-48	MORCO PRODUCTS CANADA LTD.	15 Joseph St Kingston K7K 2H6	1952	9000	5	336350	Motor Vehicle Transmission and Power Train Parts Manufacturing
SCT-49	MORCO PRODUCTS CANADA LTD	15 JOSEPH ST KINGSTON K7K 2H6	1952	9000	5	3714	MOTOR VEHICLE PARTS AND ACCESSORIES
SCT-50	ART CRAFT SIGNS	546 MONTREAL ST KINGSTON K7K 3J2	1968	450	2	3993	SIGNS AND ADVERTISING SPECIALTIES
SCT-51	C.E. PIPE DIV. CDN ERECTORS	468 RIDEAU ST KINGSTON K7K 3B1	1987	7500	8	3317	STEEL PIPE AND TUBES

## Scott's Manufacturing Directory

Map Key	Company	Address	Established	Plant Size (ft <sup>2</sup> )	Employment	SIC/NAICS Code	Description
SCT-52	C.E. MacPherson Company	468 Rideau St Kingston K7K 3B1	1938	24000		332420	Metal Tank (Heavy Gauge) Manufacturing
SCT-53	Transformix Engineering	70 Railway St Kingston K7K 2L8	1995	36000		332999	All Other Miscellaneous Fabricated Metal Product Manufacturing
						333299	All Other Industrial Machinery Manufacturing
SCT-54	Weston Bakeries Limited	83 Railway St Kingston K7K 2L7	1949	50000		311821	Cookie and Cracker Manufacturing
						311814	Commercial Bakeries and Frozen Bakery Product Manufacturing
SCT-55	Da Costa Millwork & Carpentry Shop	671 Montreal St Kingston K7K 3J3	1982	2500	4		
SCT-56	Ozzy's Metal Magic	671C Montreal St Kingston K7K 3J3	2002	1200		332810	Coating, Engraving, Heat Treating and Allied Activities
SCT-57	Newman Printing & Bookbinding	671 Montreal St Unit B Kingston K7K 3J3	1983	4000		323114	Quick Printing
						323115	Digital Printing
						323119	Other Printing
						323120	Support Activities for Printing
						414420	Book, Periodical and Newspaper Wholesaler-Distributors
						418990	All Other Wholesaler-Distributors
511130	Book Publishers						
SCT-58	Da Costa Millwork & Carpentry	671 Montreal St Kingston K7K 3J3	1982	2500		321911	Wood Window and Door Manufacturing
						321919	Other Millwork
						337110	Wood Kitchen Cabinet and Counter Top Manufacturing
						337123	Other Wood Household Furniture Manufacturing

## Scott's Manufacturing Directory

Map Key	Company	Address	Established	Plant Size (ft <sup>2</sup> )	Employment	SIC/NAICS Code	Description
SCT-59	George A. Wright & Son Ltd.	146 Hickson Ave Kingston K7K 2N9	1894	45000		332113	Forging
						332710	Machine Shops
						332999	All Other Miscellaneous Fabricated Metal Product Manufacturing
						333291	Paper Industry Machinery Manufacturing
						333990	All Other General-Purpose Machinery Manufacturing
SCT-60	JaCoat Company	146 Hickson Ave Kingston K7K 2N9	1975	65000		331490	Non-Ferrous Metal (except Copper and Aluminum) Rolling, Drawing, Extruding and Alloying
						332810	Coating, Engraving, Heat Treating and Allied Activities
						332999	All Other Miscellaneous Fabricated Metal Product Manufacturing
						333519	Other Metalworking Machinery Manufacturing
						331221	Cold-Rolled Steel Shape Manufacturing
						331317	Aluminum Rolling, Drawing, Extruding and Alloying
						331420	Copper Rolling, Drawing, Extruding and Alloying
SCT-61	Jacoat	146 Hickson Ave Kingston K7K 2N9	1975	65000	6	331221	Cold-Rolled Steel Shape Manufacturing
						331317	Aluminum Rolling, Drawing, Extruding and Alloying
						331420	Copper Rolling, Drawing, Extruding and Alloying
						331490	Non-Ferrous Metal (except Copper and Aluminum) Rolling, Drawing, Extruding and Alloying
						332810	Coating, Engraving, Heat Treating and Allied Activities
						332999	All Other Miscellaneous Fabricated Metal Product Manufacturing
						333519	Other Metalworking Machinery Manufacturing



## Scott's Manufacturing Directory

Map Key	Company	Address	Established	Plant Size (ft <sup>2</sup> )	Employment	SIC/NAICS Code	Description
SCT-62	UNIVERSAL RADIATOR SERVICE LTD	130 HICKSON AVE KINGSTON K7K 2N6	1959	10000	7	3714	MOTOR VEHICLE PARTS AND ACCESSORIES
						332410	Power Boiler and Heat Exchanger Manufacturing
						336390	Other Motor Vehicle Parts Manufacturing
						3443	FABRICATED PLATE WORK (BOILER SHOPS)
SCT-63	Universal Radiator Service Ltd.	130 Hickson Ave Kingston K7K 2N6	1959	10000	7		
SCT-64	HOME BAKERY OF KINGSTON LTD.	774 MONTREAL ST KINGSTON K7K 3J5	1978	2500	7	413190	Other Specialty-Line Food Wholesaler-Distributors
						2051	BREAD AND OTHER BAKERY PRODUCTS, EXCEPT COOKIES AND CRACKERS
						5149	GROCERIES & RELATED PRODUCTS, NOT ELSEWHERE CLASSIFIED
						311814	Commercial Bakeries and Frozen Bakery Product Manufacturing
SCT-65	ROGAN KITCHEN MANUFACTURING	70 HICKSON AVE KINGSTON K7K 2N6	1984	6000	3	2434	WOOD KITCHEN CABINETS
						3281	CUT STONE AND STONE PRODUCTS
						327990	All Other Non-Metallic Mineral Product Manufacturing
						337110	Wood Kitchen Cabinet and Counter Top Manufacturing
SCT-66	PRECISION SHEET METAL	145 HICKSON AVE KINGSTON K7K 2N8	1981	2000	3	3444	SHEET METAL WORK
SCT-67	Precision Sheet Metal Ltd.	145 Hickson Ave Kingston K7K 2N8	1981	2000		332329	Other Ornamental and Architectural Metal Products Manufacturing
						416120	Plumbing, Heating and Air-Conditioning Equipment and Supplies Wholesaler-Distributors
						416310	General-Line Building Supplies Wholesaler-Distributors

## Scott's Manufacturing Directory

Map Key	Company	Address	Established	Plant Size (ft <sup>2</sup> )	Employment	SIC/NAICS Code	Description
SCT-68	Kingston Anchors Ltd	141 Hickson Ave Kingston K7K 2N7	1978	4000		332113	Forging
						332999	All Other Miscellaneous Fabricated Metal Product Manufacturing
						333920	Material Handling Equipment Manufacturing
SCT-69	LOACH ENGINEERING INC.	141 HICKSON AVE KINGSTON K7K 2N7	1988	20000	20	3537	INDUSTRIAL TRUCKS, TRACTORS, TRAILERS, AND STACKERS
						3569	GENERAL INDUSTRIAL MACHINERY AND EQUIPMENT, NOT ELSEWHERE CLASSIFIED
SCT-70	LOACH ENGINEERING INC.	141 HICKSON AVE KINGSTON K7K 2N7	1988	20000	30	333920	Material Handling Equipment Manufacturing
						333990	All Other General-Purpose Machinery Manufacturing
SCT-71	KINGSTON ANCHORS LTD	143 HICKSON AVE KINGSTON K7K 2N8	1978	4000	2	3462	IRON AND STEEL FORGINGS
						3499	FABRICATED METAL PRODUCTS, NOT ELSEWHERE CLASSIFIED
						3536	OVERHEAD TRAVELLING CRANES, HOISTS, AND MONORAIL SYSTEMS
						332113	Forging
						332999	All Other Miscellaneous Fabricated Metal Product Manufacturing
333920	Material Handling Equipment Manufacturing						
SCT-72	Kingston Anchors Ltd.	143 Hickson Ave Kingston K7K 2N8	1978	4000	7		
SCT-73	Albert's Welding & Machining	79 Hickson Ave Kingston K7K 2N7	1973			332319	Other Plate Work and Fabricated Structural Product Manufacturing

## Scott's Manufacturing Directory

Map Key	Company	Address	Established	Plant Size (ft <sup>2</sup> )	Employment	SIC/NAICS Code	Description
SCT-74	ALBERT'S WELDING & MACHINING	79 HICKSON AVE KINGSTON K7K 2N7	1973	2000	1	332319	Other Plate Work and Fabricated Structural Product Manufacturing
						332710	Machine Shops
SCT-75	Presland Iron And Steel Ltd.	54 Maple St Kingston K7K 5A9	1965	40000		332319	Other Plate Work and Fabricated Structural Product Manufacturing
SCT-76	PRESLAND IRON & STEEL LTD.	54 MAPLE ST KINGSTON K7K 5A9	1965	40000	10	3441	FABRICATED STRUCTURAL METAL
						3446	ARCHITECTURAL AND ORNAMENTAL METAL WORK
SCT-77	NJW CONSULTING	41 Bonny Lane Kingston K7K 6E4	1994	0	2	511120	Periodical Publishers
SCT-78	NJW Publishing	41 Bonny Lane Kingston K7K 6E4	1994		3		
SCT-79	MUSIC BOATS	3 ELLIOT AVE KINGSTON K7K 2P7	1960	1200	1	3732	BOAT BUILDING & REPAIRING
SCT-80	MUSIC BOATS	3 ELLIOTT AVE KINGSTON K7K 2P7	1960	1200	1	3732	BOAT BUILDING AND REPAIRING
						336612	Boat Building
SCT-81	Music Boats	603 John Counter Blvd Kingston K7K 2P7	1960	1200		336612	Boat Building
SCT-82	DOWLING SHEET METAL & FABRICAT	97 POINT ST. MARK DR KINGSTON K7K 6X8	1994	1800	4	3444	SHEET METAL WORK

## Ontario Spills

Map Key	Company	Address	Ref No.	Incident Dt	MOE Reported Dt	Contaminant Name	Contaminant Quantity
SPL-1	KINGSTON PUC	WILLIAMS ST & CLERGY ST. PIPELINE KINGSTON CITY	132567	10/1/1996	10/1/1996		
			<b>Incident Summary:</b>	KINGSTON PUC-1500 M3 OF NATURAL GAS TO ATMOS. DUETO EXCAVATIONS.			
			<b>Incident Cause:</b>	PIPE/HOSE LEAK			
			<b>Incident Reason:</b>	DAMAGE BY MOVING EQUIPMENT			
			<b>Nature of Impact:</b>	Air Pollution			
			<b>Receiving Medium:</b>	AIR			
			<b>Environmental Impact:</b>	POSSIBLE			
SPL-2	HOSPITAL	166 BROCK ST AT HOTEL DIEU HOSPITAL. FUEL STORAGE TANK KINGSTON CITY K7L 5G2	166334	4/8/1999	4/8/1999		
			<b>Incident Summary:</b>	HOTEL DIEU HOSPITAL-10 L DIESEL OVERFLOW TO GROUND, CLEANED UP.			
			<b>Incident Cause:</b>	CONTAINER OVERFLOW			
			<b>Incident Reason:</b>	ERROR			
			<b>Nature of Impact:</b>				
			<b>Receiving Medium:</b>	LAND			
			<b>Environmental Impact:</b>	NOT ANTICIPATED			
SPL-3	ROSEN FUELS	261 BROCK ST. TANK TRUCK (CARGO) KINGSTON CITY	25540	9/19/1989	9/19/1989		
			<b>Incident Summary:</b>	ROSEN FUELS - 150 LITRES OF FURNACE OIL TO GROUND AND CATCH BASIN.			
			<b>Incident Cause:</b>	PIPE/HOSE LEAK			
			<b>Incident Reason:</b>	EQUIPMENT FAILURE			
			<b>Nature of Impact:</b>				
			<b>Receiving Medium:</b>	LAND / WATER			
			<b>Environmental Impact:</b>				
SPL-4	PRIVATE OWNER	285 ONTARIO STREET MOTOR VEHICLE (OPERATING FLUID) KINGSTON CITY K7K 2X7	139075	4/4/1997	4/4/1997		
			<b>Incident Summary:</b>	PRIVATE OWNER:14L GASOLINE TO GROUND FROM LEAKING TANK.			
			<b>Incident Cause:</b>	OTHER CONTAINER LEAK			
			<b>Incident Reason:</b>	DAMAGE BY MOVING EQUIPMENT			
			<b>Nature of Impact:</b>				
			<b>Receiving Medium:</b>	LAND			
			<b>Environmental Impact:</b>	NOT ANTICIPATED			
SPL-5	HOTEL DIEU HOSPITAL	STARTED AT HOTEL DIEU HOSPITAL KINGSTON CITY	3755	5/16/1988	5/16/1988		
			<b>Incident Summary:</b>	HOTEL DIEU HOSPITAL- FUELOIL FROM TANK TO STORM & SANITARY SEWER.			
			<b>Incident Cause:</b>	CONTAINER OVERFLOW			
			<b>Incident Reason:</b>	ERROR			
			<b>Nature of Impact:</b>				
			<b>Receiving Medium:</b>	LAND			
			<b>Environmental Impact:</b>				

## Ontario Spills

Map Key	Company	Address	Ref No.	Incident Dt	MOE Reported Dt	Contaminant Name	Contaminant Quantity
SPL-6	Springers Corporation - Rob Kirkwood<UNOFFICIAL>	227 PRINCESS STREET 227 PRINCESS STREET Kingston K7L 1B3	0476-6PLRSZ	5/8/2006	5/8/2006	GASOLINE	2 tonnes-Imp
			<b>Incident Summary:</b>	Princess St - unkwn quant gas to grnd, contd, clng			
			<b>Incident Cause:</b>	Other Discharges			
			<b>Incident Reason:</b>	Unknown - Reason not determined			
			<b>Nature of Impact:</b>	Soil Contamination			
			<b>Receiving Medium:</b>	Land			
			<b>Environmental Impact:</b>	Not Anticipated			
SPL-7	ROSEN FUELS	399 KING STREET EAST. TANK TRUCK (CARGO) KINGSTON CITY	92543	10/20/1993	10/20/1993		
			<b>Incident Summary:</b>	ROSEN FUELS- 10 L DIESEL TO GROUND DURING TANK FILLUP.			
			<b>Incident Cause:</b>	PIPE/HOSE LEAK			
			<b>Incident Reason:</b>	ERROR			
			<b>Nature of Impact:</b>	Multi Media Pollution			
			<b>Receiving Medium:</b>	LAND			
			<b>Environmental Impact:</b>	POSSIBLE			
SPL-8	ROSEN FUELS	399 KING ST. EAST TANK TRUCK (CARGO) KINGSTON CITY	73857	7/21/1992	7/21/1992		
			<b>Incident Summary:</b>	ROSEN FUELS: 50-60 L DIESEL FUEL TO GRND FROM TANK TRUCK.			
			<b>Incident Cause:</b>	PIPE/HOSE LEAK			
			<b>Incident Reason:</b>	ERROR			
			<b>Nature of Impact:</b>	Soil Contamination			
			<b>Receiving Medium:</b>	LAND			
			<b>Environmental Impact:</b>	POSSIBLE			
SPL-9	KINGSTON TRANSIT	399 KING ST. E. KINGSTON CITY	26293	10/7/1989	10/7/1989		
			<b>Incident Summary:</b>	KINGSTON TRANSIT -45 L. DIESEL FUEL TO GROUND.			
			<b>Incident Cause:</b>	VALVE/FITTING LEAK OR FAILURE			
			<b>Incident Reason:</b>	EQUIPMENT FAILURE			
			<b>Nature of Impact:</b>				
			<b>Receiving Medium:</b>	LAND			
			<b>Environmental Impact:</b>				
SPL-10	KINGSTON TRANSIT	399 KING ST. EAST TO PARKING LOT AND KING ST. KINGSTON CITY	80148	12/21/1992	12/21/1992		
			<b>Incident Summary:</b>	KINGSTON TRANSIT - 80 L OF DIESEL FUEL TO ROAD FROM OVERFILLED BUS.			
			<b>Incident Cause:</b>	CONTAINER OVERFLOW			
			<b>Incident Reason:</b>	ERROR			
			<b>Nature of Impact:</b>	Other			
			<b>Receiving Medium:</b>	LAND			
			<b>Environmental Impact:</b>	NOT ANTICIPATED			

## Ontario Spills

Map Key	Company	Address	Ref No.	Incident Dt	MOE Reported Dt	Contaminant Name	Contaminant Quantity
SPL-11	BEATRICE FOODS	46 MONTREAL ST. MOTOR VEHICLE (OPERATING FLUID) KINGSTON CITY K7K 3E6	160571	9/28/1998	9/28/1998		
			<b>Incident Summary:</b>	BEATRICE FOODS TRANSPORT TRUCK-TANK DAMAGED ONTO RD,2 L DIESEL LEAK,CLEAND			
			<b>Incident Cause:</b>	OTHER CONTAINER LEAK			
			<b>Incident Reason:</b>	ADVERSE ROAD CONDITION			
			<b>Nature of Impact:</b>				
			<b>Receiving Medium:</b>	LAND			
			<b>Environmental Impact:</b>	NOT ANTICIPATED			
SPL-12	KINGSTON TRANSIT	KING AND BARRACK ST. MOTOR VEHICLE (OPERATING FLUID) KINGSTON CITY	72499	6/23/1992	6/23/1992		
			<b>Incident Summary:</b>	KINGSTON TRANSIT - 10 L OF DIESEL FUEL TO GROUND FROM BUS TANK			
			<b>Incident Cause:</b>	OTHER CONTAINER LEAK			
			<b>Incident Reason:</b>	ERROR			
			<b>Nature of Impact:</b>				
			<b>Receiving Medium:</b>	LAND			
			<b>Environmental Impact:</b>	NOT ANTICIPATED			
SPL-13	KINGSTON PUC	KINGS RD & BARRACK ST. PIPELINE KINGSTON CITY	77843	10/22/1992	10/22/1992		
			<b>Incident Summary:</b>	KINGSTON PUC: PIPELINE DAMAGED BY CONTRACTOR 100M3 NATURAL GAS TO ATM			
			<b>Incident Cause:</b>	PIPE/HOSE LEAK			
			<b>Incident Reason:</b>	DAMAGE BY MOVING EQUIPMENT			
			<b>Nature of Impact:</b>	Air Pollution			
			<b>Receiving Medium:</b>	AIR			
			<b>Environmental Impact:</b>	POSSIBLE			
SPL-14	MOTOR VEHICLE	BARRACK AND WELLINGTON MOTOR VEHICLE (OPERATING FLUID) KINGSTON CITY	107399	11/15/1994	11/15/1994		
			<b>Incident Summary:</b>	FD REPORT 1 LTR GASOLINE TO ROAD FROM VEHICLE.			
			<b>Incident Cause:</b>	UNKNOWN			
			<b>Incident Reason:</b>	UNKNOWN			
			<b>Nature of Impact:</b>				
			<b>Receiving Medium:</b>	LAND			
			<b>Environmental Impact:</b>	NOT ANTICIPATED			
SPL-15	WILSON TRANSPORT	BEHIND THE A&P STORE ON PLACE D'ARMES MOTOR VEHICLE (OPERATING FLUID) KINGSTON CITY	47827	3/20/1991	3/20/1991		
			<b>Incident Summary:</b>	WILSON TRANSPORT- UNKNOWNAMOUNT OF DIESEL TO LAND & SEWER FROM SADDLE TANKS			
			<b>Incident Cause:</b>	OTHER CONTAINER LEAK			
			<b>Incident Reason:</b>	EQUIPMENT FAILURE			
			<b>Nature of Impact:</b>	Water course or lake			
			<b>Receiving Medium:</b>	LAND / WATER			
			<b>Environmental Impact:</b>	POSSIBLE			

## Ontario Spills

Map Key	Company	Address	Ref No.	Incident Dt	MOE Reported Dt	Contaminant Name	Contaminant Quantity
SPL-16	KINGSTON PUC	GAS SERVICE ENTRANCE TO FORT FRONTENAC, ONTARIO STREET PIPELINE KINGSTON CITY	126345	5/13/1996	5/13/1996		
			<b>Incident Summary:</b>	KINGSTON PUC-EST 1200 M3 NAT GAS TO ATM, GAS-LINE HIT BY EQUIP.LEAK REPAIRD			
			<b>Incident Cause:</b>	PIPE/HOSE LEAK			
			<b>Incident Reason:</b>	DAMAGE BY MOVING EQUIPMENT			
			<b>Nature of Impact:</b>	Air Pollution			
			<b>Receiving Medium:</b>	AIR			
			<b>Environmental Impact:</b>	POSSIBLE			
SPL-17	TRANSPORT TRUCK	IN FRONT OF 52 RIDEAU ST KINSTON TRANSPORT TRUCK (CARGO) KINGSTON CITY K7K 2Z7	18543	5/15/1989	9/18/1988		
			<b>Incident Summary:</b>	TRANSPORT TRUCK - 10 LITRES OF FUEL OIL TO ROADWAY			
			<b>Incident Cause:</b>	VALVE/FITTING LEAK OR FAILURE			
			<b>Incident Reason:</b>	UNKNOWN			
			<b>Nature of Impact:</b>				
			<b>Receiving Medium:</b>	LAND			
			<b>Environmental Impact:</b>				
SPL-18	ROYAL MILITARY COLLEGE	ROYAL MILITARY COLLEGE ONTARIO STREET., KINGSTON KINGSTON CITY	50099	5/6/1991	5/6/1991		
			<b>Incident Summary:</b>	ROYAL MILITARY COLLEGE - MERCURY SLUDGE TO GROUND FROM PIPE.			
			<b>Incident Cause:</b>	PIPE/HOSE LEAK			
			<b>Incident Reason:</b>	EQUIPMENT FAILURE			
			<b>Nature of Impact:</b>	Soil contamination			
			<b>Receiving Medium:</b>	LAND			
			<b>Environmental Impact:</b>	NOT ANTICIPATED			
SPL-19	Holsgrove Trucking & Excavating Ltd<UNOFFICIAL>	Wellington and Bay St - excavation at intersection<UNOFFICIAL> Kingston	3424-6ERJZC	7/29/2005	7/29/2005	HYDRAULIC OIL	
			<b>Incident Summary:</b>	Holsgrove Excav: oil to ground			
			<b>Incident Cause:</b>	Pipe Or Hose Leak			
			<b>Incident Reason:</b>	Equipment Failure			
			<b>Nature of Impact:</b>	Soil Contamination; Surface Water Pollution			
			<b>Receiving Medium:</b>	Land & Water			
			<b>Environmental Impact:</b>	Possible			
SPL-20	KINGSTON PUC	SYDENHAM AND BAY STREET PIPELINE KINGSTON CITY	133170	10/17/1996	10/17/1996		
			<b>Incident Summary:</b>	KINGSTON PUC-NATURAL GAS RELEASE FROM PIPELINE DAMAGED BY CONTRACTOR.			
			<b>Incident Cause:</b>	PIPE/HOSE LEAK			
			<b>Incident Reason:</b>	ERROR			
			<b>Nature of Impact:</b>	Air Pollution			
			<b>Receiving Medium:</b>	AIR			
			<b>Environmental Impact:</b>	POSSIBLE			

## Ontario Spills

Map Key	Company	Address	Ref No.	Incident Dt	MOE Reported Dt	Contaminant Name	Contaminant Quantity
SPL-21		60 Patrick Street Kingston K7K 3N8	3734- 6DNQSF	6/24/2005	6/24/2005	FURNACE OIL	
			<b>Incident Summary:</b>	Furnace oil leak to ground.			
			<b>Incident Cause:</b>	Tank (Above Ground) Leak			
			<b>Incident Reason:</b>	Unknown - Reason not determined			
			<b>Nature of Impact:</b>	Soil Contamination			
			<b>Receiving Medium:</b>	Land			
			<b>Environmental Impact:</b>	Possible			
SPL-22	The Corporation of the City of Kingston	RAGLAN ROAD AND RIDEAU STREET CSO52<UNOFFICIAL> Kingston	0073-6LCS7H	1/19/2006	1/24/2006	SEWAGE,RAW UNCHLORINATED	not specified n/a
			<b>Incident Summary:</b>	Sewer chamber overflow to Cataraqui River			
			<b>Incident Cause:</b>	Discharge Or Bypass To A Watercourse			
			<b>Incident Reason:</b>	Abnormal influent source identified			
			<b>Nature of Impact:</b>	Surface Water Pollution			
			<b>Receiving Medium:</b>	Water			
			<b>Environmental Impact:</b>	Possible			
SPL-23	The Corporation of the City of Kingston	RIDEAU STREET AND RAGLAN ROAD CSO CHAMBER CSO10A<UNOFFICIAL> Kingston	8745-6KYKBA	1/12/2006	1/12/2006	SEWAGE,RAW UNCHLORINATED	not specified n/a
			<b>Incident Summary:</b>	Sewer chamber overflow to Cataraqui River			
			<b>Incident Cause:</b>	Discharge Or Bypass To A Watercourse			
			<b>Incident Reason:</b>				
			<b>Nature of Impact:</b>	Surface Water Pollution			
			<b>Receiving Medium:</b>	Water			
			<b>Environmental Impact:</b>	Confirmed			
SPL-24	PRIVATE RESIDENCE	536 BAGOT STREET FUEL STORAGE TANK KINGSTON CITY K7K 3C9	79317	//	11/26/1992		
			<b>Incident Summary:</b>	PRIVATE: FURNACE OIL TO DIRT FLOOR IN BASEMENT OFHOUSE FROM LEAKING LINE.			
			<b>Incident Cause:</b>	PIPE/HOSE LEAK			
			<b>Incident Reason:</b>	EQUIPMENT FAILURE			
			<b>Nature of Impact:</b>	Soil contamination			
			<b>Receiving Medium:</b>	LAND			
			<b>Environmental Impact:</b>	POSSIBLE			
SPL-25	PRIVATE RESIDENCE	RES. AT 243 MONTREAL ST. FURNACE OIL TANK KINGSTON CITY K7K 3G6	140498	5/7/1997	5/7/1997		
			<b>Incident Summary:</b>	PRIVATE RES-337L FURNACE OIL TO BASEMENT FLOOR. FDCLEANED UP. ONGOING.			
			<b>Incident Cause:</b>	OTHER CONTAINER LEAK			
			<b>Incident Reason:</b>	CORROSION			
			<b>Nature of Impact:</b>	Soil contamination			
			<b>Receiving Medium:</b>	LAND			
			<b>Environmental Impact:</b>	POSSIBLE			



### Ontario Spills

Map Key	Company	Address	Ref No.	Incident Dt	MOE Reported Dt	Contaminant Name	Contaminant Quantity
SPL-26	ROSEN FUELS	206 MAIN STREET BARRIEFIELD TANK TRUCK (CARGO) KINGSTON CITY K7K 5S3	49279	4/17/1991	4/18/1991		
			<b>Incident Summary:</b>	ROSEN FUELS-60 L.FURNACE OIL TO GRND FROM SPLIT HOSE,NOT REPORTED			
			<b>Incident Cause:</b>	PIPE/HOSE LEAK			
			<b>Incident Reason:</b>	ERROR			
			<b>Nature of Impact:</b>				
			<b>Receiving Medium:</b>	LAND			
			<b>Environmental Impact:</b>	NOT ANTICIPATED			
SPL-27	Grant's No Frills<UNOFFICIAL>	600 BAGOT ST.<UNOFFICIAL> Kingston K7K 3E3	1507- 6QYHSH	6/21/2006	6/21/2006	REFRIGERANT GAS, N.O.S.	3.3 kg
			<b>Incident Summary:</b>	No Frills,3.3 kg release of R 507,corrected			
			<b>Incident Cause:</b>	Valve / Fitting Leak Or Failure			
			<b>Incident Reason:</b>	Equipment Failure			
			<b>Nature of Impact:</b>	Air Pollution			
			<b>Receiving Medium:</b>	Air			
			<b>Environmental Impact:</b>	Possible			
SPL-28	UNKNOWN	360 A MONTREAL ST. KINGSTON CITY K7K 3H5	129621	7/23/1996	7/24/1996		
			<b>Incident Summary:</b>	SOURCE UNKNOWN - 0.5 KG TURQUOISE DYE ONTO ROAD &PRIVATE PROPERTY, WORKS.			
			<b>Incident Cause:</b>	UNKNOWN			
			<b>Incident Reason:</b>	UNKNOWN			
			<b>Nature of Impact:</b>	Soil contamination			
			<b>Receiving Medium:</b>	LAND			
			<b>Environmental Impact:</b>	POSSIBLE			
SPL-29	TTR Transport<UNOFFICIAL>	NEAR THE INTERSECTION OF CATARAQUI AND RIDEAU ST. WHIG BUILDING<UNOFFICIAL> Kingston	4617-6SDJPX	8/5/2006	8/5/2006	DIESEL FUEL	568 L
			<b>Incident Summary:</b>	Kingston: TT accident, 568 L of DSL to road, cleaning			
			<b>Incident Cause:</b>	Other Transport Accident			
			<b>Incident Reason:</b>	Unknown - Reason not determined			
			<b>Nature of Impact:</b>	Other Impact(s); Soil Contamination			
			<b>Receiving Medium:</b>	Land			
			<b>Environmental Impact:</b>	Not Anticipated			
SPL-30	PRIVATE OWNER	5 CATARAQUI ST (ROSEN FUELS LTD. YARD) STORAGE TANK/BARREL KINGSTON CITY K7K 1Z6	176425	1/5/2000	1/5/2000		
			<b>Incident Summary:</b>	ROSEN FUELS-45 L FUEL OILTO GROUND, DYKED, TO CLEAN.DRUM OVERTURN.			
			<b>Incident Cause:</b>	OTHER CONTAINER LEAK			
			<b>Incident Reason:</b>	ERROR			
			<b>Nature of Impact:</b>	Soil contamination			
			<b>Receiving Medium:</b>	LAND			
			<b>Environmental Impact:</b>	POSSIBLE			

## Ontario Spills

Map Key	Company	Address	Ref No.	Incident Dt	MOE Reported Dt	Contaminant Name	Contaminant Quantity
SPL-31		24 Stephen Street<UNOFFICIAL> Kingston K7K 2C3	4454-794KFC		11/19/2007	FURNACE OIL	100 L
			<b>Incident Summary:</b>	24 Stephen Street - furnace oil leak			
			<b>Incident Cause:</b>	Container Leak (Fuel Tank Barrels)			
			<b>Incident Reason:</b>	Equipment Failure			
			<b>Nature of Impact:</b>	Other Impact(s); Soil Contamination			
			<b>Receiving Medium:</b>	Land			
			<b>Environmental Impact:</b>	Confirmed			
SPL-32	Unknown<UNOFFICIAL>	3 STEPHEN STREET 3 STEPHEN STREET Kingston K7K 2C2	6461-6M8S2F	2/21/2006	2/21/2006	OIL (PETROLEUM BASED, NOT SPECIFIED)	NOT SPECIFIED NOT SPECIFIED
			<b>Incident Summary:</b>	3 Stephen St: Oil found inside vacated building			
			<b>Incident Cause:</b>	Other Discharges			
			<b>Incident Reason:</b>				
			<b>Nature of Impact:</b>	Other Impact(s)			
			<b>Receiving Medium:</b>	Land			
			<b>Environmental Impact:</b>	Possible			
SPL-33	PRIVATE OWNER	42 JOSEPH STREET STORAGE TANK/BARREL KINGSTON CITY K7K 2H5	112626	5/2/1995	5/2/1995		
			<b>Incident Summary:</b>	SPADE AND TILE-GASOLINE TO EXCAVATION DITCH, BELIEVED TO BE L.U.S.T.			
			<b>Incident Cause:</b>	UNDERGROUND TANK LEAK			
			<b>Incident Reason:</b>	CORROSION			
			<b>Nature of Impact:</b>	Soil contamination			
			<b>Receiving Medium:</b>	LAND			
			<b>Environmental Impact:</b>	CONFIRMED			
SPL-34		477 RIDEAU STREET 477 RIDEAU STREET Kingston K7K 3B2	0456- 6WRUA4	12/23/2006	12/23/2006	STOVE OIL (CLEAR OR DYED)	1 L
			<b>Incident Summary:</b>	stove oil barrels leaked 1L, cleaned			
			<b>Incident Cause:</b>	Container Leak (Fuel Tank Barrels)			
			<b>Incident Reason:</b>	Other - Reason not otherwise defined			
			<b>Nature of Impact:</b>	Soil Contamination			
			<b>Receiving Medium:</b>	Land			
			<b>Environmental Impact:</b>	Not Anticipated			
SPL-35	UNKNOWN	CN PROPERTY BEHIND 513 RIDEAU ST. KINGSTON KINGSTON CITY K7K 3B2	43868	11/24/1990	11/24/1990		
			<b>Incident Summary:</b>	USED COOKING GREASE DRUMSDUMPED ON CN PROPERTY SOME HAVE SPILLED			
			<b>Incident Cause:</b>	UNKNOWN			
			<b>Incident Reason:</b>	OTHER			
			<b>Nature of Impact:</b>				
			<b>Receiving Medium:</b>	LAND			
			<b>Environmental Impact:</b>	NOT ANTICIPATED			

## Ontario Spills

Map Key	Company	Address	Ref No.	Incident Dt	MOE Reported Dt	Contaminant Name	Contaminant Quantity
SPL-36	TRANSPORT TRUCK	MONTREAL ST. AND RAILWAY ST. MOTOR VEHICLE (OPERATING FLUID) KINGSTON CITY	104309	8/23/1994	8/23/1994		
			<b>Incident Summary:</b>	TRANSPORT TRUCK: 100 L HYDRAULIC OIL TO ROAD & SEWERS,F.D.,WORKS ON SITE			
			<b>Incident Cause:</b>	UNKNOWN			
			<b>Incident Reason:</b>	UNKNOWN			
			<b>Nature of Impact:</b>	Water course or lake			
			<b>Receiving Medium:</b>	LAND / WATER			
			<b>Environmental Impact:</b>	POSSIBLE			
SPL-37	Weston Bakeries Limited	83 Railway Street Kingston K7K 2L7	6601-73YH4R		6/8/2007	FREON R-22 (CFC)	90 kg
			<b>Incident Summary:</b>	Weston Bakeries: 90 kg R22 to atm, 83 Railway Street			
			<b>Incident Cause:</b>				
			<b>Incident Reason:</b>				
			<b>Nature of Impact:</b>	Air Pollution			
			<b>Receiving Medium:</b>	Air			
			<b>Environmental Impact:</b>	Not Anticipated			
SPL-38		766 MONTREAL STREET<UNOFFICIAL> KINGSTON K7K 3J5	1422-5YRP9E	5/6/2004	5/7/2004	NATURAL GAS (METHANE)	
			<b>Incident Summary:</b>	Priv. res., nat. gas line break, 766 Montreal St.			
			<b>Incident Cause:</b>	Other Discharges			
			<b>Incident Reason:</b>	Other - Reason not otherwise defined			
			<b>Nature of Impact:</b>	Air Pollution			
			<b>Receiving Medium:</b>	Air			
			<b>Environmental Impact:</b>	Possible			
SPL-39	PRIVATE BUSINESS	141 HICKSON AVE. STORAGE TANK KINGSTON CITY K7K 2N7	98327	1/16/1994	1/17/1994		
			<b>Incident Summary:</b>	BACKENTRY-FUEL TO SNOW FROM LEAKING FUEL STORAGETANK.			
			<b>Incident Cause:</b>	CONTAINER OVERFLOW			
			<b>Incident Reason:</b>	STORM/FLOOD/WIND			
			<b>Nature of Impact:</b>	Soil contamination			
			<b>Receiving Medium:</b>	LAND			
			<b>Environmental Impact:</b>	POSSIBLE			
SPL-40	Kingston Anchors Limited	141 Hickson Avenue Kingston K7K 2N7	6534-7CRQ66		3/15/2008	PARTICULATES (NOT OTHERWISE SPECIFIED)	
			<b>Incident Summary:</b>	Kingston Anchors: Unkn Substance, Unkn Vol to grnd			
			<b>Incident Cause:</b>	Unknown			
			<b>Incident Reason:</b>				
			<b>Nature of Impact:</b>	Air Pollution			
			<b>Receiving Medium:</b>				
			<b>Environmental Impact:</b>	Confirmed			

## Ontario Spills

Map Key	Company	Address	Ref No.	Incident Dt	MOE Reported Dt	Contaminant Name	Contaminant Quantity
SPL-41	PUC	MONTREAL ST. AT HICKSON AVE. TRANSFORMER KINGSTON CITY	60262	11/28/1991	11/28/1991		
			<b>Incident Summary:</b>	PUC -POLE TRANSFORMER LEAK DUE TO AUTO ACCIDENT- CLEANED UP.			
			<b>Incident Cause:</b>	COOLING SYSTEM LEAK			
			<b>Incident Reason:</b>	DAMAGE BY MOVING EQUIPMENT			
			<b>Nature of Impact:</b>				
			<b>Receiving Medium:</b>	LAND			
			<b>Environmental Impact:</b>	NOT ANTICIPATED			
SPL-42	Browning-Ferris Industries Ltd.	Roadway at 68 Limeridge (Pittsburgh Twp.)<UNOFFICIAL> Kingston K7K 6L9	1534-6B3LPH	4/2/2005	4/2/2005	HYDRAULIC OIL	
			<b>Incident Summary:</b>	BFI Canada: 20 L Hydraulic fluid to road			
			<b>Incident Cause:</b>				
			<b>Incident Reason:</b>				
			<b>Nature of Impact:</b>				
			<b>Receiving Medium:</b>	Land			
			<b>Environmental Impact:</b>	Possible			
SPL-43	PUC	BELLE PARK GOLF COURSE ON MONTREAL ST/OLD LANDFILL SITE. WASTE DISPOSAL SITE KINGSTON	182438	6/19/2000	6/19/2000		
			<b>Incident Summary:</b>	BELLE PARK/L.S.- 225 L LEACHATE ONTO GRASS DUE TO SEAL PIPE LEAK,CLEANIG			
			<b>Incident Cause:</b>	VALVE/FITTING LEAK OR FAILURE			
			<b>Incident Reason:</b>	EQUIPMENT FAILURE			
			<b>Nature of Impact:</b>	Soil contamination			
			<b>Receiving Medium:</b>	LAND			
			<b>Environmental Impact:</b>	POSSIBLE			
SPL-44	Waste Services (CA) Inc.	Intersection of Cassidy St. & Montreal St.<UNOFFICIAL> Kingston	5252-74XTN4		7/9/2007	HYDRAULIC OIL	45 L
			<b>Incident Summary:</b>	WSI-45 L hydraulic oil spray to Cassidy & Montreal St.			
			<b>Incident Cause:</b>	Pipe Or Hose Leak			
			<b>Incident Reason:</b>	Unknown - Reason not determined			
			<b>Nature of Impact:</b>	Soil Contamination			
			<b>Receiving Medium:</b>	Land			
			<b>Environmental Impact:</b>	Not Anticipated			
SPL-45	PRIVATE RESIDENCE	74 MAPLE STREET STORAGE TANK/BARREL KINGSTON CITY K7K 5A9	12043	11/22/1988	11/22/1988		
			<b>Incident Summary:</b>				
			<b>Incident Cause:</b>	UNKNOWN			
			<b>Incident Reason:</b>	UNKNOWN			
			<b>Nature of Impact:</b>				
			<b>Receiving Medium:</b>	LAND			
			<b>Environmental Impact:</b>				

## Ontario Spills

Map Key	Company	Address	Ref No.	Incident Dt	MOE Reported Dt	Contaminant Name	Contaminant Quantity
SPL-46	PRIVATE RESIDENCE	AT RESIDENCE AT 74 MAPLE ST. FURNACE OIL TANK KINGSTON CITY K7K 5A9	121881	12/18/1995	12/18/1995		
			<b>Incident Summary:</b>	PRIVATE RESIDENCE - 225 L OF FURNACE OIL TO GROUND FROM TANK.			
			<b>Incident Cause:</b>	OTHER CONTAINER LEAK			
			<b>Incident Reason:</b>	WELD/SEAM FAILURE			
			<b>Nature of Impact:</b>	Soil contamination			
			<b>Receiving Medium:</b>	LAND			
			<b>Environmental Impact:</b>	CONFIRMED			
SPL-47	Hydro One Networks Inc.	25 BARKER DRIVE 25 BARKER DRIVE Kingston K7K 6L3	4556-6R2PKJ	6/22/2006	6/23/2006	TRANSFORMER OIL (N.O.S.)	25 L
			<b>Incident Summary:</b>	Hydro One Kingston - 25 L non PCB trans oil to grd			
			<b>Incident Cause:</b>	Other Discharges			
			<b>Incident Reason:</b>				
			<b>Nature of Impact:</b>	Soil Contamination			
			<b>Receiving Medium:</b>	Land			
			<b>Environmental Impact:</b>	Not Anticipated			
SPL-48	KINGSTON PUC	59 BRICELAND ST TRANSFORMER KINGSTON CITY K7K 7H8	221921	2002/02/22	2002/02/22		
			<b>Incident Summary:</b>	KINGSTON PUC: 8L TRANSFOR-MER OIL (NON-PCB) TO GND CONTAINED/CLEANING.			
			<b>Incident Cause:</b>	OTHER CONTAINER LEAK			
			<b>Incident Reason:</b>	UNKNOWN			
			<b>Nature of Impact:</b>	Soil contamination			
			<b>Receiving Medium:</b>	LAND			
			<b>Environmental Impact:</b>	POSSIBLE			
SPL-49	KINGSTON PUC	DRENNAN AND BUTLER STREETS. PIPELINE KINGSTON CITY	148875	11/6/1997	11/6/1997		
			<b>Incident Summary:</b>	KINGSTON PUC-7 MINUTE RELEASE OF NATURAL GAS, CONTRACTOR STRUCK LINE.			
			<b>Incident Cause:</b>	PIPE/HOSE LEAK			
			<b>Incident Reason:</b>	ERROR			
			<b>Nature of Impact:</b>	Air Pollution			
			<b>Receiving Medium:</b>	AIR			
			<b>Environmental Impact:</b>	POSSIBLE			
SPL-50	S.21	88 WELLER AVENUE KINGSTON	3317- 5WWL6P	3/3/2004	3/9/2004	FURNACE OIL	other - see incident description
			<b>Incident Summary:</b>	Kingston-Oil and water found in basement.			
			<b>Incident Cause:</b>	Unknown			
			<b>Incident Reason:</b>	Unknown - Reason not determined			
			<b>Nature of Impact:</b>				
			<b>Receiving Medium:</b>	Land			
			<b>Environmental Impact:</b>	Possible			

## Ontario Spills

Map Key	Company	Address	Ref No.	Incident Dt	MOE Reported Dt	Contaminant Name	Contaminant Quantity
SPL-51	MOTOR VEHICLE	MONTREAL ST & WELLER AVE MOTOR VEHICLE (OPERATING FLUID) KINGSTON CITY	44354	12/7/1990	12/7/1990		
			<b>Incident Summary:</b>	STAIN ON ROAD FROM WELLERAVE TO MONTREAL ST,CITY IS SANDING,NO CAUSE GIVEN			
			<b>Incident Cause:</b>	OTHER CONTAINER LEAK			
			<b>Incident Reason:</b>	UNKNOWN			
			<b>Nature of Impact:</b>	Soil contamination			
			<b>Receiving Medium:</b>	LAND			
			<b>Environmental Impact:</b>	POSSIBLE			
SPL-52	KINGSTON PUC	1109 MONTREAL STREET PIPELINE KINGSTON CITY K7K 3K6	91237	9/14/1993	9/14/1993		
			<b>Incident Summary:</b>	KINGSTON PUC: 100 M3 NATURAL GAS TO ATM FROM RUPTURED PIPELINE.			
			<b>Incident Cause:</b>	PIPE/HOSE LEAK			
			<b>Incident Reason:</b>	ERROR			
			<b>Nature of Impact:</b>	Air Pollution			
			<b>Receiving Medium:</b>	AIR			
			<b>Environmental Impact:</b>	POSSIBLE			
SPL-53	UNKNOWN	CB AT 80 DALY STREET. KINGSTON CITY K7K 4Z1	154008	3/31/1998	3/31/1998		
			<b>Incident Summary:</b>	SOURCE UKN-4 L USED MOTOROIL DUMPED IN CB,CLEANED,E.G.# ISSUED.			
			<b>Incident Cause:</b>	UNKNOWN			
			<b>Incident Reason:</b>	UNKNOWN			
			<b>Nature of Impact:</b>				
			<b>Receiving Medium:</b>	WATER			
			<b>Environmental Impact:</b>	NOT ANTICIPATED			
SPL-54	PRIVATE OWNER	IN FRONT OF 23 FOLGER STREET, KINGSTON (@ CARRAGE STREET) MOTOR VEHICLE (OPERATING FLUID) KINGSTON CITY K7K 4Y7	201011	2001/05/18	2001/05/18		
			<b>Incident Summary:</b>	AUTOMOBLE: LEAK OF 8 L OF GASOLINE TO THE ROAD OWNER NOT KNOWN - WORKS			
			<b>Incident Cause:</b>	UNKNOWN			
			<b>Incident Reason:</b>	UNKNOWN			
			<b>Nature of Impact:</b>	Water course or lake			
			<b>Receiving Medium:</b>	Land			
			<b>Environmental Impact:</b>	Possible			
SPL-55	s21	1222 MONTREAL STREET 1222 MONTREAL STREET Kingston K7K 3L2	3331- 6REGLW	7/4/2006	7/5/2006	FURNACE OIL	220 L
			<b>Incident Summary:</b>	Corroded furnace oil tank-220L to ground			
			<b>Incident Cause:</b>	Tank (Above Ground) Leak			
			<b>Incident Reason:</b>	Corrosion - All forms of internal/external corrosion			
			<b>Nature of Impact:</b>	Soil Contamination			
			<b>Receiving Medium:</b>	Land			
			<b>Environmental Impact:</b>	Possible			

## Ontario Spills

Map Key	Company	Address	Ref No.	Incident Dt	MOE Reported Dt	Contaminant Name	Contaminant Quantity
SPL-56	ONTARIO HYDRO SERVICES COMPANY	HWY 15 AND ROSE ABBY DRIVE TRANSFORMER KINGSTON CITY	179088	3/31/2000	3/31/2000		
			<b>Incident Summary:</b>	ONTARIO HYDRO-100 LITERS NON-PCB TRANSFORMER OIL TO GRND & ROADWAY,MVA.			
			<b>Incident Cause:</b>	COOLING SYSTEM LEAK			
			<b>Incident Reason:</b>	DAMAGE BY MOVING EQUIPMENT			
			<b>Nature of Impact:</b>	Soil contamination			
			<b>Receiving Medium:</b>	LAND			
			<b>Environmental Impact:</b>	POSSIBLE			
SPL-57	Cashway Rona<UNOFFICIAL>	1303 WATERSIDE WAY<UNOFFICIAL> KINGSTON K7K 7J8	3522-5P6UHX	7/5/2003	7/5/2003	HYDRAULIC OIL	91 L
			<b>Incident Summary:</b>	Kingston: 20 Gal hydraulic spill to grnd			
			<b>Incident Cause:</b>	Pipe Or Hose Leak			
			<b>Incident Reason:</b>	Equipment Failure - Malfunction of system components			
			<b>Nature of Impact:</b>	Soil Contamination			
			<b>Receiving Medium:</b>	Land			
			<b>Environmental Impact:</b>	Possible			
SPL-58	TRANSPORT TRUCK	HWY 401 BETWEEN MONTREAL AND DIVISION MOTOR VEHICLE (OPERATING FLUID) KINGSTON CITY	163617	1/13/1999	1/13/1999		
			<b>Incident Summary:</b>	TRANSPORT TRUCK - SPILL OF 100 GAL OF DIESEL TO DITCH.			
			<b>Incident Cause:</b>	OTHER TRANSPORTATION ACCIDENT			
			<b>Incident Reason:</b>	ERROR			
			<b>Nature of Impact:</b>	Soil contamination			
			<b>Receiving Medium:</b>	LAND			
			<b>Environmental Impact:</b>	POSSIBLE			
SPL-59	FARMER	ON THE 401 AT MONTREAL ST., W-BOUND LANE FERTILIZER SPREADER KINGSTON CITY	155037	4/27/1998	4/27/1998		
			<b>Incident Summary:</b>	FERTILIZER SPREADER - 10 TONNES OF HUMAN WASTE TO HIGHWAY 401.			
			<b>Incident Cause:</b>	OTHER TRANSPORTATION ACCIDENT			
			<b>Incident Reason:</b>	UNKNOWN			
			<b>Nature of Impact:</b>				
			<b>Receiving Medium:</b>	LAND			
			<b>Environmental Impact:</b>	NOT ANTICIPATED			
SPL-60		401 and Montreal St going West Bound on the turning ramp.<UNOFFICIAL> Kingston	8503-7KHT5X		10/17/2008	HYDRAULIC OIL	45.4 L
			<b>Incident Summary:</b>	City of Kingston, 45.4 L Hyd. oil to ramp off hwy 401, cont.			
			<b>Incident Cause:</b>	Other Transport Accident			
			<b>Incident Reason:</b>				
			<b>Nature of Impact:</b>	Soil Contamination			
			<b>Receiving Medium:</b>				
			<b>Environmental Impact:</b>	Not Anticipated			

## Ontario Spills

Map Key	Company	Address	Ref No.	Incident Dt	MOE Reported Dt	Contaminant Name	Contaminant Quantity
SPL-61	TRANSPORT TRUCK	HWY 15 SOUTH OF HWY 401 MOTOR VEHICLE (OPERATING FLUID) KINGSTON CITY	90423	8/26/1993	8/26/1993		
			<b>Incident Summary:</b>	MOTOR VEHICLE ACCIDENT: 70L DIESEL FUEL TO ROAD & DITCH FROM CEMENT MIXER			
			<b>Incident Cause:</b>	OTHER CONTAINER LEAK			
			<b>Incident Reason:</b>	ERROR			
			<b>Nature of Impact:</b>	Soil contamination			
			<b>Receiving Medium:</b>	LAND			
			<b>Environmental Impact:</b>	POSSIBLE			
SPL-62	TRANSPORT TRUCK	HWY 401 W AT HWY 15 MOTOR VEHICLE (OPERATING FLUID) KINGSTON CITY	82586	3/9/1993	3/10/1993		
			<b>Incident Summary:</b>	TRANSPORT TRUCK - 280 L OF DIESEL FUEL TO GROUND FROM SADDLE TANKS			
			<b>Incident Cause:</b>	OTHER TRANSPORTATION ACCIDENT			
			<b>Incident Reason:</b>	ERROR			
			<b>Nature of Impact:</b>	Soil contamination			
			<b>Receiving Medium:</b>	LAND			
			<b>Environmental Impact:</b>	POSSIBLE			
SPL-63	Canadian American Transportation C.A.T. Inc.	HIGHWAY 401 WESTBOUND AT ONRAMP FROM HIGHWAY 15 (MM 623) HIGHWAY 401 WESTBOUND AT ONRAMP FROM HIGHWAY 15 (MM 623) Kingston	8687-6M8PBA	2/21/2006	2/21/2006	DIESEL FUEL	300 L
			<b>Incident Summary:</b>	Hwy 401 @ Hwy 15 ramp: TT- unkwn quant diesel to grnd			
			<b>Incident Cause:</b>	Other Transport Accident			
			<b>Incident Reason:</b>	Weather			
			<b>Nature of Impact:</b>	Multi-Media Pollution			
			<b>Receiving Medium:</b>	Land			
			<b>Environmental Impact:</b>	Possible			
SPL-64	TRANSPORT TRUCK	HWY 401 AND HWY 15 MOTOR VEHICLE (OPERATING FLUID) KINGSTON CITY	23679	8/15/1989	8/15/1989		
			<b>Incident Summary:</b>	TRUCK-750 L DIESEL FUEL FROM SADDLE TANK TO HIGHWAY AND DITCH.			
			<b>Incident Cause:</b>	OTHER TRANSPORTATION ACCIDENT			
			<b>Incident Reason:</b>	UNKNOWN			
			<b>Nature of Impact:</b>				
			<b>Receiving Medium:</b>	LAND			
			<b>Environmental Impact:</b>				
SPL-65	TRANSPORT TRUCK	HWY 401 WESTBOUND, WEST OF HWY 15 EAST OF MONTREAL ROAD. MOTOR VEHICLE (OPERATING FLUID) KINGSTON CITY	138461	3/21/1997	3/21/1997		
			<b>Incident Summary:</b>	RYDER TRANSPORT:160L DIESEL TO GROUND DUE TO MVA.			
			<b>Incident Cause:</b>	TRUCK/TRAILER OVERTURN			
			<b>Incident Reason:</b>	DAMAGE BY MOVING EQUIPMENT			
			<b>Nature of Impact:</b>	Soil contamination			
			<b>Receiving Medium:</b>	LAND			
			<b>Environmental Impact:</b>	POSSIBLE			



## Ontario Spills

Map Key	Company	Address	Ref No.	Incident Dt	MOE Reported Dt	Contaminant Name	Contaminant Quantity
SPL-66	TRANSPORT TRUCK	HWY 401 AND HWY 15 MOTOR VEHICLE (OPERATING FLUID) KINGSTON CITY	178360	2/16/2000	2/16/2000		
			<b>Incident Summary:</b>	TRANSPORT TRUCK: 91 L DIESEL FROM SADDLE TANK TO ROADSIDE. MTO.			
			<b>Incident Cause:</b>	OTHER TRANSPORTATION ACCIDENT			
			<b>Incident Reason:</b>	DAMAGE BY MOVING EQUIPMENT			
			<b>Nature of Impact:</b>	Soil contamination			
			<b>Receiving Medium:</b>	LAND			
			<b>Environmental Impact:</b>	POSSIBLE			
SPL-67	TRANSPORT TRUCK	HWY 401 EASTBOUND AND HWY 15 ON RAMP MOTOR VEHICLE (OPERATING FLUID) KINGSTON CITY	177572	2/16/2000	2/16/2000		
			<b>Incident Summary:</b>	BRUCE R. SMITH:112 L OF DIESEL GROUND: CLEAN UP ONGOING			
			<b>Incident Cause:</b>	OTHER TRANSPORTATION ACCIDENT			
			<b>Incident Reason:</b>	MATERIAL FAILURE			
			<b>Nature of Impact:</b>	Soil contamination			
			<b>Receiving Medium:</b>	LAND			
			<b>Environmental Impact:</b>	POSSIBLE			
n/a	CONSTRUCTION COMPANY	LA SALLE CAUSEWAY MOTOR VEHICLE (OPERATING FLUID) KINGSTON CITY	104157	8/19/1994	8/19/1994		
			<b>Incident Summary:</b>	PUBLIC WORKS CANADA-70 L HYDRAULIC OIL TO ROADWAY FROM CONSTRUCTION MACHINE			
			<b>Incident Cause:</b>	PIPE/HOSE LEAK			
			<b>Incident Reason:</b>	EQUIPMENT FAILURE			
			<b>Nature of Impact:</b>				
			<b>Receiving Medium:</b>	LAND			
			<b>Environmental Impact:</b>	NOT ANTICIPATED			
n/a	CENTRA GAS ONTARIO INC.	MONTREAL STREET, WEST SIDE AT MAPLELAWN DRIVE COMPRESSOR STATION KINGSTON CITY	110702	3/9/1995	3/9/1995		
			<b>Incident Summary:</b>	CENTRA GAS-UNKNOWN AMOUNTNATURAL GAS TO ATM,90 MINDURATION,EQUIP.PROBLEM			
			<b>Incident Cause:</b>	VALVE/FITTING LEAK OR FAILURE			
			<b>Incident Reason:</b>	EQUIPMENT FAILURE			
			<b>Nature of Impact:</b>	Air Pollution			
			<b>Receiving Medium:</b>	AIR			
			<b>Environmental Impact:</b>	POSSIBLE			
n/a	KINGSTON, CITY OF	CATARAQUI RIVER SEWAGE PUMPING STATION KINGSTON CITY	111183	3/22/1995	3/22/1995		
			<b>Incident Summary:</b>	KINGSTON PUC: BYPASS OF RAW SEWAGE FROM PUMPING STATION DUE TO MVA.			
			<b>Incident Cause:</b>	WASTEWATER DISCHARGE TO WATERCOURSE			
			<b>Incident Reason:</b>	POWER INTERRUPTION			
			<b>Nature of Impact:</b>	Water course or lake			
			<b>Receiving Medium:</b>	WATER			
			<b>Environmental Impact:</b>	POSSIBLE			

## Ontario Spills

Map Key	Company	Address	Ref No.	Incident Dt	MOE Reported Dt	Contaminant Name	Contaminant Quantity
n/a	PRIVATE OWNER	CATARAQUI RIVER PLEASURE CRAFT KINGSTON CITY	114963	6/26/1995	6/26/1995		
			<b>Incident Summary:</b>	PLEASURE CRAFT-4 LITERS BILGE WATER TO RIVER, DISSAPATED.			
			<b>Incident Cause:</b>	WATERCRAFT TANK/BILGE PUMPING			
			<b>Incident Reason:</b>	ERROR			
			<b>Nature of Impact:</b>	Water course or lake			
			<b>Receiving Medium:</b>	WATER			
			<b>Environmental Impact:</b>	POSSIBLE			
n/a	LEONARD FUELS	SUTHERLAND ST. TANK TRUCK (CARGO) KINGSTON CITY	91845	9/30/1993	9/30/1993		
			<b>Incident Summary:</b>	LEONARD FUELS - 50 L OF FURNACE OIL TO GROUND FROM BROKENHOSE			
			<b>Incident Cause:</b>	PIPE/HOSE LEAK			
			<b>Incident Reason:</b>	UNKNOWN			
			<b>Nature of Impact:</b>	Soil contamination			
			<b>Receiving Medium:</b>	LAND			
			<b>Environmental Impact:</b>	CONFIRMED			
n/a	ALCAN ROLLED PRODUCTS COMPANY	FRONT ROAD KINGSTON PLANT 945 PRINCESS STREET KINGSTON CITY	92070	10/5/1993	10/6/1993		
			<b>Incident Summary:</b>	BACKENTRY-ALCAN INC.- 90 L OF OIL TO GROUND, CONTAINED.			
			<b>Incident Cause:</b>	UNKNOWN			
			<b>Incident Reason:</b>	UNKNOWN			
			<b>Nature of Impact:</b>	Soil contamination			
			<b>Receiving Medium:</b>	LAND			
			<b>Environmental Impact:</b>	POSSIBLE			
n/a	VIA RAIL CANADA INC.	CANADIAN NATIONAL RAILWAY, MONTREAL ST, NORTH OF WELLER AVE. TRAIN KINGSTON CITY	126332	5/12/1996	5/12/1996		
			<b>Incident Summary:</b>	VIA RAIL- LOCOMOTIVE LOST 68L OF LUBRICATING OIL TO THE RAIL BED.			
			<b>Incident Cause:</b>	OTHER CONTAINER LEAK			
			<b>Incident Reason:</b>	ADVERSE ROAD CONDITION			
			<b>Nature of Impact:</b>	Multi Media Pollution			
			<b>Receiving Medium:</b>	LAND			
			<b>Environmental Impact:</b>	POSSIBLE			
n/a	KINGSTON, CITY OF	CATARAQUI RIVER SEWAGE PUMPING STATION KINGSTON CITY	126581	5/18/1996	5/18/1996		
			<b>Incident Summary:</b>	KINGSTON PUC: BYPASS OF RAW UNCHLORINATED SEWAGE DUE TO POWER FAILURE.			
			<b>Incident Cause:</b>	WASTEWATER DISCHARGE TO WATERCOURSE			
			<b>Incident Reason:</b>	POWER INTERRUPTION			
			<b>Nature of Impact:</b>	Water course or lake			
			<b>Receiving Medium:</b>	WATER			
			<b>Environmental Impact:</b>	POSSIBLE			

## Ontario Spills

Map Key	Company	Address	Ref No.	Incident Dt	MOE Reported Dt	Contaminant Name	Contaminant Quantity
n/a	KINGSTON, CITY OF	CATARAQUI RIVER SEWAGE PUMPING STATION KINGSTON CITY	126972	5/27/1996	5/27/1996		
			<b>Incident Summary:</b>	KINGSTON PUC: BYPASS OF RAW UNCHLORINATED SEWAGE DUE TO POWER FAILURE.			
			<b>Incident Cause:</b>	WASTEWATER DISCHARGE TO WATERCOURSE			
			<b>Incident Reason:</b>	POWER INTERRUPTION			
			<b>Nature of Impact:</b>	Water course or lake			
			<b>Receiving Medium:</b>	WATER			
			<b>Environmental Impact:</b>	POSSIBLE			
n/a	PRIVATE OWNER	HWY #2 & SECOND AVE. MOTOR VEHICLE (OPERATING FLUID) KINGSTON CITY	134573	11/22/1996	11/22/1996		
			<b>Incident Summary:</b>	PRIVATE OWNER: APPROX. 5L OF GASOLINE TO CREEK/ DRAINAGE DITCH			
			<b>Incident Cause:</b>	OTHER TRANSPORTATION ACCIDENT			
			<b>Incident Reason:</b>	ERROR			
			<b>Nature of Impact:</b>	Water course or lake			
			<b>Receiving Medium:</b>	LAND / WATER			
			<b>Environmental Impact:</b>	POSSIBLE			
n/a	UNKNOWN	WELLINGTON ST EXTENSION S. OF CATARAQUI STREET, & CATARAQUI RIVER. KINGSTON CITY	146725	9/18/1997	9/18/1997		
			<b>Incident Summary:</b>	UNK SOURCE-UNK VOL OF UNKOIL TO CATARAQUI RIVER. CLEANING.			
			<b>Incident Cause:</b>	UNKNOWN			
			<b>Incident Reason:</b>	UNKNOWN			
			<b>Nature of Impact:</b>	Water course or lake			
			<b>Receiving Medium:</b>	LAND / WATER			
			<b>Environmental Impact:</b>	CONFIRMED			
n/a	PUC	CATARAQUI PARK, LOT 4,5,6 CONC. W, BELLE ISLAND TRANSFORMER KINGSTON CITY	154557	//	4/14/1998		
			<b>Incident Summary:</b>	KINGSTON HYDRO - POSSIBLE TRANSFORMER SPILL FROM ICE STORM. PUC CHECKING			
			<b>Incident Cause:</b>	UNKNOWN			
			<b>Incident Reason:</b>	UNKNOWN			
			<b>Nature of Impact:</b>	Soil contamination			
			<b>Receiving Medium:</b>	LAND			
			<b>Environmental Impact:</b>	POSSIBLE			
n/a	KINGSTON, CITY OF	CATARAQUI RIVER, RIVER ST. AND NORTH END PUMPING STN. SEWAGE PUMPING STATION KINGSTON CITY	156269	5/31/1998	5/31/1998		
			<b>Incident Summary:</b>	KINGSTON RIVER ST./ NORTH END P.S. SEWAGE BYPASS DUE TO POWER FAILURE.			
			<b>Incident Cause:</b>	WASTEWATER DISCHARGE TO WATERCOURSE			
			<b>Incident Reason:</b>	POWER INTERRUPTION			
			<b>Nature of Impact:</b>	Water course or lake			
			<b>Receiving Medium:</b>	WATER			
			<b>Environmental Impact:</b>	POSSIBLE			

## Ontario Spills

Map Key	Company	Address	Ref No.	Incident Dt	MOE Reported Dt	Contaminant Name	Contaminant Quantity
n/a	KINGSTON, CITY OF	CATARAQUI RIVER, FROM B64 PUMP STATION OUTFALL AT JAMES & BERRY STREETS SEWAGE PUMPING STATION KINGSTON CITY	164355	2/4/1999	2/4/1999		
			<b>Incident Summary:</b>	KINGSTON PUMP STN-UNK SMALL QTY RAW SEWAGE TO DITCH.PUMP STN POWER OUT.			
			<b>Incident Cause:</b>	CONTAINER OVERFLOW			
			<b>Incident Reason:</b>	POWER INTERRUPTION			
			<b>Nature of Impact:</b>	Water course or lake			
			<b>Receiving Medium:</b>	LAND / WATER			
			<b>Environmental Impact:</b>	CONFIRMED			
n/a	KINGSTON, CITY OF	NORTH WEST CORNER OF BELL ISLAND PARK, FLOWING INTO THE CATARAQUI RIVER SEWAGE PUMPING STATION KINGSTON CITY	166463	4/12/1999	4/12/1999		
			<b>Incident Summary:</b>	CITY OF KINGSTON- LEACH- ATE LEAKED ONTO GROUND AND INTO RIVER.			
			<b>Incident Cause:</b>	WASTEWATER DISCHARGE TO WATERCOURSE			
			<b>Incident Reason:</b>	EQUIPMENT FAILURE			
			<b>Nature of Impact:</b>	Water course or lake			
			<b>Receiving Medium:</b>	LAND / WATER			
			<b>Environmental Impact:</b>	POSSIBLE			
n/a	UNKNOWN	CATARAQUI RIVER, NORTHWEST AT ANGLIN BAY. KINGSTON CITY	166841	4/21/1999	4/21/1999		
			<b>Incident Summary:</b>	SOURCE UNK-UNK OILY MAT'LIN INNER HARB./CATARAQUI R., WORKS, ERP SAMPLED.			
			<b>Incident Cause:</b>	UNKNOWN			
			<b>Incident Reason:</b>	UNKNOWN			
			<b>Nature of Impact:</b>	Water course or lake			
			<b>Receiving Medium:</b>	WATER			
			<b>Environmental Impact:</b>	POSSIBLE			
n/a	PUC	BELLE ISLAND LANDFILL SITE(CLOSED)BESIDE THE CATARAQUI RIVER. WASTE DISPOSAL SITE KINGSTON CITY	167574	5/9/1999	5/9/1999		
			<b>Incident Summary:</b>	BELLE ISLAND LANDFILL - GROUNDWATER PIPELINE LEAKSOIL SATURATED LEACHATE.			
			<b>Incident Cause:</b>	PIPE/HOSE LEAK			
			<b>Incident Reason:</b>	EQUIPMENT FAILURE			
			<b>Nature of Impact:</b>	Soil contamination			
			<b>Receiving Medium:</b>	LAND			
			<b>Environmental Impact:</b>	POSSIBLE			
n/a	TRANSPORT TRUCK	STUART STREET,HOSPITAL LOT. MOTOR VEHICLE (OPERATING FLUID) KINGSTON CITY	174058	10/22/1999	10/22/1999		
			<b>Incident Summary:</b>	TRENT GERVAIS EXCAVATING-4 L DIESEL TO ROAD & LOT,CONTAINED,SAND APPLIED.			
			<b>Incident Cause:</b>	VALVE/FITTING LEAK OR FAILURE			
			<b>Incident Reason:</b>	EQUIPMENT FAILURE			
			<b>Nature of Impact:</b>				
			<b>Receiving Medium:</b>	LAND			
			<b>Environmental Impact:</b>	NOT ANTICIPATED			

## Ontario Spills

Map Key	Company	Address	Ref No.	Incident Dt	MOE Reported Dt	Contaminant Name	Contaminant Quantity
n/a	KINGSTON, CITY OF	CATARAQUI RIVER, FROM PALACE ROAD PUMP STATION SEWAGE PUMPING STATION KINGSTON CITY	175731	12/11/1999	12/11/1999		
			<b>Incident Summary:</b>	KINGSTON PUMP STN- UNK QTY RAW SEWAGE TO RIVER, PUMPS PLUGGED.			
			<b>Incident Cause:</b>	CONTAINER OVERFLOW			
			<b>Incident Reason:</b>	OTHER			
			<b>Nature of Impact:</b>	Water course or lake			
			<b>Receiving Medium:</b>	WATER			
			<b>Environmental Impact:</b>	POSSIBLE			
n/a	UNKNOWN	CATAROCKQUE RIVER, KINGSTON MARINA WEST END OF LASALLE CAUSWAY. KINGSTON	182388	6/18/2000	6/18/2000		
			<b>Incident Summary:</b>	SOURCE UNKNOWN: OIL/FUEL SHEEN IN THE KINGSTON MARINA.			
			<b>Incident Cause:</b>	WATERCRAFT TANK/BILGE PUMPING			
			<b>Incident Reason:</b>	INTENTIONAL/PLANNED			
			<b>Nature of Impact:</b>	Water course or lake			
			<b>Receiving Medium:</b>	WATER			
			<b>Environmental Impact:</b>	POSSIBLE			
n/a	MARINE VESSEL	CATARAQUI RIVER/LAKE ONTARIO AT THE KINGSTON MARINA. KINGSTON	182684	6/24/2000	6/24/2000		
			<b>Incident Summary:</b>	TROLLER ""MITRA""-FUEL OIL INTO MARINA,CCG TO INVES-TIGATE, UNRECOVERABLE.			
			<b>Incident Cause:</b>	UNKNOWN			
			<b>Incident Reason:</b>	UNKNOWN			
			<b>Nature of Impact:</b>	Water course or lake			
			<b>Receiving Medium:</b>	WATER			
			<b>Environmental Impact:</b>	CONFIRMED			
n/a	PRIVATE OWNER	WESTBROOK QUARRY MOTOR VEHICLE (OPERATING FLUID) KINGSTON	183966	7/24/2000	7/24/2000		
			<b>Incident Summary:</b>	PRIVATE OWNER: CAR SUB- MERGED IN QUARRY. LEAKINGGAS.MOE			
			<b>Incident Cause:</b>	OTHER TRANSPORTATION ACCIDENT			
			<b>Incident Reason:</b>	UNKNOWN			
			<b>Nature of Impact:</b>	Water course or lake			
			<b>Receiving Medium:</b>	WATER			
			<b>Environmental Impact:</b>	POSSIBLE			
n/a	PRIVATE OWNER	LAKE ONTARIO AT KINGSTON MARINA. PLEASURE CRAFT KINGSTON CITY	238010	9/3/02	9/3/02		
			<b>Incident Summary:</b>	PLEASURE CRAFT: 45 L OF GASOLINE TO LAKE AT MAR-INA DUE TO BOAT FIRE. FD.			
			<b>Incident Cause:</b>	OTHER CAUSE (N.O.S.)			
			<b>Incident Reason:</b>	FIRE, EXPLOSION			
			<b>Nature of Impact:</b>	Water course or lake			
			<b>Receiving Medium:</b>	WATER			
			<b>Environmental Impact:</b>	POSSIBLE			

Ontario Spills

Map Key	Company	Address	Ref No.	Incident Dt	MOE Reported Dt	Contaminant Name	Contaminant Quantity
n/a	PUC	ST LAWRENCE RIVER - KINGSTON MARINA STORAGE TANK KINGSTON CITY	242135	10/11/02	10/11/02		
			<b>Incident Summary:</b>	KINGSTON MARINA:UKN SMALLQUANTIY OF RAW SEWAGE TO MARINA.			
			<b>Incident Cause:</b>	PIPE/HOSE LEAK			
			<b>Incident Reason:</b>	UNKNOWN			
			<b>Nature of Impact:</b>	Water course or lake			
			<b>Receiving Medium:</b>	WATER			
			<b>Environmental Impact:</b>	POSSIBLE			
n/a	McNally Construction<UNOFFICIAL>	CATARAQUI RIVER, KINSTON EAST SHORE<UNOFFICIAL> KINGSTON	8116-5TFKMA	11/19/2003	11/19/2003	FUEL OIL	4.6 L
			<b>Incident Summary:</b>	McNally Const, 1 gal fuel oil to Cataraqui R.			
			<b>Incident Cause:</b>	Overflow (Tanks Lagoons)			
			<b>Incident Reason:</b>	Unknown - Reason not determined			
			<b>Nature of Impact:</b>	Surface Water Pollution			
			<b>Receiving Medium:</b>	Water			
			<b>Environmental Impact:</b>	Possible			
n/a	S.21	S.21 KINGSTON	4725-67WN2V	12/22/2004	12/22/2004	FURNACE OIL AND WATER MIXTURE	
			<b>Incident Summary:</b>	Pri Res: Furnace oil pumped to storm sewer			
			<b>Incident Cause:</b>	Other Discharges			
			<b>Incident Reason:</b>	Corrosion - All forms of internal/external corrosion			
			<b>Nature of Impact:</b>	Other Impact(s); Surface Water Pollution			
			<b>Receiving Medium:</b>	Water			
			<b>Environmental Impact:</b>	Possible			
n/a	Kingston Public Works<UNOFFICIAL>	PRINCESS AT PORTSMOUTH<UNOFFICIAL> KINGSTON	8224-5Z6KXG	5/20/2004	5/20/2004	OIL (PETROLEUM BASED, NOT SPECIFIED)	1 L
			<b>Incident Summary:</b>	Spill of 1L of engine oil, catchbasin			
			<b>Incident Cause:</b>				
			<b>Incident Reason:</b>				
			<b>Nature of Impact:</b>				
			<b>Receiving Medium:</b>	Water			
			<b>Environmental Impact:</b>	Possible			
n/a		Princess St. & Ambassador Hotel<UNOFFICIAL> Kingston	0136-6KHM8F	12/28/2005	12/28/2005		
			<b>Incident Summary:</b>	Kingston: LtI. Cataraqui Cr. yellow substance			
			<b>Incident Cause:</b>	Unknown			
			<b>Incident Reason:</b>				
			<b>Nature of Impact:</b>	Surface Water Pollution			
			<b>Receiving Medium:</b>	Land			
			<b>Environmental Impact:</b>	Possible			

## Ontario Spills

Map Key	Company	Address	Ref No.	Incident Dt	MOE Reported Dt	Contaminant Name	Contaminant Quantity
n/a		St. Lawrence Cruise passenger ship at the Kingston Marina<UNOFFICIAL> Kingston	0683-6J3NWE	11/12/2005	11/12/2005	OIL AND WATER MIXTURE	454 L
			<b>Incident Summary:</b>	St. Lawrence Ship Kingston, oily water			
			<b>Incident Cause:</b>				
			<b>Incident Reason:</b>				
			<b>Nature of Impact:</b>				
			<b>Receiving Medium:</b>	Water			
			<b>Environmental Impact:</b>	Possible			
n/a		Cataraqui River @ Cataraqui Street<UNOFFICIAL> Kingston	2585-6BMEYR	4/20/2005	4/20/2005	OIL (PETROLEUM BASED, NOT SPECIFIED)	
			<b>Incident Summary:</b>	MVA - oil to Cataraqui River			
			<b>Incident Cause:</b>	Other Discharges			
			<b>Incident Reason:</b>				
			<b>Nature of Impact:</b>	Surface Water Pollution			
			<b>Receiving Medium:</b>	Water			
			<b>Environmental Impact:</b>	Confirmed			
n/a	St. Lawrence Cruiseline<UNOFFICIAL>	Canadian Empress docked in Kingston Marina<UNOFFICIAL> Kingston	4458-6J3PE9	11/12/2005	11/12/2005	DIESEL FUEL AND WATER MIXTURE	
			<b>Incident Summary:</b>	St. Lawrence Cruiseline see report #0683-6J3NWE			
			<b>Incident Cause:</b>				
			<b>Incident Reason:</b>				
			<b>Nature of Impact:</b>	Surface Water Pollution			
			<b>Receiving Medium:</b>	Water			
			<b>Environmental Impact:</b>	Not Anticipated			
n/a	The Corporation of the City of Kingston; 1425445 Ontario Limited	Wellington St. Extention<UNOFFICIAL> Kingston	5450-6EEKQY	7/18/2005	7/18/2005	SEWAGE,RAW UNCHLORINATED	
			<b>Incident Summary:</b>	Kingston: Sewage to Cataraqui River			
			<b>Incident Cause:</b>				
			<b>Incident Reason:</b>				
			<b>Nature of Impact:</b>				
			<b>Receiving Medium:</b>	Water			
			<b>Environmental Impact:</b>	Possible			
n/a	S. 21(1)(f)	Kingston Marina Kingston	0007-77EK7C		9/26/2007	DIESEL FUEL	1 gal-US
			<b>Incident Summary:</b>	Kingston Marina - fuel oil spill to L. Ontario			
			<b>Incident Cause:</b>	Unknown			
			<b>Incident Reason:</b>	Unknown - Reason not determined			
			<b>Nature of Impact:</b>	Surface Water Pollution			
			<b>Receiving Medium:</b>	Water			
			<b>Environmental Impact:</b>	Not Anticipated			

### Ontario Spills

Map Key	Company	Address	Ref No.	Incident Dt	MOE Reported Dt	Contaminant Name	Contaminant Quantity
n/a		13, 16 & 17 Regency court & 118 Grenadier Court.<UNOFFICIAL> Kingston	5722-79CS7Q		11/27/2007	GASOLINE	0.5 L
				<p><b>Incident Summary:</b> Private Resident-1/2 L Gas poured in S.S./Odour in homes  <b>Incident Cause:</b> Other Discharges  <b>Incident Reason:</b> Negligence (Apparent) - Caused by lack of diligence  <b>Nature of Impact:</b> Air Pollution; Multi-Media Pollution  <b>Receiving Medium:</b> Air  <b>Environmental Impact:</b> Confirmed</p>			



Waste Disposal Sites - MOE 1991 Historical Approval Inventory

\*\*Note: Status as of October 30, 1990.

Map Key	Company	Address	Site No.	Region	County	Concession	Lot
WDSH-1		E. of Montreal St. nr Bell's Isl. KINGSTON	A380101	SOUTHEAST	FRONTENAC		E. of Montreal St. nr Bell's Isl.
			<b>Easting:</b>		381020		
			<b>Northing:</b>		4899300		
			<b>Zone:</b>		18		
			<b>Date Closed</b>		1974/10/15		
			<b>Status:</b>		CLOSED		
			<b>Classification:</b>		A1 - POTENTIAL HUMAN IMPACT-URBAN INDUSTRIAL LIQUID/HAZARDOUS WASTES		
			<b>%CommercialWste:</b>		n/a		
			<b>%DomesticWste Rec:</b>		n/a		
			<b>%LiquidWste Rec:</b>		n/a		
			<b>%HazardousWste Rec:</b>		n/a		
			<b>%Non-haz.Wste Rec:</b>		n/a		
			<b>%Sewage/Sludge Rec:</b>		n/a		
			<b>%Other Wste Rec:</b>		n/a		
WDSH-2		Russell St. & Bagot St. KINGSTON	X9091	SOUTHEAST	FRONTENAC		Russell St. & Bagot St.
			<b>Easting:</b>		381020		
			<b>Northing:</b>		4899800		
			<b>Zone:</b>		18		
			<b>Date Closed</b>		1951		
			<b>Status:</b>		CLOSED		
			<b>Classification:</b>		B5 - POTENTIAL ENVIRONMENT IMPACT-URBAN MUNICIPAL/DOMESTIC WASTE - CLOSED 10-20 YRS		
			<b>%CommercialWste:</b>		n/a		
			<b>%DomesticWste Rec:</b>		n/a		
			<b>%LiquidWste Rec:</b>		n/a		
			<b>%HazardousWste Rec:</b>		n/a		
			<b>%Non-haz.Wste Rec:</b>		n/a		
			<b>%Sewage/Sludge Rec:</b>		n/a		
			<b>%Other Wste Rec:</b>		n/a		
WDSH-3		PT 1-2 WGCR KINGSTON	A380104	SOUTHEAST	FRONTENAC	WGCR	PT 1-2
			<b>Easting:</b>		381600		
			<b>Northing:</b>		4900000		
			<b>Zone:</b>		18		
			<b>Date Closed</b>		n/a		
			<b>Status:</b>		INACTIVE		
			<b>Classification:</b>		A3 - POTENTIAL HUMAN IMPACT-URBAN MUNICIPAL/DOMESTIC WASTE		
			<b>%CommercialWste:</b>		0		
			<b>%DomesticWste Rec:</b>		0		
			<b>%LiquidWste Rec:</b>		0		
			<b>%HazardousWste Rec:</b>		0		
			<b>%Non-haz.Wste Rec:</b>		0		
			<b>%Sewage/Sludge Rec:</b>		0		
			<b>%Other Wste Rec:</b>		0		

### Water Well Information System

Map Key	Company	Address	Well Id	Lot	Concession	Concession Name	County	Municipality	
WWIS-1		KINGSTON K7L 3G4	2219227				FRONTENAC	KINGSTON CITY	
			<b>Easting Nad83:</b> 381471 <b>Northing Nad83:</b> 4898597 <b>Zone:</b> 18 <b>Utm Reliability:</b> margin of error : 10 - 30 m <b>Construction Date:</b> 10/11/2006 <b>Primary Water Use:</b> <b>Secondary Water Use:</b> <b>Well Depth (ft):</b> <b>Pump Rate (gpm):</b> <b>Static Water Level (ft):</b> <b>Flow Rate (gpm):</b> <b>Clear/Cloudy:</b> <b>Specific Capacity:</b> <b>Final Well Status:</b> ABANDONED-OTHER <b>Construction Method:</b> <b>Flowing (y/n):</b> No <b>Elevation (ft):</b> <b>Elevation Reliability:</b> <b>Depth to Bedrock (ft):</b> <b>Overburden/Bedrock:</b> <b>Water Type:</b> <b>Casing Material:</b>						
WWIS-2		KINGSTON CITY	2200577				FRONTENAC	KINGSTON CITY	
			<b>Easting Nad83:</b> 381458.3 <b>Northing Nad83:</b> 4898625 <b>Zone:</b> 18 <b>Utm Reliability:</b> unknown utm <b>Construction Date:</b> 6/21/1955 <b>Primary Water Use:</b> COOLING OR A/C <b>Secondary Water Use:</b> <b>Well Depth (ft):</b> 300 <b>Pump Rate (gpm):</b> 91 <b>Static Water Level (ft):</b> 30 <b>Flow Rate (gpm):</b> <b>Clear/Cloudy:</b> CLEAR <b>Specific Capacity:</b> 1.1 <b>Final Well Status:</b> WATER SUPPLY <b>Construction Method:</b> CABLE TOOL <b>Flowing (y/n):</b> 0 <b>Elevation (ft):</b> 275 <b>Elevation Reliability:</b> Unknown elevation <b>Depth to Bedrock (ft):</b> 6 <b>Overburden/Bedrock:</b> Bedrock <b>Water Type:</b> FRESH <b>Casing Material:</b> STEEL						

### Water Well Information System

Map Key	Company	Address	Well Id	Lot	Concession	Concession Name	County	Municipality
WWIS-3		KINGSTON CITY	2200553				FRONTENAC	KINGSTON CITY
			<b>Easting Nad83:</b> 381046.3 <b>Northing Nad83:</b> 4898696 <b>Zone:</b> 18 <b>Utm Reliability:</b> unknown utm <b>Construction Date:</b> 5/19/1938 <b>Primary Water Use:</b> COMMERCIAL <b>Secondary Water Use:</b> <b>Well Depth (ft):</b> 155 <b>Pump Rate (gpm):</b> 100 <b>Static Water Level (ft):</b> 44 <b>Flow Rate (gpm):</b> <b>Clear/Cloudy:</b> <b>Specific Capacity:</b> 3.1 <b>Final Well Status:</b> WATER SUPPLY <b>Construction Method:</b> CABLE TOOL <b>Flowing (y/n):</b> 0 <b>Elevation (ft):</b> 300 <b>Elevation Reliability:</b> Unknown elevation <b>Depth to Bedrock (ft):</b> 0 <b>Overburden/Bedrock:</b> Bedrock <b>Water Type:</b> <b>Casing Material:</b> OPEN HOLE					
WWIS-4		KINGSTON CITY	2200552				FRONTENAC	KINGSTON CITY
			<b>Easting Nad83:</b> 381320.3 <b>Northing Nad83:</b> 4898726 <b>Zone:</b> 18 <b>Utm Reliability:</b> unknown utm <b>Construction Date:</b> 3/12/1938 <b>Primary Water Use:</b> COMMERCIAL <b>Secondary Water Use:</b> <b>Well Depth (ft):</b> 155 <b>Pump Rate (gpm):</b> 220 <b>Static Water Level (ft):</b> 47 <b>Flow Rate (gpm):</b> <b>Clear/Cloudy:</b> CLEAR <b>Specific Capacity:</b> 4.4 <b>Final Well Status:</b> WATER SUPPLY <b>Construction Method:</b> CABLE TOOL <b>Flowing (y/n):</b> 0 <b>Elevation (ft):</b> 300 <b>Elevation Reliability:</b> Unknown elevation <b>Depth to Bedrock (ft):</b> 0 <b>Overburden/Bedrock:</b> Bedrock <b>Water Type:</b> <b>Casing Material:</b> OPEN HOLE					

### Water Well Information System

Map Key	Company	Address	Well Id	Lot	Concession	Concession Name	County	Municipality
WWIS-5		KINGSTON CITY	2218721				FRONTENAC	KINGSTON CITY
			<b>Easting Nad83:</b> 381693 <b>Northing Nad83:</b> 4898736 <b>Zone:</b> 18 <b>Utm Reliability:</b> <b>Construction Date:</b> 4/20/2005 <b>Primary Water Use:</b> <b>Secondary Water Use:</b> <b>Well Depth (ft):</b> <b>Pump Rate (gpm):</b> <b>Static Water Level (ft):</b> <b>Flow Rate (gpm):</b> <b>Clear/Cloudy:</b> <b>Specific Capacity:</b> <b>Final Well Status:</b> OBSERVATION WELLS <b>Construction Method:</b> DIAMOND <b>Flowing (y/n):</b> 0 <b>Elevation (ft):</b> <b>Elevation Reliability:</b> <b>Depth to Bedrock (ft):</b> <b>Overburden/Bedrock:</b> all layers are unknown type <b>Water Type:</b> <b>Casing Material:</b> PLASTIC					
WWIS-6		KINGSTON CITY	2218591				FRONTENAC	KINGSTON CITY
			<b>Easting Nad83:</b> 381731 <b>Northing Nad83:</b> 4898790 <b>Zone:</b> 18 <b>Utm Reliability:</b> <b>Construction Date:</b> 4/19/2004 <b>Primary Water Use:</b> <b>Secondary Water Use:</b> <b>Well Depth (ft):</b> <b>Pump Rate (gpm):</b> <b>Static Water Level (ft):</b> <b>Flow Rate (gpm):</b> <b>Clear/Cloudy:</b> <b>Specific Capacity:</b> <b>Final Well Status:</b> OBSERVATION WELLS <b>Construction Method:</b> DIAMOND <b>Flowing (y/n):</b> 0 <b>Elevation (ft):</b> <b>Elevation Reliability:</b> <b>Depth to Bedrock (ft):</b> <b>Overburden/Bedrock:</b> No formation data <b>Water Type:</b> <b>Casing Material:</b> PLASTIC					

### Water Well Information System

Map Key	Company	Address	Well Id	Lot	Concession	Concession Name	County	Municipality
WWIS-7		KINGSTON CITY	2218695				FRONTENAC	KINGSTON CITY
			<b>Easting Nad83:</b> 381462 <b>Northing Nad83:</b> 4898812 <b>Zone:</b> 18 <b>Utm Reliability:</b> <b>Construction Date:</b> 5/31/2005 <b>Primary Water Use:</b> <b>Secondary Water Use:</b> <b>Well Depth (ft):</b> 17 <b>Pump Rate (gpm):</b> <b>Static Water Level (ft):</b> <b>Flow Rate (gpm):</b> <b>Clear/Cloudy:</b> <b>Specific Capacity:</b> <b>Final Well Status:</b> TEST HOLE <b>Construction Method:</b> BORING <b>Flowing (y/n):</b> 0 <b>Elevation (ft):</b> <b>Elevation Reliability:</b> <b>Depth to Bedrock (ft):</b> <b>Overburden/Bedrock:</b> Unknown type in the lower layers(s) <b>Water Type:</b> <b>Casing Material:</b> PLASTIC					
WWIS-8		lot 1 con 1 KINGSTON	2219172	001	01		FRONTENAC	KINGSTON CITY
			<b>Easting Nad83:</b> 381787 <b>Northing Nad83:</b> 4898854 <b>Zone:</b> 18 <b>Utm Reliability:</b> margin of error : 10 - 30 m <b>Construction Date:</b> 9/11/2006 <b>Primary Water Use:</b> <b>Secondary Water Use:</b> <b>Well Depth (ft):</b> <b>Pump Rate (gpm):</b> <b>Static Water Level (ft):</b> <b>Flow Rate (gpm):</b> <b>Clear/Cloudy:</b> <b>Specific Capacity:</b> <b>Final Well Status:</b> ABANDONED-OTHER <b>Construction Method:</b> <b>Flowing (y/n):</b> No <b>Elevation (ft):</b> <b>Elevation Reliability:</b> <b>Depth to Bedrock (ft):</b> <b>Overburden/Bedrock:</b> <b>Water Type:</b> <b>Casing Material:</b>					

Water Well Information System

Map Key	Company	Address	Well Id	Lot	Concession	Concession Name	County	Municipality
WWIS-9		lot 1 con 1 KINGSTON	2219173	001	01		FRONTENAC	KINGSTON CITY
			<b>Easting Nad83:</b> 381856 <b>Northing Nad83:</b> 4898867 <b>Zone:</b> 18 <b>Utm Reliability:</b> margin of error : 10 - 30 m <b>Construction Date:</b> 9/11/2006 <b>Primary Water Use:</b> <b>Secondary Water Use:</b> <b>Well Depth (ft):</b> <b>Pump Rate (gpm):</b> <b>Static Water Level (ft):</b> <b>Flow Rate (gpm):</b> <b>Clear/Cloudy:</b> <b>Specific Capacity:</b> <b>Final Well Status:</b> ABANDONED-OTHER <b>Construction Method:</b> <b>Flowing (y/n):</b> No <b>Elevation (ft):</b> <b>Elevation Reliability:</b> <b>Depth to Bedrock (ft):</b> <b>Overburden/Bedrock:</b> <b>Water Type:</b> <b>Casing Material:</b>					
WWIS-10		lot 1 con 1 KINGSTON	2219171	001	01		FRONTENAC	KINGSTON CITY
			<b>Easting Nad83:</b> 381856 <b>Northing Nad83:</b> 4898867 <b>Zone:</b> 18 <b>Utm Reliability:</b> margin of error : 10 - 30 m <b>Construction Date:</b> 9/7/2006 <b>Primary Water Use:</b> <b>Secondary Water Use:</b> <b>Well Depth (ft):</b> <b>Pump Rate (gpm):</b> <b>Static Water Level (ft):</b> <b>Flow Rate (gpm):</b> <b>Clear/Cloudy:</b> <b>Specific Capacity:</b> <b>Final Well Status:</b> ABANDONED-OTHER <b>Construction Method:</b> <b>Flowing (y/n):</b> No <b>Elevation (ft):</b> <b>Elevation Reliability:</b> <b>Depth to Bedrock (ft):</b> <b>Overburden/Bedrock:</b> <b>Water Type:</b> <b>Casing Material:</b>					

### Water Well Information System

Map Key	Company	Address	Well Id	Lot	Concession	Concession Name	County	Municipality
WWIS-11		PITTSBURGH TOWNSHIP	2203244			NR	FRONTENAC	PITTSBURGH TOWNSHIP
			<p> <b>Easting Nad83:</b> 382678.3  <b>Northing Nad83:</b> 4898897  <b>Zone:</b> 18  <b>Utm Reliability:</b> unknown utm  <b>Construction Date:</b> 3/20/1957  <b>Primary Water Use:</b>  <b>Secondary Water Use:</b>  <b>Well Depth (ft):</b> 98  <b>Pump Rate (gpm):</b>  <b>Static Water Level (ft):</b>  <b>Flow Rate (gpm):</b>  <b>Clear/Cloudy:</b>  <b>Specific Capacity:</b> 0  <b>Final Well Status:</b> TEST HOLE  <b>Construction Method:</b> CABLE TOOL  <b>Flowing (y/n):</b> 0  <b>Elevation (ft):</b> 255  <b>Elevation Reliability:</b> Unknown elevation  <b>Depth to Bedrock (ft):</b> 0  <b>Overburden/Bedrock:</b> Mixed in a Layer  <b>Water Type:</b>  <b>Casing Material:</b> </p>					
WWIS-12		PITTSBURGH TOWNSHIP	2203245			NR	FRONTENAC	PITTSBURGH TOWNSHIP
			<p> <b>Easting Nad83:</b> 382582.3  <b>Northing Nad83:</b> 4898987  <b>Zone:</b> 18  <b>Utm Reliability:</b> unknown utm  <b>Construction Date:</b> 3/10/1957  <b>Primary Water Use:</b>  <b>Secondary Water Use:</b>  <b>Well Depth (ft):</b> 196  <b>Pump Rate (gpm):</b>  <b>Static Water Level (ft):</b>  <b>Flow Rate (gpm):</b>  <b>Clear/Cloudy:</b>  <b>Specific Capacity:</b> 0  <b>Final Well Status:</b> TEST HOLE  <b>Construction Method:</b> CABLE TOOL  <b>Flowing (y/n):</b> 0  <b>Elevation (ft):</b> 250  <b>Elevation Reliability:</b> Unknown elevation  <b>Depth to Bedrock (ft):</b> 0  <b>Overburden/Bedrock:</b> Mixed in a Layer  <b>Water Type:</b>  <b>Casing Material:</b> </p>					

### Water Well Information System

Map Key	Company	Address	Well Id	Lot	Concession	Concession Name	County	Municipality
WWIS-13		KINGSTON CITY	2219002				FRONTENAC	KINGSTON CITY
			<b>Easting Nad83:</b> 381200 <b>Northing Nad83:</b> 4899047 <b>Zone:</b> 18 <b>Utm Reliability:</b> margin of error : 10 - 30 m <b>Construction Date:</b> 3/9/2006 <b>Primary Water Use:</b> <b>Secondary Water Use:</b> <b>Well Depth (ft):</b> 14 <b>Pump Rate (gpm):</b> <b>Static Water Level (ft):</b> <b>Flow Rate (gpm):</b> <b>Clear/Cloudy:</b> <b>Specific Capacity:</b> <b>Final Well Status:</b> TEST HOLE <b>Construction Method:</b> BORING <b>Flowing (y/n):</b> 0 <b>Elevation (ft):</b> <b>Elevation Reliability:</b> <b>Depth to Bedrock (ft):</b> 12 <b>Overburden/Bedrock:</b> Unknown type (bedrock encountered) <b>Water Type:</b> <b>Casing Material:</b>					
WWIS-14		PITTSBURGH TOWNSHIP	2203228			NR	FRONTENAC	PITTSBURGH TOWNSHIP
			<b>Easting Nad83:</b> 383002.3 <b>Northing Nad83:</b> 4899209 <b>Zone:</b> 18 <b>Utm Reliability:</b> margin of error : 100 m - 300 m <b>Construction Date:</b> 8/31/1964 <b>Primary Water Use:</b> PUBLIC SUPPLY <b>Secondary Water Use:</b> <b>Well Depth (ft):</b> 48 <b>Pump Rate (gpm):</b> 33 <b>Static Water Level (ft):</b> 14 <b>Flow Rate (gpm):</b> <b>Clear/Cloudy:</b> CLEAR <b>Specific Capacity:</b> 5.5 <b>Final Well Status:</b> WATER SUPPLY <b>Construction Method:</b> CABLE TOOL <b>Flowing (y/n):</b> 0 <b>Elevation (ft):</b> 255 <b>Elevation Reliability:</b> Read from topographic map, contour interval - 50 ft <b>Depth to Bedrock (ft):</b> 21 <b>Overburden/Bedrock:</b> Bedrock <b>Water Type:</b> FRESH <b>Casing Material:</b> STEEL					



### Water Well Information System

Map Key	Company	Address	Well Id	Lot	Concession	Concession Name	County	Municipality
WWIS-15		KINGSTON CITY	2218590				FRONTENAC	KINGSTON CITY
			<b>Easting Nad83:</b> 381816 <b>Northing Nad83:</b> 4899297 <b>Zone:</b> 18 <b>Utm Reliability:</b> <b>Construction Date:</b> 12/8/2004 <b>Primary Water Use:</b> <b>Secondary Water Use:</b> <b>Well Depth (ft):</b> <b>Pump Rate (gpm):</b> <b>Static Water Level (ft):</b> <b>Flow Rate (gpm):</b> <b>Clear/Cloudy:</b> <b>Specific Capacity:</b> <b>Final Well Status:</b> OBSERVATION WELLS <b>Construction Method:</b> OTHER METHOD <b>Flowing (y/n):</b> 0 <b>Elevation (ft):</b> <b>Elevation Reliability:</b> <b>Depth to Bedrock (ft):</b> <b>Overburden/Bedrock:</b> No formation data <b>Water Type:</b> <b>Casing Material:</b> PLASTIC					
WWIS-16		lot 19 PITTSBURGH TOWNSHIP	2202600	019		CR E	FRONTENAC	PITTSBURGH TOWNSHIP
			<b>Easting Nad83:</b> 383155.3 <b>Northing Nad83:</b> 4899532 <b>Zone:</b> 18 <b>Utm Reliability:</b> margin of error : 100 m - 300 m <b>Construction Date:</b> 5/1/1959 <b>Primary Water Use:</b> DOMESTIC <b>Secondary Water Use:</b> <b>Well Depth (ft):</b> 95 <b>Pump Rate (gpm):</b> 3 <b>Static Water Level (ft):</b> 40 <b>Flow Rate (gpm):</b> <b>Clear/Cloudy:</b> CLEAR <b>Specific Capacity:</b> 0.1 <b>Final Well Status:</b> WATER SUPPLY <b>Construction Method:</b> CABLE TOOL <b>Flowing (y/n):</b> 0 <b>Elevation (ft):</b> 300 <b>Elevation Reliability:</b> Read from topographic map, contour interval - 100 ft <b>Depth to Bedrock (ft):</b> 3 <b>Overburden/Bedrock:</b> Bedrock <b>Water Type:</b> FRESH <b>Casing Material:</b> STEEL					

### Water Well Information System

Map Key	Company	Address	Well Id	Lot	Concession	Concession Name	County	Municipality
WWIS-17		lot 21 PITTSBURGH TOWNSHIP	2202614	021		CR E	FRONTENAC	PITTSBURGH TOWNSHIP
			<b>Easting Nad83:</b>	383157.3				
			<b>Northing Nad83:</b>	4899533				
			<b>Zone:</b>	18				
			<b>Utm Reliability:</b>	unknown utm				
			<b>Construction Date:</b>	7/4/1962				
			<b>Primary Water Use:</b>	DOMESTIC				
			<b>Secondary Water Use:</b>					
			<b>Well Depth (ft):</b>	87				
			<b>Pump Rate (gpm):</b>	15				
			<b>Static Water Level (ft):</b>	60				
			<b>Flow Rate (gpm):</b>					
			<b>Clear/Cloudy:</b>	CLEAR				
			<b>Specific Capacity:</b>	3				
			<b>Final Well Status:</b>	WATER SUPPLY				
			<b>Construction Method:</b>	CABLE TOOL				
			<b>Flowing (y/n):</b>	0				
			<b>Elevation (ft):</b>	300				
			<b>Elevation Reliability:</b>	Unknown elevation				
			<b>Depth to Bedrock (ft):</b>	4				
			<b>Overburden/Bedrock:</b>	Bedrock				
			<b>Water Type:</b>	FRESH				
			<b>Casing Material:</b>	OPEN HOLE				
WWIS-18		lot 21 PITTSBURGH TOWNSHIP	2202606	021		CR E	FRONTENAC	PITTSBURGH TOWNSHIP
			<b>Easting Nad83:</b>	383192.3				
			<b>Northing Nad83:</b>	4899541				
			<b>Zone:</b>	18				
			<b>Utm Reliability:</b>	unknown utm				
			<b>Construction Date:</b>	5/16/1950				
			<b>Primary Water Use:</b>	DOMESTIC				
			<b>Secondary Water Use:</b>					
			<b>Well Depth (ft):</b>	90				
			<b>Pump Rate (gpm):</b>	10				
			<b>Static Water Level (ft):</b>	60				
			<b>Flow Rate (gpm):</b>					
			<b>Clear/Cloudy:</b>	CLEAR				
			<b>Specific Capacity:</b>	1				
			<b>Final Well Status:</b>	WATER SUPPLY				
			<b>Construction Method:</b>	CABLE TOOL				
			<b>Flowing (y/n):</b>	0				
			<b>Elevation (ft):</b>	315				
			<b>Elevation Reliability:</b>	Unknown elevation				
			<b>Depth to Bedrock (ft):</b>	0				
			<b>Overburden/Bedrock:</b>	Bedrock				
			<b>Water Type:</b>	FRESH				
			<b>Casing Material:</b>	OPEN HOLE				

Water Well Information System

Map Key	Company	Address	Well Id	Lot	Concession	Concession Name	County	Municipality
WWIS-19		lot 21 PITTSBURGH TOWNSHIP	2202604	021		CR E	FRONTENAC	PITTSBURGH TOWNSHIP
			<b>Easting Nad83:</b>	383210.3				
			<b>Northing Nad83:</b>	4899541				
			<b>Zone:</b>	18				
			<b>Utm Reliability:</b>	unknown utm				
			<b>Construction Date:</b>	4/1/1950				
			<b>Primary Water Use:</b>	DOMESTIC				
			<b>Secondary Water Use:</b>					
			<b>Well Depth (ft):</b>	103				
			<b>Pump Rate (gpm):</b>	6				
			<b>Static Water Level (ft):</b>	40				
			<b>Flow Rate (gpm):</b>					
			<b>Clear/Cloudy:</b>	CLEAR				
			<b>Specific Capacity:</b>	1.2				
			<b>Final Well Status:</b>	WATER SUPPLY				
			<b>Construction Method:</b>	CABLE TOOL				
			<b>Flowing (y/n):</b>	0				
			<b>Elevation (ft):</b>	315				
			<b>Elevation Reliability:</b>	Unknown elevation				
			<b>Depth to Bedrock (ft):</b>	0				
			<b>Overburden/Bedrock:</b>	Bedrock				
			<b>Water Type:</b>	FRESH				
			<b>Casing Material:</b>	OPEN HOLE				
WWIS-20		lot 21 PITTSBURGH TOWNSHIP	2202610	021		CR E	FRONTENAC	PITTSBURGH TOWNSHIP
			<b>Easting Nad83:</b>	383257.4				
			<b>Northing Nad83:</b>	4899544				
			<b>Zone:</b>	18				
			<b>Utm Reliability:</b>	margin of error : 100 m - 300 m				
			<b>Construction Date:</b>	8/2/1960				
			<b>Primary Water Use:</b>	DOMESTIC				
			<b>Secondary Water Use:</b>					
			<b>Well Depth (ft):</b>	110				
			<b>Pump Rate (gpm):</b>	3				
			<b>Static Water Level (ft):</b>	70				
			<b>Flow Rate (gpm):</b>					
			<b>Clear/Cloudy:</b>	CLEAR				
			<b>Specific Capacity:</b>	0.1				
			<b>Final Well Status:</b>	WATER SUPPLY				
			<b>Construction Method:</b>	CABLE TOOL				
			<b>Flowing (y/n):</b>	0				
			<b>Elevation (ft):</b>	330				
			<b>Elevation Reliability:</b>	Read from topographic map, contour interval - 100 ft				
			<b>Depth to Bedrock (ft):</b>	2				
			<b>Overburden/Bedrock:</b>	Bedrock				
			<b>Water Type:</b>	FRESH				
			<b>Casing Material:</b>	OPEN HOLE				

### Water Well Information System

Map Key	Company	Address	Well Id	Lot	Concession	Concession Name	County	Municipality
WWIS-21		lot 21 PITTSBURGH TOWNSHIP	2202620	021		CR E	FRONTENAC	PITTSBURGH TOWNSHIP
			<b>Easting Nad83:</b>	383300.4				
			<b>Northing Nad83:</b>	4899546				
			<b>Zone:</b>	18				
			<b>Utm Reliability:</b>	margin of error : 100 m - 300 m				
			<b>Construction Date:</b>	10/7/1965				
			<b>Primary Water Use:</b>	COMMERCIAL				
			<b>Secondary Water Use:</b>					
			<b>Well Depth (ft):</b>	112				
			<b>Pump Rate (gpm):</b>	15				
			<b>Static Water Level (ft):</b>	76				
			<b>Flow Rate (gpm):</b>					
			<b>Clear/Cloudy:</b>	CLEAR				
			<b>Specific Capacity:</b>	1.1				
			<b>Final Well Status:</b>	WATER SUPPLY				
			<b>Construction Method:</b>	CABLE TOOL				
			<b>Flowing (y/n):</b>	0				
			<b>Elevation (ft):</b>	335				
			<b>Elevation Reliability:</b>	Read from topographic map, contour interval - 25 ft				
			<b>Depth to Bedrock (ft):</b>	0				
			<b>Overburden/Bedrock:</b>	Bedrock				
			<b>Water Type:</b>	FRESH				
			<b>Casing Material:</b>	OPEN HOLE				
WWIS-22		lot 21 PITTSBURGH TOWNSHIP	2202605	021		CR E	FRONTENAC	PITTSBURGH TOWNSHIP
			<b>Easting Nad83:</b>	383151.3				
			<b>Northing Nad83:</b>	4899556				
			<b>Zone:</b>	18				
			<b>Utm Reliability:</b>	unknown utm				
			<b>Construction Date:</b>	4/4/1950				
			<b>Primary Water Use:</b>	DOMESTIC				
			<b>Secondary Water Use:</b>					
			<b>Well Depth (ft):</b>	80				
			<b>Pump Rate (gpm):</b>					
			<b>Static Water Level (ft):</b>	40				
			<b>Flow Rate (gpm):</b>					
			<b>Clear/Cloudy:</b>					
			<b>Specific Capacity:</b>	0				
			<b>Final Well Status:</b>	WATER SUPPLY				
			<b>Construction Method:</b>	CABLE TOOL				
			<b>Flowing (y/n):</b>	0				
			<b>Elevation (ft):</b>	300				
			<b>Elevation Reliability:</b>	Unknown elevation				
			<b>Depth to Bedrock (ft):</b>	2				
			<b>Overburden/Bedrock:</b>	Bedrock				
			<b>Water Type:</b>	FRESH				
			<b>Casing Material:</b>	OPEN HOLE				

### Water Well Information System

Map Key	Company	Address	Well Id	Lot	Concession	Concession Name	County	Municipality
WWIS-23		lot 21 PITTSBURGH TOWNSHIP	2202608	021		CR E	FRONTENAC	PITTSBURGH TOWNSHIP
			<b>Easting Nad83:</b> 383260.4 <b>Northing Nad83:</b> 4899561 <b>Zone:</b> 18 <b>Utm Reliability:</b> unknown utm <b>Construction Date:</b> 12/22/1956 <b>Primary Water Use:</b> DOMESTIC <b>Secondary Water Use:</b> <b>Well Depth (ft):</b> 107 <b>Pump Rate (gpm):</b> 5 <b>Static Water Level (ft):</b> 75 <b>Flow Rate (gpm):</b> <b>Clear/Cloudy:</b> CLEAR <b>Specific Capacity:</b> 1 <b>Final Well Status:</b> WATER SUPPLY <b>Construction Method:</b> CABLE TOOL <b>Flowing (y/n):</b> 0 <b>Elevation (ft):</b> 325 <b>Elevation Reliability:</b> Unknown elevation <b>Depth to Bedrock (ft):</b> 3 <b>Overburden/Bedrock:</b> Bedrock <b>Water Type:</b> FRESH <b>Casing Material:</b> OPEN HOLE					
WWIS-24		lot 19 PITTSBURGH TOWNSHIP	2202598	019		CR E	FRONTENAC	PITTSBURGH TOWNSHIP
			<b>Easting Nad83:</b> 383148.3 <b>Northing Nad83:</b> 4899582 <b>Zone:</b> 18 <b>Utm Reliability:</b> unknown utm <b>Construction Date:</b> 5/9/1952 <b>Primary Water Use:</b> DOMESTIC <b>Secondary Water Use:</b> <b>Well Depth (ft):</b> 88 <b>Pump Rate (gpm):</b> 4 <b>Static Water Level (ft):</b> 38 <b>Flow Rate (gpm):</b> <b>Clear/Cloudy:</b> CLEAR <b>Specific Capacity:</b> 0 <b>Final Well Status:</b> WATER SUPPLY <b>Construction Method:</b> CABLE TOOL <b>Flowing (y/n):</b> 0 <b>Elevation (ft):</b> 300 <b>Elevation Reliability:</b> Unknown elevation <b>Depth to Bedrock (ft):</b> 2 <b>Overburden/Bedrock:</b> Bedrock <b>Water Type:</b> FRESH <b>Casing Material:</b> OPEN HOLE					

### Water Well Information System

Map Key	Company	Address	Well Id	Lot	Concession	Concession Name	County	Municipality
WWIS-25		lot 21 PITTSBURGH TOWNSHIP	2202616	021		CR E	FRONTENAC	PITTSBURGH TOWNSHIP
			<b>Easting Nad83:</b>		383085.3			
			<b>Northing Nad83:</b>		4899587			
			<b>Zone:</b>		18			
			<b>Utm Reliability:</b>		unknown utm			
			<b>Construction Date:</b>		6/16/1965			
			<b>Primary Water Use:</b>		DOMESTIC			
			<b>Secondary Water Use:</b>					
			<b>Well Depth (ft):</b>		82			
			<b>Pump Rate (gpm):</b>		5			
			<b>Static Water Level (ft):</b>		40			
			<b>Flow Rate (gpm):</b>					
			<b>Clear/Cloudy:</b>		CLEAR			
			<b>Specific Capacity:</b>		0.2			
			<b>Final Well Status:</b>		WATER SUPPLY			
			<b>Construction Method:</b>		CABLE TOOL			
			<b>Flowing (y/n):</b>		0			
			<b>Elevation (ft):</b>		285			
			<b>Elevation Reliability:</b>		Unknown elevation			
			<b>Depth to Bedrock (ft):</b>		2			
			<b>Overburden/Bedrock:</b>		Bedrock			
			<b>Water Type:</b>		FRESH			
			<b>Casing Material:</b>		OPEN HOLE			
WWIS-26		lot 21 PITTSBURGH TOWNSHIP	2202612	021		CR E	FRONTENAC	PITTSBURGH TOWNSHIP
			<b>Easting Nad83:</b>		383197.4			
			<b>Northing Nad83:</b>		4899592			
			<b>Zone:</b>		18			
			<b>Utm Reliability:</b>		margin of error : 100 m - 300 m			
			<b>Construction Date:</b>		10/14/1960			
			<b>Primary Water Use:</b>		DOMESTIC			
			<b>Secondary Water Use:</b>					
			<b>Well Depth (ft):</b>		98			
			<b>Pump Rate (gpm):</b>		6			
			<b>Static Water Level (ft):</b>		70			
			<b>Flow Rate (gpm):</b>					
			<b>Clear/Cloudy:</b>		CLEAR			
			<b>Specific Capacity:</b>		0.4			
			<b>Final Well Status:</b>		WATER SUPPLY			
			<b>Construction Method:</b>		CABLE TOOL			
			<b>Flowing (y/n):</b>		0			
			<b>Elevation (ft):</b>		310			
			<b>Elevation Reliability:</b>		Read from topographic map, contour interval - 100 ft			
			<b>Depth to Bedrock (ft):</b>		2			
			<b>Overburden/Bedrock:</b>		Bedrock			
			<b>Water Type:</b>		FRESH			
			<b>Casing Material:</b>		OPEN HOLE			

### Water Well Information System

Map Key	Company	Address	Well Id	Lot	Concession	Concession Name	County	Municipality
WWIS-27		lot 21 PITTSBURGH TOWNSHIP	2202603	021		CR E	FRONTENAC	PITTSBURGH TOWNSHIP
			<b>Easting Nad83:</b>	383247.4				
			<b>Northing Nad83:</b>	4899610				
			<b>Zone:</b>	18				
			<b>Utm Reliability:</b>	unknown utm				
			<b>Construction Date:</b>	12/29/1949				
			<b>Primary Water Use:</b>	DOMESTIC				
			<b>Secondary Water Use:</b>					
			<b>Well Depth (ft):</b>	56				
			<b>Pump Rate (gpm):</b>	2				
			<b>Static Water Level (ft):</b>	10				
			<b>Flow Rate (gpm):</b>					
			<b>Clear/Cloudy:</b>	CLEAR				
			<b>Specific Capacity:</b>	0				
			<b>Final Well Status:</b>	WATER SUPPLY				
			<b>Construction Method:</b>	CABLE TOOL				
			<b>Flowing (y/n):</b>	0				
			<b>Elevation (ft):</b>	315				
			<b>Elevation Reliability:</b>	Unknown elevation				
			<b>Depth to Bedrock (ft):</b>	3				
			<b>Overburden/Bedrock:</b>	Bedrock				
			<b>Water Type:</b>	FRESH				
			<b>Casing Material:</b>	OPEN HOLE				
WWIS-28		lot 21 PITTSBURGH TOWNSHIP	2202618	021		CR E	FRONTENAC	PITTSBURGH TOWNSHIP
			<b>Easting Nad83:</b>	383241.4				
			<b>Northing Nad83:</b>	4899638				
			<b>Zone:</b>	18				
			<b>Utm Reliability:</b>	margin of error : 100 m - 300 m				
			<b>Construction Date:</b>	9/11/1965				
			<b>Primary Water Use:</b>	DOMESTIC				
			<b>Secondary Water Use:</b>					
			<b>Well Depth (ft):</b>	103				
			<b>Pump Rate (gpm):</b>	5				
			<b>Static Water Level (ft):</b>	40				
			<b>Flow Rate (gpm):</b>					
			<b>Clear/Cloudy:</b>	CLEAR				
			<b>Specific Capacity:</b>	0.1				
			<b>Final Well Status:</b>	WATER SUPPLY				
			<b>Construction Method:</b>	CABLE TOOL				
			<b>Flowing (y/n):</b>	0				
			<b>Elevation (ft):</b>	315				
			<b>Elevation Reliability:</b>	Read from topographic map, contour interval - 100 ft				
			<b>Depth to Bedrock (ft):</b>	2				
			<b>Overburden/Bedrock:</b>	Bedrock				
			<b>Water Type:</b>	FRESH				
			<b>Casing Material:</b>	OPEN HOLE				

### Water Well Information System

Map Key	Company	Address	Well Id	Lot	Concession	Concession Name	County	Municipality
WWIS-29		lot 21 PITTSBURGH TOWNSHIP	2200062	021		CR E	FRONTENAC	PITTSBURGH TOWNSHIP
			<b>Easting Nad83:</b>		383251.4			
			<b>Northing Nad83:</b>		4899647			
			<b>Zone:</b>		18			
			<b>Utm Reliability:</b>		margin of error : 100 m - 300 m			
			<b>Construction Date:</b>		11/26/1965			
			<b>Primary Water Use:</b>		DOMESTIC			
			<b>Secondary Water Use:</b>					
			<b>Well Depth (ft):</b>		60			
			<b>Pump Rate (gpm):</b>		12			
			<b>Static Water Level (ft):</b>		16			
			<b>Flow Rate (gpm):</b>					
			<b>Clear/Cloudy:</b>		CLEAR			
			<b>Specific Capacity:</b>		0.4			
			<b>Final Well Status:</b>		WATER SUPPLY			
			<b>Construction Method:</b>		CABLE TOOL			
			<b>Flowing (y/n):</b>		0			
			<b>Elevation (ft):</b>		275			
			<b>Elevation Reliability:</b>		Read from topographic map, contour interval - 25 ft			
			<b>Depth to Bedrock (ft):</b>		0			
			<b>Overburden/Bedrock:</b>		Bedrock			
			<b>Water Type:</b>		FRESH			
			<b>Casing Material:</b>		OPEN HOLE			
WWIS-30		lot 21 PITTSBURGH TOWNSHIP	2202617	021		CR E	FRONTENAC	PITTSBURGH TOWNSHIP
			<b>Easting Nad83:</b>		383255.4			
			<b>Northing Nad83:</b>		4899648			
			<b>Zone:</b>		18			
			<b>Utm Reliability:</b>		margin of error : 100 m - 300 m			
			<b>Construction Date:</b>		8/13/1965			
			<b>Primary Water Use:</b>		DOMESTIC			
			<b>Secondary Water Use:</b>					
			<b>Well Depth (ft):</b>		142			
			<b>Pump Rate (gpm):</b>					
			<b>Static Water Level (ft):</b>		47			
			<b>Flow Rate (gpm):</b>					
			<b>Clear/Cloudy:</b>		CLEAR			
			<b>Specific Capacity:</b>		0			
			<b>Final Well Status:</b>		WATER SUPPLY			
			<b>Construction Method:</b>		CABLE TOOL			
			<b>Flowing (y/n):</b>		0			
			<b>Elevation (ft):</b>		315			
			<b>Elevation Reliability:</b>		Read from topographic map, contour interval - 25 ft			
			<b>Depth to Bedrock (ft):</b>		5			
			<b>Overburden/Bedrock:</b>		Bedrock			
			<b>Water Type:</b>		FRESH			
			<b>Casing Material:</b>		STEEL			



Water Well Information System

Map Key	Company	Address	Well Id	Lot	Concession	Concession Name	County	Municipality
WWIS-31		lot 21 PITTSBURGH TOWNSHIP	2202615	021		CR E	FRONTENAC	PITTSBURGH TOWNSHIP
			<b>Easting Nad83:</b>	383287.4				
			<b>Northing Nad83:</b>	4899654				
			<b>Zone:</b>	18				
			<b>Utm Reliability:</b>	margin of error : 100 m - 300 m				
			<b>Construction Date:</b>	8/22/1962				
			<b>Primary Water Use:</b>	DOMESTIC				
			<b>Secondary Water Use:</b>					
			<b>Well Depth (ft):</b>	123				
			<b>Pump Rate (gpm):</b>	2				
			<b>Static Water Level (ft):</b>	70				
			<b>Flow Rate (gpm):</b>					
			<b>Clear/Cloudy:</b>	CLEAR				
			<b>Specific Capacity:</b>	0				
			<b>Final Well Status:</b>	WATER SUPPLY				
			<b>Construction Method:</b>	CABLE TOOL				
			<b>Flowing (y/n):</b>	0				
			<b>Elevation (ft):</b>	315				
			<b>Elevation Reliability:</b>	Read from topographic map, contour interval - 100 ft				
			<b>Depth to Bedrock (ft):</b>	2				
			<b>Overburden/Bedrock:</b>	Bedrock				
			<b>Water Type:</b>	FRESH				
			<b>Casing Material:</b>	OPEN HOLE				
WWIS-32		lot 19 PITTSBURGH TOWNSHIP	2202599	019		CR E	FRONTENAC	PITTSBURGH TOWNSHIP
			<b>Easting Nad83:</b>	383151.4				
			<b>Northing Nad83:</b>	4899674				
			<b>Zone:</b>	18				
			<b>Utm Reliability:</b>	unknown utm				
			<b>Construction Date:</b>	5/22/1952				
			<b>Primary Water Use:</b>	DOMESTIC				
			<b>Secondary Water Use:</b>					
			<b>Well Depth (ft):</b>	75				
			<b>Pump Rate (gpm):</b>	3				
			<b>Static Water Level (ft):</b>	35				
			<b>Flow Rate (gpm):</b>					
			<b>Clear/Cloudy:</b>	CLEAR				
			<b>Specific Capacity:</b>	0				
			<b>Final Well Status:</b>	WATER SUPPLY				
			<b>Construction Method:</b>	CABLE TOOL				
			<b>Flowing (y/n):</b>	0				
			<b>Elevation (ft):</b>	300				
			<b>Elevation Reliability:</b>	Unknown elevation				
			<b>Depth to Bedrock (ft):</b>	0				
			<b>Overburden/Bedrock:</b>	Bedrock				
			<b>Water Type:</b>	FRESH				
			<b>Casing Material:</b>	OPEN HOLE				

### Water Well Information System

Map Key	Company	Address	Well Id	Lot	Concession	Concession Name	County	Municipality
WWIS-33		lot 21 PITTSBURGH TOWNSHIP	2202609	021		CR E	FRONTENAC	PITTSBURGH TOWNSHIP
			<b>Easting Nad83:</b>	383355.4				
			<b>Northing Nad83:</b>	4899680				
			<b>Zone:</b>	18				
			<b>Utm Reliability:</b>	unknown utm				
			<b>Construction Date:</b>	3/12/1957				
			<b>Primary Water Use:</b>	DOMESTIC				
			<b>Secondary Water Use:</b>					
			<b>Well Depth (ft):</b>	87				
			<b>Pump Rate (gpm):</b>	10				
			<b>Static Water Level (ft):</b>	12				
			<b>Flow Rate (gpm):</b>					
			<b>Clear/Cloudy:</b>	CLEAR				
			<b>Specific Capacity:</b>	0.2				
			<b>Final Well Status:</b>	WATER SUPPLY				
			<b>Construction Method:</b>	CABLE TOOL				
			<b>Flowing (y/n):</b>	0				
			<b>Elevation (ft):</b>	335				
			<b>Elevation Reliability:</b>	Unknown elevation				
			<b>Depth to Bedrock (ft):</b>	3				
			<b>Overburden/Bedrock:</b>	Bedrock				
			<b>Water Type:</b>	FRESH				
			<b>Casing Material:</b>	OPEN HOLE				
WWIS-34		lot 21 PITTSBURGH TOWNSHIP	2202611	021		CR E	FRONTENAC	PITTSBURGH TOWNSHIP
			<b>Easting Nad83:</b>	383290.4				
			<b>Northing Nad83:</b>	4899681				
			<b>Zone:</b>	18				
			<b>Utm Reliability:</b>	margin of error : 100 m - 300 m				
			<b>Construction Date:</b>	8/17/1960				
			<b>Primary Water Use:</b>	DOMESTIC				
			<b>Secondary Water Use:</b>					
			<b>Well Depth (ft):</b>	114				
			<b>Pump Rate (gpm):</b>	2				
			<b>Static Water Level (ft):</b>	65				
			<b>Flow Rate (gpm):</b>					
			<b>Clear/Cloudy:</b>	CLEAR				
			<b>Specific Capacity:</b>	0				
			<b>Final Well Status:</b>	WATER SUPPLY				
			<b>Construction Method:</b>	CABLE TOOL				
			<b>Flowing (y/n):</b>	0				
			<b>Elevation (ft):</b>	320				
			<b>Elevation Reliability:</b>	Read from topographic map, contour interval - 25 ft				
			<b>Depth to Bedrock (ft):</b>	0				
			<b>Overburden/Bedrock:</b>	Bedrock				
			<b>Water Type:</b>	FRESH				
			<b>Casing Material:</b>	OPEN HOLE				

Water Well Information System

Map Key	Company	Address	Well Id	Lot	Concession	Concession Name	County	Municipality
WWIS-35		lot 21 PITTSBURGH TOWNSHIP	2202613	021		CR E	FRONTENAC	PITTSBURGH TOWNSHIP
			<b>Easting Nad83:</b>	383194.4				
			<b>Northing Nad83:</b>	4899702				
			<b>Zone:</b>	18				
			<b>Utm Reliability:</b>	margin of error : 100 m - 300 m				
			<b>Construction Date:</b>	12/7/1960				
			<b>Primary Water Use:</b>	DOMESTIC				
			<b>Secondary Water Use:</b>					
			<b>Well Depth (ft):</b>	107				
			<b>Pump Rate (gpm):</b>	3				
			<b>Static Water Level (ft):</b>	30				
			<b>Flow Rate (gpm):</b>					
			<b>Clear/Cloudy:</b>	CLEAR				
			<b>Specific Capacity:</b>	0				
			<b>Final Well Status:</b>	WATER SUPPLY				
			<b>Construction Method:</b>	CABLE TOOL				
			<b>Flowing (y/n):</b>	0				
			<b>Elevation (ft):</b>	310				
			<b>Elevation Reliability:</b>	Read from topographic map, contour interval - 100 ft				
			<b>Depth to Bedrock (ft):</b>	4				
			<b>Overburden/Bedrock:</b>	Bedrock				
			<b>Water Type:</b>	FRESH				
			<b>Casing Material:</b>	OPEN HOLE				
WWIS-36		lot 21 PITTSBURGH TOWNSHIP	2202602	021		CR E	FRONTENAC	PITTSBURGH TOWNSHIP
			<b>Easting Nad83:</b>	383322.4				
			<b>Northing Nad83:</b>	4899710				
			<b>Zone:</b>	18				
			<b>Utm Reliability:</b>	unknown utm				
			<b>Construction Date:</b>	11/3/1949				
			<b>Primary Water Use:</b>	DOMESTIC				
			<b>Secondary Water Use:</b>					
			<b>Well Depth (ft):</b>	44				
			<b>Pump Rate (gpm):</b>	8				
			<b>Static Water Level (ft):</b>	15				
			<b>Flow Rate (gpm):</b>					
			<b>Clear/Cloudy:</b>	CLEAR				
			<b>Specific Capacity:</b>	2.8				
			<b>Final Well Status:</b>	WATER SUPPLY				
			<b>Construction Method:</b>	CABLE TOOL				
			<b>Flowing (y/n):</b>	0				
			<b>Elevation (ft):</b>	315				
			<b>Elevation Reliability:</b>	Unknown elevation				
			<b>Depth to Bedrock (ft):</b>	1				
			<b>Overburden/Bedrock:</b>	Bedrock				
			<b>Water Type:</b>	SULPHUR				
			<b>Casing Material:</b>	OPEN HOLE				

### Water Well Information System

Map Key	Company	Address	Well Id	Lot	Concession	Concession Name	County	Municipality
WWIS-37		lot 21 PITTSBURGH TOWNSHIP	2202619	021		CR E	FRONTENAC	PITTSBURGH TOWNSHIP
			<b>Easting Nad83:</b>	383285.4				
			<b>Northing Nad83:</b>	4899720				
			<b>Zone:</b>	18				
			<b>Utm Reliability:</b>	margin of error : 100 m - 300 m				
			<b>Construction Date:</b>	4/5/1966				
			<b>Primary Water Use:</b>	DOMESTIC				
			<b>Secondary Water Use:</b>					
			<b>Well Depth (ft):</b>	145				
			<b>Pump Rate (gpm):</b>	7				
			<b>Static Water Level (ft):</b>	60				
			<b>Flow Rate (gpm):</b>					
			<b>Clear/Cloudy:</b>	CLEAR				
			<b>Specific Capacity:</b>	0.1				
			<b>Final Well Status:</b>	WATER SUPPLY				
			<b>Construction Method:</b>	CABLE TOOL				
			<b>Flowing (y/n):</b>	0				
			<b>Elevation (ft):</b>	320				
			<b>Elevation Reliability:</b>	Read from topographic map, contour interval - 100 ft				
			<b>Depth to Bedrock (ft):</b>	3				
			<b>Overburden/Bedrock:</b>	Bedrock				
			<b>Water Type:</b>	FRESH				
			<b>Casing Material:</b>	OPEN HOLE				
WWIS-38		lot 21 PITTSBURGH TOWNSHIP	2202607	021		CR E	FRONTENAC	PITTSBURGH TOWNSHIP
			<b>Easting Nad83:</b>	383283.4				
			<b>Northing Nad83:</b>	4899720				
			<b>Zone:</b>	18				
			<b>Utm Reliability:</b>	unknown utm				
			<b>Construction Date:</b>	3/2/1951				
			<b>Primary Water Use:</b>	DOMESTIC				
			<b>Secondary Water Use:</b>					
			<b>Well Depth (ft):</b>	88				
			<b>Pump Rate (gpm):</b>	10				
			<b>Static Water Level (ft):</b>	42				
			<b>Flow Rate (gpm):</b>					
			<b>Clear/Cloudy:</b>	CLEAR				
			<b>Specific Capacity:</b>	0.8				
			<b>Final Well Status:</b>	WATER SUPPLY				
			<b>Construction Method:</b>	CABLE TOOL				
			<b>Flowing (y/n):</b>	0				
			<b>Elevation (ft):</b>	325				
			<b>Elevation Reliability:</b>	Unknown elevation				
			<b>Depth to Bedrock (ft):</b>	2				
			<b>Overburden/Bedrock:</b>	Bedrock				
			<b>Water Type:</b>	FRESH				
			<b>Casing Material:</b>	STEEL				

### Water Well Information System

Map Key	Company	Address	Well Id	Lot	Concession	Concession Name	County	Municipality
WWIS-39		lot 17 PITTSBURGH TOWNSHIP	2202596	017		CR E	FRONTENAC	PITTSBURGH TOWNSHIP
			<b>Easting Nad83:</b>	383194.4				
			<b>Northing Nad83:</b>	4899744				
			<b>Zone:</b>	18				
			<b>Utm Reliability:</b>	unknown utm				
			<b>Construction Date:</b>	11/23/1952				
			<b>Primary Water Use:</b>	NOT USED				
			<b>Secondary Water Use:</b>					
			<b>Well Depth (ft):</b>	38				
			<b>Pump Rate (gpm):</b>					
			<b>Static Water Level (ft):</b>	38				
			<b>Flow Rate (gpm):</b>					
			<b>Clear/Cloudy:</b>					
			<b>Specific Capacity:</b>	0				
			<b>Final Well Status:</b>	ABANDONED-QUALITY				
			<b>Construction Method:</b>	CABLE TOOL				
			<b>Flowing (y/n):</b>	0				
			<b>Elevation (ft):</b>	310				
			<b>Elevation Reliability:</b>	Unknown elevation				
			<b>Depth to Bedrock (ft):</b>	0				
			<b>Overburden/Bedrock:</b>	Bedrock				
			<b>Water Type:</b>	FRESH				
			<b>Casing Material:</b>					
WWIS-40		lot 20 PITTSBURGH TOWNSHIP	2202601	020		CR E	FRONTENAC	PITTSBURGH TOWNSHIP
			<b>Easting Nad83:</b>	383179.4				
			<b>Northing Nad83:</b>	4899785				
			<b>Zone:</b>	18				
			<b>Utm Reliability:</b>	unknown utm				
			<b>Construction Date:</b>	4/28/1948				
			<b>Primary Water Use:</b>	DOMESTIC				
			<b>Secondary Water Use:</b>					
			<b>Well Depth (ft):</b>	72				
			<b>Pump Rate (gpm):</b>	8				
			<b>Static Water Level (ft):</b>	40				
			<b>Flow Rate (gpm):</b>					
			<b>Clear/Cloudy:</b>	CLEAR				
			<b>Specific Capacity:</b>	16				
			<b>Final Well Status:</b>	WATER SUPPLY				
			<b>Construction Method:</b>	CABLE TOOL				
			<b>Flowing (y/n):</b>	0				
			<b>Elevation (ft):</b>	310				
			<b>Elevation Reliability:</b>	Unknown elevation				
			<b>Depth to Bedrock (ft):</b>	1				
			<b>Overburden/Bedrock:</b>	Bedrock				
			<b>Water Type:</b>	FRESH				
			<b>Casing Material:</b>	STEEL				

### Water Well Information System

Map Key	Company	Address	Well Id	Lot	Concession	Concession Name	County	Municipality
WWIS-41		lot 16 PITTSBURGH TOWNSHIP	2202595	016		CR E	FRONTENAC	PITTSBURGH TOWNSHIP
			<b>Easting Nad83:</b> 383193.4 <b>Northing Nad83:</b> 4899864 <b>Zone:</b> 18 <b>Utm Reliability:</b> unknown utm <b>Construction Date:</b> 10/9/1957 <b>Primary Water Use:</b> DOMESTIC <b>Secondary Water Use:</b> <b>Well Depth (ft):</b> 104 <b>Pump Rate (gpm):</b> 15 <b>Static Water Level (ft):</b> 49 <b>Flow Rate (gpm):</b> <b>Clear/Cloudy:</b> CLEAR <b>Specific Capacity:</b> 0.8 <b>Final Well Status:</b> WATER SUPPLY <b>Construction Method:</b> CABLE TOOL <b>Flowing (y/n):</b> 0 <b>Elevation (ft):</b> 315 <b>Elevation Reliability:</b> Unknown elevation <b>Depth to Bedrock (ft):</b> 6 <b>Overburden/Bedrock:</b> Bedrock <b>Water Type:</b> FRESH <b>Casing Material:</b> STEEL					
WWIS-42		lot 15 PITTSBURGH TOWNSHIP	2202594	015		CR E	FRONTENAC	PITTSBURGH TOWNSHIP
			<b>Easting Nad83:</b> 383205.4 <b>Northing Nad83:</b> 4899924 <b>Zone:</b> 18 <b>Utm Reliability:</b> unknown utm <b>Construction Date:</b> 10/15/1957 <b>Primary Water Use:</b> PUBLIC SUPPLY <b>Secondary Water Use:</b> COMMERCIAL <b>Well Depth (ft):</b> 120 <b>Pump Rate (gpm):</b> 3 <b>Static Water Level (ft):</b> 39 <b>Flow Rate (gpm):</b> <b>Clear/Cloudy:</b> <b>Specific Capacity:</b> 0 <b>Final Well Status:</b> WATER SUPPLY <b>Construction Method:</b> CABLE TOOL <b>Flowing (y/n):</b> 0 <b>Elevation (ft):</b> 315 <b>Elevation Reliability:</b> Unknown elevation <b>Depth to Bedrock (ft):</b> 1 <b>Overburden/Bedrock:</b> Bedrock <b>Water Type:</b> SULPHUR <b>Casing Material:</b> OPEN HOLE					

Water Well Information System

Map Key	Company	Address	Well Id	Lot	Concession	Concession Name	County	Municipality
WWIS-43		lot 19 PITTSBURGH TOWNSHIP	2206792	019		CR E	FRONTENAC	PITTSBURGH TOWNSHIP
			<b>Easting Nad83:</b>	383190.4				
			<b>Northing Nad83:</b>	4899942				
			<b>Zone:</b>	18				
			<b>Utm Reliability:</b>	margin of error : 30 m - 100 m				
			<b>Construction Date:</b>	8/30/1974				
			<b>Primary Water Use:</b>	DOMESTIC				
			<b>Secondary Water Use:</b>					
			<b>Well Depth (ft):</b>	143				
			<b>Pump Rate (gpm):</b>	40				
			<b>Static Water Level (ft):</b>	36				
			<b>Flow Rate (gpm):</b>					
			<b>Clear/Cloudy:</b>	CLEAR				
			<b>Specific Capacity:</b>	0.4				
			<b>Final Well Status:</b>	WATER SUPPLY				
			<b>Construction Method:</b>	AIR PRECUSSION				
			<b>Flowing (y/n):</b>	0				
			<b>Elevation (ft):</b>	300				
			<b>Elevation Reliability:</b>	Read from topographic map, contour interval - 25 ft				
			<b>Depth to Bedrock (ft):</b>	0				
			<b>Overburden/Bedrock:</b>	Bedrock				
			<b>Water Type:</b>	FRESH				
			<b>Casing Material:</b>	OPEN HOLE				
WWIS-44		lot 18 PITTSBURGH TOWNSHIP	2202597	018		CR E	FRONTENAC	PITTSBURGH TOWNSHIP
			<b>Easting Nad83:</b>	383210.4				
			<b>Northing Nad83:</b>	4900168				
			<b>Zone:</b>	18				
			<b>Utm Reliability:</b>	unknown utm				
			<b>Construction Date:</b>	11/2/1964				
			<b>Primary Water Use:</b>	DOMESTIC				
			<b>Secondary Water Use:</b>					
			<b>Well Depth (ft):</b>	76				
			<b>Pump Rate (gpm):</b>	30				
			<b>Static Water Level (ft):</b>	20				
			<b>Flow Rate (gpm):</b>					
			<b>Clear/Cloudy:</b>	CLEAR				
			<b>Specific Capacity:</b>	2				
			<b>Final Well Status:</b>	WATER SUPPLY				
			<b>Construction Method:</b>	CABLE TOOL				
			<b>Flowing (y/n):</b>	0				
			<b>Elevation (ft):</b>	275				
			<b>Elevation Reliability:</b>	Unknown elevation				
			<b>Depth to Bedrock (ft):</b>	6				
			<b>Overburden/Bedrock:</b>	Bedrock				
			<b>Water Type:</b>	FRESH				
			<b>Casing Material:</b>	OPEN HOLE				

### Water Well Information System

Map Key	Company	Address	Well Id	Lot	Concession	Concession Name	County	Municipality	
WWIS-45		lot 1 KINGSTON TOWNSHIP	7105085	001			FRONTENAC	KINGSTON TOWNSHIP	
			<b>Easting Nad83:</b> 381785 <b>Northing Nad83:</b> 4900216 <b>Zone:</b> 18 <b>Utm Reliability:</b> margin of error : 10 - 30 m <b>Construction Date:</b> 11/30/2007 <b>Primary Water Use:</b> <b>Secondary Water Use:</b> <b>Well Depth (ft):</b> <b>Pump Rate (gpm):</b> <b>Static Water Level (ft):</b> <b>Flow Rate (gpm):</b> <b>Clear/Cloudy:</b> <b>Specific Capacity:</b> <b>Final Well Status:</b> <b>Construction Method:</b> <b>Flowing (y/n):</b> <b>Elevation (ft):</b> <b>Elevation Reliability:</b> <b>Depth to Bedrock (ft):</b> <b>Overburden/Bedrock:</b> <b>Water Type:</b> <b>Casing Material:</b>						
WWIS-46		KINGSTON CITY	2217863				FRONTENAC	KINGSTON CITY	
			<b>Easting Nad83:</b> 381514 <b>Northing Nad83:</b> 4900224 <b>Zone:</b> 18 <b>Utm Reliability:</b> margin of error : 300 m - 1 km <b>Construction Date:</b> 6/10/2003 <b>Primary Water Use:</b> NOT USED <b>Secondary Water Use:</b> <b>Well Depth (ft):</b> 10 <b>Pump Rate (gpm):</b> <b>Static Water Level (ft):</b> <b>Flow Rate (gpm):</b> <b>Clear/Cloudy:</b> <b>Specific Capacity:</b> <b>Final Well Status:</b> TEST HOLE <b>Construction Method:</b> DIGGING <b>Flowing (y/n):</b> 0 <b>Elevation (ft):</b> <b>Elevation Reliability:</b> Unknown elevation <b>Depth to Bedrock (ft):</b> <b>Overburden/Bedrock:</b> Unknown type in the lower layers(s) <b>Water Type:</b> FRESH <b>Casing Material:</b> PLASTIC						



### Water Well Information System

Map Key	Company	Address	Well Id	Lot	Concession	Concession Name	County	Municipality	
WWIS-47		KINGSTON CITY	2219000				FRONTENAC	KINGSTON CITY	
			<b>Easting Nad83:</b> 381449 <b>Northing Nad83:</b> 4900265 <b>Zone:</b> 18 <b>Utm Reliability:</b> margin of error : 10 - 30 m <b>Construction Date:</b> 2/7/2006 <b>Primary Water Use:</b> <b>Secondary Water Use:</b> <b>Well Depth (ft):</b> 19 <b>Pump Rate (gpm):</b> <b>Static Water Level (ft):</b> <b>Flow Rate (gpm):</b> <b>Clear/Cloudy:</b> <b>Specific Capacity:</b> <b>Final Well Status:</b> TEST HOLE <b>Construction Method:</b> DIAMOND <b>Flowing (y/n):</b> 0 <b>Elevation (ft):</b> <b>Elevation Reliability:</b> <b>Depth to Bedrock (ft):</b> 11 <b>Overburden/Bedrock:</b> Unknown type (bedrock encountered) <b>Water Type:</b> <b>Casing Material:</b>						
WWIS-48		lot 2 KINGSTON TOWNSHIP	2218428	002		CON	FRONTENAC	KINGSTON TOWNSHIP	
			<b>Easting Nad83:</b> 381378 <b>Northing Nad83:</b> 4900298 <b>Zone:</b> 18 <b>Utm Reliability:</b> margin of error : 10 - 30 m <b>Construction Date:</b> 5/31/2004 <b>Primary Water Use:</b> <b>Secondary Water Use:</b> <b>Well Depth (ft):</b> 20 <b>Pump Rate (gpm):</b> <b>Static Water Level (ft):</b> <b>Flow Rate (gpm):</b> <b>Clear/Cloudy:</b> <b>Specific Capacity:</b> <b>Final Well Status:</b> <b>Construction Method:</b> <b>Flowing (y/n):</b> 0 <b>Elevation (ft):</b> <b>Elevation Reliability:</b> <b>Depth to Bedrock (ft):</b> 3 <b>Overburden/Bedrock:</b> Bedrock <b>Water Type:</b> <b>Casing Material:</b> PLASTIC						

Water Well Information System

Map Key	Company	Address	Well Id	Lot	Concession	Concession Name	County	Municipality
WWIS-49		lot 2 KINGSTON TOWNSHIP	2218344	002		CON	FRONTENAC	KINGSTON TOWNSHIP
			<b>Easting Nad83:</b>	381378				
			<b>Northing Nad83:</b>	4900298				
			<b>Zone:</b>	18				
			<b>Utm Reliability:</b>	margin of error : 10 - 30 m				
			<b>Construction Date:</b>	5/31/2004				
			<b>Primary Water Use:</b>					
			<b>Secondary Water Use:</b>					
			<b>Well Depth (ft):</b>	20				
			<b>Pump Rate (gpm):</b>					
			<b>Static Water Level (ft):</b>					
			<b>Flow Rate (gpm):</b>					
			<b>Clear/Cloudy:</b>					
			<b>Specific Capacity:</b>					
			<b>Final Well Status:</b>	TEST HOLE				
			<b>Construction Method:</b>	AIR PRECUSSION				
			<b>Flowing (y/n):</b>	0				
			<b>Elevation (ft):</b>					
			<b>Elevation Reliability:</b>					
			<b>Depth to Bedrock (ft):</b>	3				
			<b>Overburden/Bedrock:</b>	Bedrock				
			<b>Water Type:</b>					
			<b>Casing Material:</b>	PLASTIC				
WWIS-50		Kingston K7K 3J6	7113525				FRONTENAC	KINGSTON CITY
			<b>Easting Nad83:</b>	381118				
			<b>Northing Nad83:</b>	4900378				
			<b>Zone:</b>	18				
			<b>Utm Reliability:</b>	margin of error : 10 - 30 m				
			<b>Construction Date:</b>	1/1/2008				
			<b>Primary Water Use:</b>	TEST HOLE				
			<b>Secondary Water Use:</b>					
			<b>Well Depth (ft):</b>	4.572				
			<b>Pump Rate (gpm):</b>					
			<b>Static Water Level (ft):</b>					
			<b>Flow Rate (gpm):</b>					
			<b>Clear/Cloudy:</b>					
			<b>Specific Capacity:</b>					
			<b>Final Well Status:</b>	TEST HOLE				
			<b>Construction Method:</b>	ROTARY (AIR)				
			<b>Flowing (y/n):</b>					
			<b>Elevation (ft):</b>					
			<b>Elevation Reliability:</b>					
			<b>Depth to Bedrock (ft):</b>					
			<b>Overburden/Bedrock:</b>					
			<b>Water Type:</b>					
			<b>Casing Material:</b>	PLASTIC				

### Water Well Information System

Map Key	Company	Address	Well Id	Lot	Concession	Concession Name	County	Municipality
WWIS-51		KINGSTON CITY (KINGSTON)	7102425				FRONTENAC	KINGSTON CITY (KINGSTON)
			<b>Easting Nad83:</b> 381299 <b>Northing Nad83:</b> 4900380 <b>Zone:</b> 18 <b>Utm Reliability:</b> margin of error : 10 - 30 m <b>Construction Date:</b> 11/20/2007 <b>Primary Water Use:</b> MONITORING <b>Secondary Water Use:</b> <b>Well Depth (ft):</b> 4.57 <b>Pump Rate (gpm):</b> <b>Static Water Level (ft):</b> <b>Flow Rate (gpm):</b> <b>Clear/Cloudy:</b> <b>Specific Capacity:</b> <b>Final Well Status:</b> TEST HOLE <b>Construction Method:</b> BORING <b>Flowing (y/n):</b> <b>Elevation (ft):</b> <b>Elevation Reliability:</b> <b>Depth to Bedrock (ft):</b> <b>Overburden/Bedrock:</b> <b>Water Type:</b> <b>Casing Material:</b> PLASTIC					
WWIS-52		KINGSTON CITY	2218176				FRONTENAC	KINGSTON CITY
			<b>Easting Nad83:</b> 381850 <b>Northing Nad83:</b> 4900455 <b>Zone:</b> 18 <b>Utm Reliability:</b> margin of error : 100 m - 300 m <b>Construction Date:</b> <b>Primary Water Use:</b> NOT USED <b>Secondary Water Use:</b> <b>Well Depth (ft):</b> 14 <b>Pump Rate (gpm):</b> <b>Static Water Level (ft):</b> <b>Flow Rate (gpm):</b> <b>Clear/Cloudy:</b> <b>Specific Capacity:</b> <b>Final Well Status:</b> DEWATERING <b>Construction Method:</b> DIGGING <b>Flowing (y/n):</b> 0 <b>Elevation (ft):</b> <b>Elevation Reliability:</b> <b>Depth to Bedrock (ft):</b> <b>Overburden/Bedrock:</b> Overburden <b>Water Type:</b> UNKNOWN <b>Casing Material:</b> PLASTIC					

### Water Well Information System

Map Key	Company	Address	Well Id	Lot	Concession	Concession Name	County	Municipality
WWIS-53		KINGSTON CITY	2217793				FRONTENAC	KINGSTON CITY
			<b>Easting Nad83:</b> 382066 <b>Northing Nad83:</b> 4900676 <b>Zone:</b> 18 <b>Utm Reliability:</b> margin of error : 300 m - 1 km <b>Construction Date:</b> 2/24/2003 <b>Primary Water Use:</b> <b>Secondary Water Use:</b> <b>Well Depth (ft):</b> 11 <b>Pump Rate (gpm):</b> <b>Static Water Level (ft):</b> <b>Flow Rate (gpm):</b> <b>Clear/Cloudy:</b> <b>Specific Capacity:</b> <b>Final Well Status:</b> DEWATERING <b>Construction Method:</b> DIGGING <b>Flowing (y/n):</b> 0 <b>Elevation (ft):</b> <b>Elevation Reliability:</b> Unknown elevation <b>Depth to Bedrock (ft):</b> <b>Overburden/Bedrock:</b> Overburden <b>Water Type:</b> MINERIAL <b>Casing Material:</b> PLASTIC					
WWIS-54		KINGSTON CITY	2217799				FRONTENAC	KINGSTON CITY
			<b>Easting Nad83:</b> 382219 <b>Northing Nad83:</b> 4900679 <b>Zone:</b> 18 <b>Utm Reliability:</b> margin of error : 300 m - 1 km <b>Construction Date:</b> 1/9/2003 <b>Primary Water Use:</b> NOT USED <b>Secondary Water Use:</b> <b>Well Depth (ft):</b> 14 <b>Pump Rate (gpm):</b> 20 <b>Static Water Level (ft):</b> 7 <b>Flow Rate (gpm):</b> <b>Clear/Cloudy:</b> <b>Specific Capacity:</b> <b>Final Well Status:</b> DEWATERING <b>Construction Method:</b> DIGGING <b>Flowing (y/n):</b> 0 <b>Elevation (ft):</b> <b>Elevation Reliability:</b> Unknown elevation <b>Depth to Bedrock (ft):</b> <b>Overburden/Bedrock:</b> Overburden <b>Water Type:</b> UNKNOWN <b>Casing Material:</b> PLASTIC					

### Water Well Information System

Map Key	Company	Address	Well Id	Lot	Concession	Concession Name	County	Municipality
WWIS-55		KINGSTON CITY	2217800				FRONTENAC	KINGSTON CITY
			<b>Easting Nad83:</b> 382215 <b>Northing Nad83:</b> 4900682 <b>Zone:</b> 18 <b>Utm Reliability:</b> margin of error : 300 m - 1 km <b>Construction Date:</b> 1/6/2003 <b>Primary Water Use:</b> NOT USED <b>Secondary Water Use:</b> <b>Well Depth (ft):</b> 14 <b>Pump Rate (gpm):</b> 20 <b>Static Water Level (ft):</b> 4 <b>Flow Rate (gpm):</b> <b>Clear/Cloudy:</b> CLEAR <b>Specific Capacity:</b> <b>Final Well Status:</b> DEWATERING <b>Construction Method:</b> DIGGING <b>Flowing (y/n):</b> 0 <b>Elevation (ft):</b> <b>Elevation Reliability:</b> Unknown elevation <b>Depth to Bedrock (ft):</b> <b>Overburden/Bedrock:</b> Overburden <b>Water Type:</b> FRESH <b>Casing Material:</b> PLASTIC					
WWIS-56		lot 15 PITTSBURGH TOWNSHIP	2202591	015		CR E	FRONTENAC	PITTSBURGH TOWNSHIP
			<b>Easting Nad83:</b> 383458.4 <b>Northing Nad83:</b> 4900778 <b>Zone:</b> 18 <b>Utm Reliability:</b> unknown utm <b>Construction Date:</b> 5/24/1950 <b>Primary Water Use:</b> DOMESTIC <b>Secondary Water Use:</b> <b>Well Depth (ft):</b> 75 <b>Pump Rate (gpm):</b> 10 <b>Static Water Level (ft):</b> 40 <b>Flow Rate (gpm):</b> <b>Clear/Cloudy:</b> CLEAR <b>Specific Capacity:</b> 1.2 <b>Final Well Status:</b> WATER SUPPLY <b>Construction Method:</b> CABLE TOOL <b>Flowing (y/n):</b> 0 <b>Elevation (ft):</b> 295 <b>Elevation Reliability:</b> Unknown elevation <b>Depth to Bedrock (ft):</b> 4 <b>Overburden/Bedrock:</b> Bedrock <b>Water Type:</b> SULPHUR <b>Casing Material:</b> OPEN HOLE					

### Water Well Information System

Map Key	Company	Address	Well Id	Lot	Concession	Concession Name	County	Municipality
WWIS-57		lot 15 PITTSBURGH TOWNSHIP	2202590	015		CR E	FRONTENAC	PITTSBURGH TOWNSHIP
			<b>Easting Nad83:</b>	383614.4				
			<b>Northing Nad83:</b>	4900828				
			<b>Zone:</b>	18				
			<b>Utm Reliability:</b>	unknown utm				
			<b>Construction Date:</b>	5/30/1949				
			<b>Primary Water Use:</b>	DOMESTIC				
			<b>Secondary Water Use:</b>					
			<b>Well Depth (ft):</b>	30				
			<b>Pump Rate (gpm):</b>	0				
			<b>Static Water Level (ft):</b>	12				
			<b>Flow Rate (gpm):</b>					
			<b>Clear/Cloudy:</b>					
			<b>Specific Capacity:</b>	0				
			<b>Final Well Status:</b>	WATER SUPPLY				
			<b>Construction Method:</b>	CABLE TOOL				
			<b>Flowing (y/n):</b>	0				
			<b>Elevation (ft):</b>	305				
			<b>Elevation Reliability:</b>	Unknown elevation				
			<b>Depth to Bedrock (ft):</b>	2				
			<b>Overburden/Bedrock:</b>	Bedrock				
			<b>Water Type:</b>	FRESH				
			<b>Casing Material:</b>	OPEN HOLE				
WWIS-58		Kingston K7K 2N9	7111464				FRONTENAC	KINGSTON TOWNSHIP
			<b>Easting Nad83:</b>	381087				
			<b>Northing Nad83:</b>	4900902				
			<b>Zone:</b>	18				
			<b>Utm Reliability:</b>	margin of error : 10 - 30 m				
			<b>Construction Date:</b>	8/28/2008				
			<b>Primary Water Use:</b>	MONITORING				
			<b>Secondary Water Use:</b>					
			<b>Well Depth (ft):</b>	5.33				
			<b>Pump Rate (gpm):</b>					
			<b>Static Water Level (ft):</b>					
			<b>Flow Rate (gpm):</b>					
			<b>Clear/Cloudy:</b>					
			<b>Specific Capacity:</b>					
			<b>Final Well Status:</b>	OBSERVATION WELLS				
			<b>Construction Method:</b>	BORING				
			<b>Flowing (y/n):</b>					
			<b>Elevation (ft):</b>					
			<b>Elevation Reliability:</b>					
			<b>Depth to Bedrock (ft):</b>					
			<b>Overburden/Bedrock:</b>					
			<b>Water Type:</b>					
			<b>Casing Material:</b>	PLASTIC				

Water Well Information System

Map Key	Company	Address	Well Id	Lot	Concession	Concession Name	County	Municipality
WWIS-59		KINGSTON CITY	2218827				FRONTENAC	KINGSTON CITY
			<b>Easting Nad83:</b> 381458 <b>Northing Nad83:</b> 4900910 <b>Zone:</b> 18 <b>Utm Reliability:</b> <b>Construction Date:</b> 9/6/2005 <b>Primary Water Use:</b> <b>Secondary Water Use:</b> <b>Well Depth (ft):</b> 13 <b>Pump Rate (gpm):</b> <b>Static Water Level (ft):</b> <b>Flow Rate (gpm):</b> <b>Clear/Cloudy:</b> <b>Specific Capacity:</b> <b>Final Well Status:</b> TEST HOLE <b>Construction Method:</b> BORING <b>Flowing (y/n):</b> 0 <b>Elevation (ft):</b> <b>Elevation Reliability:</b> <b>Depth to Bedrock (ft):</b> <b>Overburden/Bedrock:</b> Overburden <b>Water Type:</b> <b>Casing Material:</b> PLASTIC					
WWIS-60		lot 12 PITTSBURGH TOWNSHIP	2202583	012		CR E	FRONTENAC	PITTSBURGH TOWNSHIP
			<b>Easting Nad83:</b> 383464.4 <b>Northing Nad83:</b> 4900901 <b>Zone:</b> 18 <b>Utm Reliability:</b> unknown utm <b>Construction Date:</b> 8/19/1964 <b>Primary Water Use:</b> COMMERCIAL <b>Secondary Water Use:</b> <b>Well Depth (ft):</b> 90 <b>Pump Rate (gpm):</b> 2 <b>Static Water Level (ft):</b> 4 <b>Flow Rate (gpm):</b> <b>Clear/Cloudy:</b> CLEAR <b>Specific Capacity:</b> 0.2 <b>Final Well Status:</b> WATER SUPPLY <b>Construction Method:</b> CABLE TOOL <b>Flowing (y/n):</b> 0 <b>Elevation (ft):</b> 301 <b>Elevation Reliability:</b> Unknown elevation <b>Depth to Bedrock (ft):</b> 17 <b>Overburden/Bedrock:</b> Bedrock <b>Water Type:</b> SULPHUR <b>Casing Material:</b> OPEN HOLE					

### Water Well Information System

Map Key	Company	Address	Well Id	Lot	Concession	Concession Name	County	Municipality
WWIS-61		lot 13 PITTSBURGH TOWNSHIP	2202585	013		CR E	FRONTENAC	PITTSBURGH TOWNSHIP
			<b>Easting Nad83:</b>	383365.4				
			<b>Northing Nad83:</b>	4900932				
			<b>Zone:</b>	18				
			<b>Utm Reliability:</b>	margin of error : 100 m - 300 m				
			<b>Construction Date:</b>	12/14/1956				
			<b>Primary Water Use:</b>	STOCK				
			<b>Secondary Water Use:</b>	DOMESTIC				
			<b>Well Depth (ft):</b>	65				
			<b>Pump Rate (gpm):</b>	5				
			<b>Static Water Level (ft):</b>	25				
			<b>Flow Rate (gpm):</b>					
			<b>Clear/Cloudy:</b>	CLEAR				
			<b>Specific Capacity:</b>	0.2				
			<b>Final Well Status:</b>	WATER SUPPLY				
			<b>Construction Method:</b>	CABLE TOOL				
			<b>Flowing (y/n):</b>	0				
			<b>Elevation (ft):</b>	295				
			<b>Elevation Reliability:</b>	Read from topographic map, contour interval - 25 ft				
			<b>Depth to Bedrock (ft):</b>	6				
			<b>Overburden/Bedrock:</b>	Bedrock				
			<b>Water Type:</b>	FRESH				
			<b>Casing Material:</b>	OPEN HOLE				
WWIS-62		lot 14 PITTSBURGH TOWNSHIP	2202588	014		CR E	FRONTENAC	PITTSBURGH TOWNSHIP
			<b>Easting Nad83:</b>	383460.4				
			<b>Northing Nad83:</b>	4900936				
			<b>Zone:</b>	18				
			<b>Utm Reliability:</b>	unknown utm				
			<b>Construction Date:</b>	7/6/1950				
			<b>Primary Water Use:</b>	STOCK				
			<b>Secondary Water Use:</b>					
			<b>Well Depth (ft):</b>	123				
			<b>Pump Rate (gpm):</b>	12				
			<b>Static Water Level (ft):</b>	20				
			<b>Flow Rate (gpm):</b>					
			<b>Clear/Cloudy:</b>	CLEAR				
			<b>Specific Capacity:</b>	0.2				
			<b>Final Well Status:</b>	WATER SUPPLY				
			<b>Construction Method:</b>	CABLE TOOL				
			<b>Flowing (y/n):</b>	0				
			<b>Elevation (ft):</b>	300				
			<b>Elevation Reliability:</b>	Unknown elevation				
			<b>Depth to Bedrock (ft):</b>	3				
			<b>Overburden/Bedrock:</b>	Bedrock				
			<b>Water Type:</b>	SALTY				
			<b>Casing Material:</b>	STEEL				



Water Well Information System

Map Key	Company	Address	Well Id	Lot	Concession	Concession Name	County	Municipality
WWIS-63		lot 14 PITTSBURGH TOWNSHIP	2202587	014		CR E	FRONTENAC	PITTSBURGH TOWNSHIP
			<b>Easting Nad83:</b>	383430.4				
			<b>Northing Nad83:</b>	4900936				
			<b>Zone:</b>	18				
			<b>Utm Reliability:</b>	unknown utm				
			<b>Construction Date:</b>	4/14/1950				
			<b>Primary Water Use:</b>	DOMESTIC				
			<b>Secondary Water Use:</b>					
			<b>Well Depth (ft):</b>	76				
			<b>Pump Rate (gpm):</b>	6				
			<b>Static Water Level (ft):</b>	40				
			<b>Flow Rate (gpm):</b>					
			<b>Clear/Cloudy:</b>					
			<b>Specific Capacity:</b>	0.2				
			<b>Final Well Status:</b>	WATER SUPPLY				
			<b>Construction Method:</b>	CABLE TOOL				
			<b>Flowing (y/n):</b>	0				
			<b>Elevation (ft):</b>	300				
			<b>Elevation Reliability:</b>	Unknown elevation				
			<b>Depth to Bedrock (ft):</b>	4				
			<b>Overburden/Bedrock:</b>	Bedrock				
			<b>Water Type:</b>	FRESH				
			<b>Casing Material:</b>	OPEN HOLE				
WWIS-64		lot 14 PITTSBURGH TOWNSHIP	2202589	014		CR E	FRONTENAC	PITTSBURGH TOWNSHIP
			<b>Easting Nad83:</b>	383323.4				
			<b>Northing Nad83:</b>	4900965				
			<b>Zone:</b>	18				
			<b>Utm Reliability:</b>	margin of error : 100 m - 300 m				
			<b>Construction Date:</b>	2/25/1964				
			<b>Primary Water Use:</b>	IRRIGATION				
			<b>Secondary Water Use:</b>					
			<b>Well Depth (ft):</b>	224				
			<b>Pump Rate (gpm):</b>	10				
			<b>Static Water Level (ft):</b>	45				
			<b>Flow Rate (gpm):</b>					
			<b>Clear/Cloudy:</b>	CLEAR				
			<b>Specific Capacity:</b>	0.1				
			<b>Final Well Status:</b>	WATER SUPPLY				
			<b>Construction Method:</b>	CABLE TOOL				
			<b>Flowing (y/n):</b>	0				
			<b>Elevation (ft):</b>	292				
			<b>Elevation Reliability:</b>	Read from topographic map, contour interval - 50 ft				
			<b>Depth to Bedrock (ft):</b>	0				
			<b>Overburden/Bedrock:</b>	Bedrock				
			<b>Water Type:</b>	FRESH				
			<b>Casing Material:</b>	STEEL				

### Water Well Information System

Map Key	Company	Address	Well Id	Lot	Concession	Concession Name	County	Municipality
WWIS-65		KINGSTON K7K 3J7	7044160				FRONTENAC	KINGSTON CITY (KINGSTON)
			<b>Easting Nad83:</b> 381473 <b>Northing Nad83:</b> 4901051 <b>Zone:</b> 18 <b>Utm Reliability:</b> margin of error : 10 - 30 m <b>Construction Date:</b> 4/6/2007 <b>Primary Water Use:</b> NOT USED <b>Secondary Water Use:</b> <b>Well Depth (ft):</b> 20 <b>Pump Rate (gpm):</b> <b>Static Water Level (ft):</b> <b>Flow Rate (gpm):</b> <b>Clear/Cloudy:</b> <b>Specific Capacity:</b> <b>Final Well Status:</b> TEST HOLE <b>Construction Method:</b> BORING <b>Flowing (y/n):</b> False <b>Elevation (ft):</b> <b>Elevation Reliability:</b> <b>Depth to Bedrock (ft):</b> 14 <b>Overburden/Bedrock:</b> Bedrock <b>Water Type:</b> <b>Casing Material:</b> PLASTIC					
WWIS-66		KINGSTON	2219168				FRONTENAC	KINGSTON CITY
			<b>Easting Nad83:</b> 383345 <b>Northing Nad83:</b> 4901049 <b>Zone:</b> 18 <b>Utm Reliability:</b> margin of error : 10 - 30 m <b>Construction Date:</b> 8/2/2006 <b>Primary Water Use:</b> <b>Secondary Water Use:</b> <b>Well Depth (ft):</b> 20 <b>Pump Rate (gpm):</b> <b>Static Water Level (ft):</b> <b>Flow Rate (gpm):</b> <b>Clear/Cloudy:</b> <b>Specific Capacity:</b> <b>Final Well Status:</b> TEST HOLE <b>Construction Method:</b> BORING <b>Flowing (y/n):</b> No <b>Elevation (ft):</b> <b>Elevation Reliability:</b> <b>Depth to Bedrock (ft):</b> 7 <b>Overburden/Bedrock:</b> Bedrock <b>Water Type:</b> <b>Casing Material:</b> PLASTIC					

Water Well Information System

Map Key	Company	Address	Well Id	Lot	Concession	Concession Name	County	Municipality
WWIS-67		lot 14 PITTSBURGH TOWNSHIP	2218522	014		CR E	FRONTENAC	PITTSBURGH TOWNSHIP
			<b>Easting Nad83:</b>	383345				
			<b>Northing Nad83:</b>	4901049				
			<b>Zone:</b>	18				
			<b>Utm Reliability:</b>	margin of error : 10 - 30 m				
			<b>Construction Date:</b>	11/30/2004				
			<b>Primary Water Use:</b>					
			<b>Secondary Water Use:</b>					
			<b>Well Depth (ft):</b>	20				
			<b>Pump Rate (gpm):</b>					
			<b>Static Water Level (ft):</b>					
			<b>Flow Rate (gpm):</b>					
			<b>Clear/Cloudy:</b>					
			<b>Specific Capacity:</b>					
			<b>Final Well Status:</b>	TEST HOLE				
			<b>Construction Method:</b>	DIAMOND				
			<b>Flowing (y/n):</b>	0				
			<b>Elevation (ft):</b>					
			<b>Elevation Reliability:</b>					
			<b>Depth to Bedrock (ft):</b>	10				
			<b>Overburden/Bedrock:</b>	Overburden below Bedrock				
			<b>Water Type:</b>					
			<b>Casing Material:</b>	PLASTIC				
WWIS-68		KINGSTON TOWNSHIP	2215534				FRONTENAC	KINGSTON TOWNSHIP
			<b>Easting Nad83:</b>	382725.4				
			<b>Northing Nad83:</b>	4901080				
			<b>Zone:</b>	18				
			<b>Utm Reliability:</b>	unknown utm				
			<b>Construction Date:</b>	6/18/1996				
			<b>Primary Water Use:</b>					
			<b>Secondary Water Use:</b>					
			<b>Well Depth (ft):</b>	11				
			<b>Pump Rate (gpm):</b>					
			<b>Static Water Level (ft):</b>					
			<b>Flow Rate (gpm):</b>					
			<b>Clear/Cloudy:</b>					
			<b>Specific Capacity:</b>					
			<b>Final Well Status:</b>					
			<b>Construction Method:</b>	DIAMOND				
			<b>Flowing (y/n):</b>	0				
			<b>Elevation (ft):</b>					
			<b>Elevation Reliability:</b>	Unknown elevation				
			<b>Depth to Bedrock (ft):</b>	9				
			<b>Overburden/Bedrock:</b>	Bedrock				
			<b>Water Type:</b>					
			<b>Casing Material:</b>					

### Water Well Information System

Map Key	Company	Address	Well Id	Lot	Concession	Concession Name	County	Municipality
WWIS-69		KINGSTON TOWNSHIP	2215533				FRONTENAC	KINGSTON TOWNSHIP
<div style="margin-left: 200px;"> <p><b>Easting Nad83:</b> 382725.4</p> <p><b>Northing Nad83:</b> 4901080</p> <p><b>Zone:</b> 18</p> <p><b>Utm Reliability:</b> unknown utm</p> <p><b>Construction Date:</b> 6/18/1996</p> <p><b>Primary Water Use:</b></p> <p><b>Secondary Water Use:</b></p> <p><b>Well Depth (ft):</b> 11</p> <p><b>Pump Rate (gpm):</b></p> <p><b>Static Water Level (ft):</b></p> <p><b>Flow Rate (gpm):</b></p> <p><b>Clear/Cloudy:</b></p> <p><b>Specific Capacity:</b></p> <p><b>Final Well Status:</b></p> <p><b>Construction Method:</b> DIAMOND</p> <p><b>Flowing (y/n):</b> 0</p> <p><b>Elevation (ft):</b></p> <p><b>Elevation Reliability:</b> Unknown elevation</p> <p><b>Depth to Bedrock (ft):</b> 8</p> <p><b>Overburden/Bedrock:</b> Bedrock</p> <p><b>Water Type:</b></p> <p><b>Casing Material:</b></p> </div>								
WWIS-70		KINGSTON TOWNSHIP	2215532				FRONTENAC	KINGSTON TOWNSHIP
<div style="margin-left: 200px;"> <p><b>Easting Nad83:</b> 382725.4</p> <p><b>Northing Nad83:</b> 4901080</p> <p><b>Zone:</b> 18</p> <p><b>Utm Reliability:</b> unknown utm</p> <p><b>Construction Date:</b> 6/18/1996</p> <p><b>Primary Water Use:</b></p> <p><b>Secondary Water Use:</b></p> <p><b>Well Depth (ft):</b> 113</p> <p><b>Pump Rate (gpm):</b></p> <p><b>Static Water Level (ft):</b></p> <p><b>Flow Rate (gpm):</b></p> <p><b>Clear/Cloudy:</b></p> <p><b>Specific Capacity:</b></p> <p><b>Final Well Status:</b></p> <p><b>Construction Method:</b> NOT KNOWN</p> <p><b>Flowing (y/n):</b> 0</p> <p><b>Elevation (ft):</b></p> <p><b>Elevation Reliability:</b> Unknown elevation</p> <p><b>Depth to Bedrock (ft):</b> 80</p> <p><b>Overburden/Bedrock:</b> Bedrock</p> <p><b>Water Type:</b></p> <p><b>Casing Material:</b></p> </div>								

### Water Well Information System

Map Key	Company	Address	Well Id	Lot	Concession	Concession Name	County	Municipality
WWIS-71		KINGSTON TOWNSHIP	2215531				FRONTENAC	KINGSTON TOWNSHIP
<div style="display: flex; justify-content: space-between;"> <div style="width: 30%;"></div> <div style="width: 60%;"> <p><b>Easting Nad83:</b> 382725.4  <b>Northing Nad83:</b> 4901080  <b>Zone:</b> 18  <b>Utm Reliability:</b> unknown utm  <b>Construction Date:</b> 6/19/1996  <b>Primary Water Use:</b>  <b>Secondary Water Use:</b>  <b>Well Depth (ft):</b> 11  <b>Pump Rate (gpm):</b>  <b>Static Water Level (ft):</b>  <b>Flow Rate (gpm):</b>  <b>Clear/Cloudy:</b>  <b>Specific Capacity:</b>  <b>Final Well Status:</b>  <b>Construction Method:</b> NOT KNOWN  <b>Flowing (y/n):</b> 0  <b>Elevation (ft):</b>  <b>Elevation Reliability:</b> Unknown elevation  <b>Depth to Bedrock (ft):</b> 8  <b>Overburden/Bedrock:</b> Bedrock  <b>Water Type:</b>  <b>Casing Material:</b></p> </div> </div>								
WWIS-72		KINGSTON TOWNSHIP	2212597				FRONTENAC	KINGSTON TOWNSHIP
<div style="display: flex; justify-content: space-between;"> <div style="width: 30%;"></div> <div style="width: 60%;"> <p><b>Easting Nad83:</b> 382725.4  <b>Northing Nad83:</b> 4901080  <b>Zone:</b> 18  <b>Utm Reliability:</b> unknown utm  <b>Construction Date:</b> 9/12/1989  <b>Primary Water Use:</b> DOMESTIC  <b>Secondary Water Use:</b>  <b>Well Depth (ft):</b> 91  <b>Pump Rate (gpm):</b>  <b>Static Water Level (ft):</b>  <b>Flow Rate (gpm):</b>  <b>Clear/Cloudy:</b>  <b>Specific Capacity:</b>  <b>Final Well Status:</b> ABANDONED-SUPPLY  <b>Construction Method:</b> CABLE TOOL  <b>Flowing (y/n):</b> 0  <b>Elevation (ft):</b>  <b>Elevation Reliability:</b> Unknown elevation  <b>Depth to Bedrock (ft):</b> 0  <b>Overburden/Bedrock:</b> Bedrock  <b>Water Type:</b>  <b>Casing Material:</b></p> </div> </div>								

### Water Well Information System

Map Key	Company	Address	Well Id	Lot	Concession	Concession Name	County	Municipality
WWIS-73		KINGSTON TOWNSHIP	2211705				FRONTENAC	KINGSTON TOWNSHIP
			<b>Easting Nad83:</b> 382725.4 <b>Northing Nad83:</b> 4901080 <b>Zone:</b> 18 <b>Utm Reliability:</b> unknown utm <b>Construction Date:</b> 9/21/1988 <b>Primary Water Use:</b> NOT USED <b>Secondary Water Use:</b> <b>Well Depth (ft):</b> 140 <b>Pump Rate (gpm):</b> <b>Static Water Level (ft):</b> <b>Flow Rate (gpm):</b> <b>Clear/Cloudy:</b> <b>Specific Capacity:</b> <b>Final Well Status:</b> ABANDONED-OTHER <b>Construction Method:</b> AIR PRECUSSION <b>Flowing (y/n):</b> 0 <b>Elevation (ft):</b> <b>Elevation Reliability:</b> Unknown elevation <b>Depth to Bedrock (ft):</b> 2 <b>Overburden/Bedrock:</b> Bedrock <b>Water Type:</b> <b>Casing Material:</b> STEEL					
WWIS-74		KINGSTON TOWNSHIP	2211275				FRONTENAC	KINGSTON TOWNSHIP
			<b>Easting Nad83:</b> 382725.4 <b>Northing Nad83:</b> 4901080 <b>Zone:</b> 18 <b>Utm Reliability:</b> unknown utm <b>Construction Date:</b> 8/6/1987 <b>Primary Water Use:</b> <b>Secondary Water Use:</b> <b>Well Depth (ft):</b> 69 <b>Pump Rate (gpm):</b> 7 <b>Static Water Level (ft):</b> 11 <b>Flow Rate (gpm):</b> <b>Clear/Cloudy:</b> CLEAR <b>Specific Capacity:</b> <b>Final Well Status:</b> WATER SUPPLY <b>Construction Method:</b> CABLE TOOL <b>Flowing (y/n):</b> 0 <b>Elevation (ft):</b> <b>Elevation Reliability:</b> Unknown elevation <b>Depth to Bedrock (ft):</b> 23 <b>Overburden/Bedrock:</b> Bedrock <b>Water Type:</b> SALTY <b>Casing Material:</b> STEEL					

### Water Well Information System

Map Key	Company	Address	Well Id	Lot	Concession	Concession Name	County	Municipality
WWIS-75		KINGSTON TOWNSHIP	2209627				FRONTENAC	KINGSTON TOWNSHIP
			<b>Easting Nad83:</b> 382725.4 <b>Northing Nad83:</b> 4901080 <b>Zone:</b> 18 <b>Utm Reliability:</b> unknown utm <b>Construction Date:</b> 3/11/1983 <b>Primary Water Use:</b> DOMESTIC <b>Secondary Water Use:</b> <b>Well Depth (ft):</b> 57 <b>Pump Rate (gpm):</b> 8 <b>Static Water Level (ft):</b> 16 <b>Flow Rate (gpm):</b> <b>Clear/Cloudy:</b> CLEAR <b>Specific Capacity:</b> <b>Final Well Status:</b> WATER SUPPLY <b>Construction Method:</b> CABLE TOOL <b>Flowing (y/n):</b> 0 <b>Elevation (ft):</b> <b>Elevation Reliability:</b> Unknown elevation <b>Depth to Bedrock (ft):</b> 15 <b>Overburden/Bedrock:</b> Bedrock <b>Water Type:</b> UNKNOWN <b>Casing Material:</b>					
WWIS-76		KINGSTON TOWNSHIP	2209327				FRONTENAC	KINGSTON TOWNSHIP
			<b>Easting Nad83:</b> 382725.4 <b>Northing Nad83:</b> 4901080 <b>Zone:</b> 18 <b>Utm Reliability:</b> unknown utm <b>Construction Date:</b> 4/14/1982 <b>Primary Water Use:</b> DOMESTIC <b>Secondary Water Use:</b> <b>Well Depth (ft):</b> 91 <b>Pump Rate (gpm):</b> 5 <b>Static Water Level (ft):</b> 18 <b>Flow Rate (gpm):</b> <b>Clear/Cloudy:</b> CLEAR <b>Specific Capacity:</b> <b>Final Well Status:</b> WATER SUPPLY <b>Construction Method:</b> CABLE TOOL <b>Flowing (y/n):</b> 0 <b>Elevation (ft):</b> <b>Elevation Reliability:</b> Unknown elevation <b>Depth to Bedrock (ft):</b> 1 <b>Overburden/Bedrock:</b> Bedrock <b>Water Type:</b> UNKNOWN <b>Casing Material:</b>					

### Water Well Information System

Map Key	Company	Address	Well Id	Lot	Concession	Concession Name	County	Municipality																																												
WWIS-77		KINGSTON TOWNSHIP	2209207				FRONTENAC	KINGSTON TOWNSHIP																																												
<table style="width: 100%; border: none;"> <tr> <td style="width: 30%;"><b>Easting Nad83:</b></td> <td>382725.4</td> </tr> <tr> <td><b>Northing Nad83:</b></td> <td>4901080</td> </tr> <tr> <td><b>Zone:</b></td> <td>18</td> </tr> <tr> <td><b>Utm Reliability:</b></td> <td>unknown utm</td> </tr> <tr> <td><b>Construction Date:</b></td> <td>8/20/1981</td> </tr> <tr> <td><b>Primary Water Use:</b></td> <td>DOMESTIC</td> </tr> <tr> <td><b>Secondary Water Use:</b></td> <td></td> </tr> <tr> <td><b>Well Depth (ft):</b></td> <td>52</td> </tr> <tr> <td><b>Pump Rate (gpm):</b></td> <td>30</td> </tr> <tr> <td><b>Static Water Level (ft):</b></td> <td>14</td> </tr> <tr> <td><b>Flow Rate (gpm):</b></td> <td></td> </tr> <tr> <td><b>Clear/Cloudy:</b></td> <td>CLEAR</td> </tr> <tr> <td><b>Specific Capacity:</b></td> <td></td> </tr> <tr> <td><b>Final Well Status:</b></td> <td>WATER SUPPLY</td> </tr> <tr> <td><b>Construction Method:</b></td> <td>AIR PRECUSSION</td> </tr> <tr> <td><b>Flowing (y/n):</b></td> <td>0</td> </tr> <tr> <td><b>Elevation (ft):</b></td> <td></td> </tr> <tr> <td><b>Elevation Reliability:</b></td> <td>Unknown elevation</td> </tr> <tr> <td><b>Depth to Bedrock (ft):</b></td> <td>3</td> </tr> <tr> <td><b>Overburden/Bedrock:</b></td> <td>Bedrock</td> </tr> <tr> <td><b>Water Type:</b></td> <td>UNKNOWN</td> </tr> <tr> <td><b>Casing Material:</b></td> <td>STEEL</td> </tr> </table>									<b>Easting Nad83:</b>	382725.4	<b>Northing Nad83:</b>	4901080	<b>Zone:</b>	18	<b>Utm Reliability:</b>	unknown utm	<b>Construction Date:</b>	8/20/1981	<b>Primary Water Use:</b>	DOMESTIC	<b>Secondary Water Use:</b>		<b>Well Depth (ft):</b>	52	<b>Pump Rate (gpm):</b>	30	<b>Static Water Level (ft):</b>	14	<b>Flow Rate (gpm):</b>		<b>Clear/Cloudy:</b>	CLEAR	<b>Specific Capacity:</b>		<b>Final Well Status:</b>	WATER SUPPLY	<b>Construction Method:</b>	AIR PRECUSSION	<b>Flowing (y/n):</b>	0	<b>Elevation (ft):</b>		<b>Elevation Reliability:</b>	Unknown elevation	<b>Depth to Bedrock (ft):</b>	3	<b>Overburden/Bedrock:</b>	Bedrock	<b>Water Type:</b>	UNKNOWN	<b>Casing Material:</b>	STEEL
<b>Easting Nad83:</b>	382725.4																																																			
<b>Northing Nad83:</b>	4901080																																																			
<b>Zone:</b>	18																																																			
<b>Utm Reliability:</b>	unknown utm																																																			
<b>Construction Date:</b>	8/20/1981																																																			
<b>Primary Water Use:</b>	DOMESTIC																																																			
<b>Secondary Water Use:</b>																																																				
<b>Well Depth (ft):</b>	52																																																			
<b>Pump Rate (gpm):</b>	30																																																			
<b>Static Water Level (ft):</b>	14																																																			
<b>Flow Rate (gpm):</b>																																																				
<b>Clear/Cloudy:</b>	CLEAR																																																			
<b>Specific Capacity:</b>																																																				
<b>Final Well Status:</b>	WATER SUPPLY																																																			
<b>Construction Method:</b>	AIR PRECUSSION																																																			
<b>Flowing (y/n):</b>	0																																																			
<b>Elevation (ft):</b>																																																				
<b>Elevation Reliability:</b>	Unknown elevation																																																			
<b>Depth to Bedrock (ft):</b>	3																																																			
<b>Overburden/Bedrock:</b>	Bedrock																																																			
<b>Water Type:</b>	UNKNOWN																																																			
<b>Casing Material:</b>	STEEL																																																			
WWIS-78		KINGSTON TOWNSHIP	2212052				FRONTENAC	KINGSTON TOWNSHIP																																												
<table style="width: 100%; border: none;"> <tr> <td style="width: 30%;"><b>Easting Nad83:</b></td> <td>382725.4</td> </tr> <tr> <td><b>Northing Nad83:</b></td> <td>4901080</td> </tr> <tr> <td><b>Zone:</b></td> <td>18</td> </tr> <tr> <td><b>Utm Reliability:</b></td> <td>unknown utm</td> </tr> <tr> <td><b>Construction Date:</b></td> <td>9/13/1988</td> </tr> <tr> <td><b>Primary Water Use:</b></td> <td></td> </tr> <tr> <td><b>Secondary Water Use:</b></td> <td></td> </tr> <tr> <td><b>Well Depth (ft):</b></td> <td>232</td> </tr> <tr> <td><b>Pump Rate (gpm):</b></td> <td>2</td> </tr> <tr> <td><b>Static Water Level (ft):</b></td> <td></td> </tr> <tr> <td><b>Flow Rate (gpm):</b></td> <td></td> </tr> <tr> <td><b>Clear/Cloudy:</b></td> <td></td> </tr> <tr> <td><b>Specific Capacity:</b></td> <td></td> </tr> <tr> <td><b>Final Well Status:</b></td> <td>ABANDONED-SUPPLY</td> </tr> <tr> <td><b>Construction Method:</b></td> <td>NOT KNOWN</td> </tr> <tr> <td><b>Flowing (y/n):</b></td> <td>0</td> </tr> <tr> <td><b>Elevation (ft):</b></td> <td></td> </tr> <tr> <td><b>Elevation Reliability:</b></td> <td>Unknown elevation</td> </tr> <tr> <td><b>Depth to Bedrock (ft):</b></td> <td></td> </tr> <tr> <td><b>Overburden/Bedrock:</b></td> <td>Unknown type above a bedrock layer</td> </tr> <tr> <td><b>Water Type:</b></td> <td></td> </tr> <tr> <td><b>Casing Material:</b></td> <td></td> </tr> </table>									<b>Easting Nad83:</b>	382725.4	<b>Northing Nad83:</b>	4901080	<b>Zone:</b>	18	<b>Utm Reliability:</b>	unknown utm	<b>Construction Date:</b>	9/13/1988	<b>Primary Water Use:</b>		<b>Secondary Water Use:</b>		<b>Well Depth (ft):</b>	232	<b>Pump Rate (gpm):</b>	2	<b>Static Water Level (ft):</b>		<b>Flow Rate (gpm):</b>		<b>Clear/Cloudy:</b>		<b>Specific Capacity:</b>		<b>Final Well Status:</b>	ABANDONED-SUPPLY	<b>Construction Method:</b>	NOT KNOWN	<b>Flowing (y/n):</b>	0	<b>Elevation (ft):</b>		<b>Elevation Reliability:</b>	Unknown elevation	<b>Depth to Bedrock (ft):</b>		<b>Overburden/Bedrock:</b>	Unknown type above a bedrock layer	<b>Water Type:</b>		<b>Casing Material:</b>	
<b>Easting Nad83:</b>	382725.4																																																			
<b>Northing Nad83:</b>	4901080																																																			
<b>Zone:</b>	18																																																			
<b>Utm Reliability:</b>	unknown utm																																																			
<b>Construction Date:</b>	9/13/1988																																																			
<b>Primary Water Use:</b>																																																				
<b>Secondary Water Use:</b>																																																				
<b>Well Depth (ft):</b>	232																																																			
<b>Pump Rate (gpm):</b>	2																																																			
<b>Static Water Level (ft):</b>																																																				
<b>Flow Rate (gpm):</b>																																																				
<b>Clear/Cloudy:</b>																																																				
<b>Specific Capacity:</b>																																																				
<b>Final Well Status:</b>	ABANDONED-SUPPLY																																																			
<b>Construction Method:</b>	NOT KNOWN																																																			
<b>Flowing (y/n):</b>	0																																																			
<b>Elevation (ft):</b>																																																				
<b>Elevation Reliability:</b>	Unknown elevation																																																			
<b>Depth to Bedrock (ft):</b>																																																				
<b>Overburden/Bedrock:</b>	Unknown type above a bedrock layer																																																			
<b>Water Type:</b>																																																				
<b>Casing Material:</b>																																																				



### Water Well Information System

Map Key	Company	Address	Well Id	Lot	Concession	Concession Name	County	Municipality
WWIS-79		KINGSTON TOWNSHIP	2218047				FRONTENAC	KINGSTON TOWNSHIP
			<b>Easting Nad83:</b> 382722.5 <b>Northing Nad83:</b> 4901081 <b>Zone:</b> 18 <b>Utm Reliability:</b> unknown utm <b>Construction Date:</b> 9/29/2003 <b>Primary Water Use:</b> DOMESTIC <b>Secondary Water Use:</b> <b>Well Depth (ft):</b> 25 <b>Pump Rate (gpm):</b> 50 <b>Static Water Level (ft):</b> 13 <b>Flow Rate (gpm):</b> <b>Clear/Cloudy:</b> CLEAR <b>Specific Capacity:</b> <b>Final Well Status:</b> WATER SUPPLY <b>Construction Method:</b> DIGGING <b>Flowing (y/n):</b> 0 <b>Elevation (ft):</b> <b>Elevation Reliability:</b> Unknown elevation <b>Depth to Bedrock (ft):</b> 2 <b>Overburden/Bedrock:</b> Bedrock <b>Water Type:</b> FRESH <b>Casing Material:</b> CONCRETE					
WWIS-80		KINGSTON CITY	7105733				FRONTENAC	KINGSTON CITY
			<b>Easting Nad83:</b> 382963 <b>Northing Nad83:</b> 4901148 <b>Zone:</b> 18 <b>Utm Reliability:</b> margin of error : 10 - 30 m <b>Construction Date:</b> 4/3/2008 <b>Primary Water Use:</b> <b>Secondary Water Use:</b> <b>Well Depth (ft):</b> <b>Pump Rate (gpm):</b> <b>Static Water Level (ft):</b> <b>Flow Rate (gpm):</b> <b>Clear/Cloudy:</b> <b>Specific Capacity:</b> <b>Final Well Status:</b> <b>Construction Method:</b> <b>Flowing (y/n):</b> <b>Elevation (ft):</b> <b>Elevation Reliability:</b> <b>Depth to Bedrock (ft):</b> <b>Overburden/Bedrock:</b> <b>Water Type:</b> <b>Casing Material:</b>					

### Water Well Information System

Map Key	Company	Address	Well Id	Lot	Concession	Concession Name	County	Municipality
WWIS-81		lot 20 con 2 STORRINGTON TOWNSHIP	2205363	020	02	CON	FRONTENAC	STORRINGTON TOWNSHIP
			<b>Easting Nad83:</b>	382530.4				
			<b>Northing Nad83:</b>	4901172				
			<b>Zone:</b>	18				
			<b>Utm Reliability:</b>	unknown utm				
			<b>Construction Date:</b>	6/11/1971				
			<b>Primary Water Use:</b>	DOMESTIC				
			<b>Secondary Water Use:</b>					
			<b>Well Depth (ft):</b>	73				
			<b>Pump Rate (gpm):</b>	10				
			<b>Static Water Level (ft):</b>	46				
			<b>Flow Rate (gpm):</b>					
			<b>Clear/Cloudy:</b>	CLEAR				
			<b>Specific Capacity:</b>	0.8				
			<b>Final Well Status:</b>	WATER SUPPLY				
			<b>Construction Method:</b>	AIR PRECUSSION				
			<b>Flowing (y/n):</b>	0				
			<b>Elevation (ft):</b>	510				
			<b>Elevation Reliability:</b>	Read from topographic map, contour interval - 25 ft				
			<b>Depth to Bedrock (ft):</b>	1				
			<b>Overburden/Bedrock:</b>	Bedrock				
			<b>Water Type:</b>	FRESH				
			<b>Casing Material:</b>	OPEN HOLE				
WWIS-82		KINGSTON CITY	2205166				FRONTENAC	KINGSTON CITY
			<b>Easting Nad83:</b>	381010.3				
			<b>Northing Nad83:</b>	4901202				
			<b>Zone:</b>	18				
			<b>Utm Reliability:</b>	margin of error : 30 m - 100 m				
			<b>Construction Date:</b>	9/25/1970				
			<b>Primary Water Use:</b>	COMMERICAL				
			<b>Secondary Water Use:</b>					
			<b>Well Depth (ft):</b>	72				
			<b>Pump Rate (gpm):</b>	30				
			<b>Static Water Level (ft):</b>	27				
			<b>Flow Rate (gpm):</b>					
			<b>Clear/Cloudy:</b>	CLEAR				
			<b>Specific Capacity:</b>	60				
			<b>Final Well Status:</b>	WATER SUPPLY				
			<b>Construction Method:</b>	CABLE TOOL				
			<b>Flowing (y/n):</b>	0				
			<b>Elevation (ft):</b>	275				
			<b>Elevation Reliability:</b>	Read from topographic map, contour interval - 25 ft				
			<b>Depth to Bedrock (ft):</b>	1				
			<b>Overburden/Bedrock:</b>	Bedrock				
			<b>Water Type:</b>	FRESH				
			<b>Casing Material:</b>	OPEN HOLE				

### Water Well Information System

Map Key	Company	Address	Well Id	Lot	Concession	Concession Name	County	Municipality
WWIS-83		lot 13 PITTSBURGH TOWNSHIP	2202586	013		CR E	FRONTENAC	PITTSBURGH TOWNSHIP
			<b>Easting Nad83:</b>	382985.4				
			<b>Northing Nad83:</b>	4901186				
			<b>Zone:</b>	18				
			<b>Utm Reliability:</b>	margin of error : 100 m - 300 m				
			<b>Construction Date:</b>	9/7/1962				
			<b>Primary Water Use:</b>	COMMERICAL				
			<b>Secondary Water Use:</b>					
			<b>Well Depth (ft):</b>	53				
			<b>Pump Rate (gpm):</b>	3				
			<b>Static Water Level (ft):</b>	12				
			<b>Flow Rate (gpm):</b>					
			<b>Clear/Cloudy:</b>	CLEAR				
			<b>Specific Capacity:</b>	0.1				
			<b>Final Well Status:</b>	WATER SUPPLY				
			<b>Construction Method:</b>	CABLE TOOL				
			<b>Flowing (y/n):</b>	0				
			<b>Elevation (ft):</b>	275				
			<b>Elevation Reliability:</b>	Read from topographic map, contour interval - 50 ft				
			<b>Depth to Bedrock (ft):</b>	0				
			<b>Overburden/Bedrock:</b>	Bedrock				
			<b>Water Type:</b>	FRESH				
			<b>Casing Material:</b>	OPEN HOLE				
WWIS-84		lot 20 con 2 STORRINGTON TOWNSHIP	2205360	020	02	CON	FRONTENAC	STORRINGTON TOWNSHIP
			<b>Easting Nad83:</b>	382540.4				
			<b>Northing Nad83:</b>	4901222				
			<b>Zone:</b>	18				
			<b>Utm Reliability:</b>	unknown utm				
			<b>Construction Date:</b>	6/10/1971				
			<b>Primary Water Use:</b>	DOMESTIC				
			<b>Secondary Water Use:</b>					
			<b>Well Depth (ft):</b>	63				
			<b>Pump Rate (gpm):</b>	5				
			<b>Static Water Level (ft):</b>	22				
			<b>Flow Rate (gpm):</b>					
			<b>Clear/Cloudy:</b>	CLEAR				
			<b>Specific Capacity:</b>	0.1				
			<b>Final Well Status:</b>	WATER SUPPLY				
			<b>Construction Method:</b>	AIR PRECUSSION				
			<b>Flowing (y/n):</b>	0				
			<b>Elevation (ft):</b>	510				
			<b>Elevation Reliability:</b>	Read from topographic map, contour interval - 25 ft				
			<b>Depth to Bedrock (ft):</b>	3				
			<b>Overburden/Bedrock:</b>	Bedrock				
			<b>Water Type:</b>	FRESH				
			<b>Casing Material:</b>	STEEL				

Water Well Information System

Map Key	Company	Address	Well Id	Lot	Concession	Concession Name	County	Municipality
WWIS-85		lot 15 PITTSBURGH TOWNSHIP	2202593	015		CR E	FRONTENAC	PITTSBURGH TOWNSHIP
			<b>Easting Nad83:</b>	383386.4				
			<b>Northing Nad83:</b>	4901210				
			<b>Zone:</b>	18				
			<b>Utm Reliability:</b>	unknown utm				
			<b>Construction Date:</b>	12/8/1953				
			<b>Primary Water Use:</b>	COMMERCIAL				
			<b>Secondary Water Use:</b>					
			<b>Well Depth (ft):</b>	51				
			<b>Pump Rate (gpm):</b>	25				
			<b>Static Water Level (ft):</b>	14				
			<b>Flow Rate (gpm):</b>					
			<b>Clear/Cloudy:</b>					
			<b>Specific Capacity:</b>	6.2				
			<b>Final Well Status:</b>	WATER SUPPLY				
			<b>Construction Method:</b>	CABLE TOOL				
			<b>Flowing (y/n):</b>	0				
			<b>Elevation (ft):</b>	302				
			<b>Elevation Reliability:</b>	Unknown elevation				
			<b>Depth to Bedrock (ft):</b>	1				
			<b>Overburden/Bedrock:</b>	Bedrock				
			<b>Water Type:</b>	FRESH				
			<b>Casing Material:</b>	OPEN HOLE				
WWIS-86		lot 15 PITTSBURGH TOWNSHIP	2202592	015		CR E	FRONTENAC	PITTSBURGH TOWNSHIP
			<b>Easting Nad83:</b>	383386.4				
			<b>Northing Nad83:</b>	4901210				
			<b>Zone:</b>	18				
			<b>Utm Reliability:</b>	unknown utm				
			<b>Construction Date:</b>	12/4/1953				
			<b>Primary Water Use:</b>	COMMERCIAL				
			<b>Secondary Water Use:</b>					
			<b>Well Depth (ft):</b>	50				
			<b>Pump Rate (gpm):</b>	25				
			<b>Static Water Level (ft):</b>	14				
			<b>Flow Rate (gpm):</b>					
			<b>Clear/Cloudy:</b>	CLEAR				
			<b>Specific Capacity:</b>	6				
			<b>Final Well Status:</b>	WATER SUPPLY				
			<b>Construction Method:</b>	CABLE TOOL				
			<b>Flowing (y/n):</b>	0				
			<b>Elevation (ft):</b>	302				
			<b>Elevation Reliability:</b>	Unknown elevation				
			<b>Depth to Bedrock (ft):</b>	1				
			<b>Overburden/Bedrock:</b>	Bedrock				
			<b>Water Type:</b>	FRESH				
			<b>Casing Material:</b>	OPEN HOLE				

### Water Well Information System

Map Key	Company	Address	Well Id	Lot	Concession	Concession Name	County	Municipality
WWIS-87		lot 13 PITTSBURGH TOWNSHIP	2202584	013		CR E	FRONTENAC	PITTSBURGH TOWNSHIP
			<b>Easting Nad83:</b>	383481.4				
			<b>Northing Nad83:</b>	4901214				
			<b>Zone:</b>	18				
			<b>Utm Reliability:</b>	unknown utm				
			<b>Construction Date:</b>	11/1/1951				
			<b>Primary Water Use:</b>	STOCK				
			<b>Secondary Water Use:</b>	DOMESTIC				
			<b>Well Depth (ft):</b>	36				
			<b>Pump Rate (gpm):</b>	15				
			<b>Static Water Level (ft):</b>	0				
			<b>Flow Rate (gpm):</b>					
			<b>Clear/Cloudy:</b>	CLEAR				
			<b>Specific Capacity:</b>	30				
			<b>Final Well Status:</b>	WATER SUPPLY				
			<b>Construction Method:</b>	CABLE TOOL				
			<b>Flowing (y/n):</b>	0				
			<b>Elevation (ft):</b>	302				
			<b>Elevation Reliability:</b>	Unknown elevation				
			<b>Depth to Bedrock (ft):</b>	0				
			<b>Overburden/Bedrock:</b>	Bedrock				
			<b>Water Type:</b>	FRESH				
			<b>Casing Material:</b>	OPEN HOLE				
WWIS-88		KINGSTON CITY	2218633				FRONTENAC	KINGSTON CITY
			<b>Easting Nad83:</b>	381738				
			<b>Northing Nad83:</b>	4901296				
			<b>Zone:</b>	18				
			<b>Utm Reliability:</b>					
			<b>Construction Date:</b>	3/15/2005				
			<b>Primary Water Use:</b>					
			<b>Secondary Water Use:</b>					
			<b>Well Depth (ft):</b>	15				
			<b>Pump Rate (gpm):</b>					
			<b>Static Water Level (ft):</b>					
			<b>Flow Rate (gpm):</b>					
			<b>Clear/Cloudy:</b>					
			<b>Specific Capacity:</b>					
			<b>Final Well Status:</b>	OBSERVATION WELLS				
			<b>Construction Method:</b>	BORING				
			<b>Flowing (y/n):</b>	0				
			<b>Elevation (ft):</b>					
			<b>Elevation Reliability:</b>					
			<b>Depth to Bedrock (ft):</b>					
			<b>Overburden/Bedrock:</b>	Overburden				
			<b>Water Type:</b>					
			<b>Casing Material:</b>	PLASTIC				

### Water Well Information System

Map Key	Company	Address	Well Id	Lot	Concession	Concession Name	County	Municipality
WWIS-89		lot 10 PITTSBURGH TOWNSHIP	2202575	010		CR E	FRONTENAC	PITTSBURGH TOWNSHIP
			<b>Easting Nad83:</b> 383459.4 <b>Northing Nad83:</b> 4901402 <b>Zone:</b> 18 <b>Utm Reliability:</b> margin of error : 100 m - 300 m <b>Construction Date:</b> 8/30/1960 <b>Primary Water Use:</b> DOMESTIC <b>Secondary Water Use:</b> <b>Well Depth (ft):</b> 146 <b>Pump Rate (gpm):</b> 1 <b>Static Water Level (ft):</b> 20 <b>Flow Rate (gpm):</b> <b>Clear/Cloudy:</b> CLEAR <b>Specific Capacity:</b> 0 <b>Final Well Status:</b> WATER SUPPLY <b>Construction Method:</b> CABLE TOOL <b>Flowing (y/n):</b> 0 <b>Elevation (ft):</b> 317 <b>Elevation Reliability:</b> Read from topographic map, contour interval - 50 ft <b>Depth to Bedrock (ft):</b> 9 <b>Overburden/Bedrock:</b> Bedrock <b>Water Type:</b> SULPHUR <b>Casing Material:</b> OPEN HOLE					
WWIS-90		KINGSTON CITY	2200564				FRONTENAC	KINGSTON CITY
			<b>Easting Nad83:</b> 381503.4 <b>Northing Nad83:</b> 4901470 <b>Zone:</b> 18 <b>Utm Reliability:</b> unknown utm <b>Construction Date:</b> 7/19/1953 <b>Primary Water Use:</b> DOMESTIC <b>Secondary Water Use:</b> <b>Well Depth (ft):</b> 60 <b>Pump Rate (gpm):</b> 20 <b>Static Water Level (ft):</b> 5 <b>Flow Rate (gpm):</b> <b>Clear/Cloudy:</b> CLEAR <b>Specific Capacity:</b> 40 <b>Final Well Status:</b> WATER SUPPLY <b>Construction Method:</b> CABLE TOOL <b>Flowing (y/n):</b> 0 <b>Elevation (ft):</b> 285 <b>Elevation Reliability:</b> Unknown elevation <b>Depth to Bedrock (ft):</b> 8 <b>Overburden/Bedrock:</b> Bedrock <b>Water Type:</b> FRESH <b>Casing Material:</b> STEEL					

### Water Well Information System

Map Key	Company	Address	Well Id	Lot	Concession	Concession Name	County	Municipality
WWIS-91		lot 12 PITTSBURGH TOWNSHIP	2202581	012		CR E	FRONTENAC	PITTSBURGH TOWNSHIP
			<b>Easting Nad83:</b> 383458.4 <b>Northing Nad83:</b> 4901490 <b>Zone:</b> 18 <b>Utm Reliability:</b> unknown utm <b>Construction Date:</b> 6/19/1950 <b>Primary Water Use:</b> DOMESTIC <b>Secondary Water Use:</b> <b>Well Depth (ft):</b> 60 <b>Pump Rate (gpm):</b> 13 <b>Static Water Level (ft):</b> 10 <b>Flow Rate (gpm):</b> <b>Clear/Cloudy:</b> CLEAR <b>Specific Capacity:</b> 0.3 <b>Final Well Status:</b> WATER SUPPLY <b>Construction Method:</b> CABLE TOOL <b>Flowing (y/n):</b> 0 <b>Elevation (ft):</b> 312 <b>Elevation Reliability:</b> Unknown elevation <b>Depth to Bedrock (ft):</b> 14 <b>Overburden/Bedrock:</b> Bedrock <b>Water Type:</b> FRESH <b>Casing Material:</b> OPEN HOLE					
WWIS-92		lot 6 KINGSTON CITY (KINGSTON)	2200608	006		CR W	FRONTENAC	KINGSTON CITY (KINGSTON)
			<b>Easting Nad83:</b> 381416.4 <b>Northing Nad83:</b> 4901559 <b>Zone:</b> 18 <b>Utm Reliability:</b> unknown utm <b>Construction Date:</b> 10/3/1950 <b>Primary Water Use:</b> STOCK <b>Secondary Water Use:</b> <b>Well Depth (ft):</b> 116 <b>Pump Rate (gpm):</b> 13 <b>Static Water Level (ft):</b> 48 <b>Flow Rate (gpm):</b> <b>Clear/Cloudy:</b> CLEAR <b>Specific Capacity:</b> 26 <b>Final Well Status:</b> WATER SUPPLY <b>Construction Method:</b> CABLE TOOL <b>Flowing (y/n):</b> 0 <b>Elevation (ft):</b> 300 <b>Elevation Reliability:</b> Unknown elevation <b>Depth to Bedrock (ft):</b> 2 <b>Overburden/Bedrock:</b> Bedrock <b>Water Type:</b> FRESH <b>Casing Material:</b> OPEN HOLE					

Water Well Information System

Map Key	Company	Address	Well Id	Lot	Concession	Concession Name	County	Municipality
WWIS-93		lot 21 con 2 STORRINGTON TOWNSHIP	2205401	021	02	CON	FRONTENAC	STORRINGTON TOWNSHIP
			<b>Easting Nad83:</b> 383350.4 <b>Northing Nad83:</b> 4901532 <b>Zone:</b> 18 <b>Utm Reliability:</b> unknown utm <b>Construction Date:</b> 5/20/1971 <b>Primary Water Use:</b> DOMESTIC <b>Secondary Water Use:</b> <b>Well Depth (ft):</b> 43 <b>Pump Rate (gpm):</b> 15 <b>Static Water Level (ft):</b> 16 <b>Flow Rate (gpm):</b> <b>Clear/Cloudy:</b> CLEAR <b>Specific Capacity:</b> 1.3 <b>Final Well Status:</b> WATER SUPPLY <b>Construction Method:</b> CABLE TOOL <b>Flowing (y/n):</b> 0 <b>Elevation (ft):</b> 425 <b>Elevation Reliability:</b> Read from topographic map, contour interval - 25 ft <b>Depth to Bedrock (ft):</b> 6 <b>Overburden/Bedrock:</b> Bedrock <b>Water Type:</b> FRESH <b>Casing Material:</b> OPEN HOLE					
WWIS-94		KINGSTON K7K 3K2	2219228				FRONTENAC	KINGSTON CITY
			<b>Easting Nad83:</b> 381599 <b>Northing Nad83:</b> 4901569 <b>Zone:</b> 18 <b>Utm Reliability:</b> margin of error : 10 - 30 m <b>Construction Date:</b> 8/29/2006 <b>Primary Water Use:</b> <b>Secondary Water Use:</b> <b>Well Depth (ft):</b> 20 <b>Pump Rate (gpm):</b> <b>Static Water Level (ft):</b> <b>Flow Rate (gpm):</b> <b>Clear/Cloudy:</b> <b>Specific Capacity:</b> <b>Final Well Status:</b> TEST HOLE <b>Construction Method:</b> BORING <b>Flowing (y/n):</b> No <b>Elevation (ft):</b> <b>Elevation Reliability:</b> <b>Depth to Bedrock (ft):</b> 8 <b>Overburden/Bedrock:</b> Bedrock <b>Water Type:</b> <b>Casing Material:</b> PLASTIC					



### Water Well Information System

Map Key	Company	Address	Well Id	Lot	Concession	Concession Name	County	Municipality
WWIS-95		KINGSTON CITY (KINGSTON)	7102426				FRONTENAC	KINGSTON CITY (KINGSTON)
			<b>Easting Nad83:</b> 381599 <b>Northing Nad83:</b> 4901569 <b>Zone:</b> 18 <b>Utm Reliability:</b> margin of error : 10 - 30 m <b>Construction Date:</b> 11/1/2007 <b>Primary Water Use:</b> NOT USED <b>Secondary Water Use:</b> <b>Well Depth (ft):</b> <b>Pump Rate (gpm):</b> <b>Static Water Level (ft):</b> <b>Flow Rate (gpm):</b> <b>Clear/Cloudy:</b> <b>Specific Capacity:</b> <b>Final Well Status:</b> ABANDONED-OTHER <b>Construction Method:</b> DIAMOND <b>Flowing (y/n):</b> <b>Elevation (ft):</b> <b>Elevation Reliability:</b> <b>Depth to Bedrock (ft):</b> <b>Overburden/Bedrock:</b> <b>Water Type:</b> <b>Casing Material:</b>					
WWIS-96		KINGSTON CITY	2219001				FRONTENAC	KINGSTON CITY
			<b>Easting Nad83:</b> 381598 <b>Northing Nad83:</b> 4901569 <b>Zone:</b> 18 <b>Utm Reliability:</b> margin of error : 10 - 30 m <b>Construction Date:</b> 3/8/2006 <b>Primary Water Use:</b> <b>Secondary Water Use:</b> <b>Well Depth (ft):</b> 20 <b>Pump Rate (gpm):</b> <b>Static Water Level (ft):</b> <b>Flow Rate (gpm):</b> <b>Clear/Cloudy:</b> <b>Specific Capacity:</b> <b>Final Well Status:</b> TEST HOLE <b>Construction Method:</b> BORING <b>Flowing (y/n):</b> 0 <b>Elevation (ft):</b> <b>Elevation Reliability:</b> <b>Depth to Bedrock (ft):</b> 2 <b>Overburden/Bedrock:</b> Bedrock <b>Water Type:</b> <b>Casing Material:</b> PLASTIC					

Water Well Information System

Map Key	Company	Address	Well Id	Lot	Concession	Concession Name	County	Municipality
WWIS-97		KINGSTON	2219050				FRONTENAC	KINGSTON CITY
			<b>Easting Nad83:</b> 381598 <b>Northing Nad83:</b> 4901569 <b>Zone:</b> 18 <b>Utm Reliability:</b> margin of error : 10 - 30 m <b>Construction Date:</b> 5/3/2006 <b>Primary Water Use:</b> NOT USED <b>Secondary Water Use:</b> <b>Well Depth (ft):</b> <b>Pump Rate (gpm):</b> <b>Static Water Level (ft):</b> <b>Flow Rate (gpm):</b> <b>Clear/Cloudy:</b> <b>Specific Capacity:</b> <b>Final Well Status:</b> ABANDONED-OTHER <b>Construction Method:</b> <b>Flowing (y/n):</b> No <b>Elevation (ft):</b> <b>Elevation Reliability:</b> <b>Depth to Bedrock (ft):</b> <b>Overburden/Bedrock:</b> <b>Water Type:</b> <b>Casing Material:</b>					
WWIS-98		lot 10 PITTSBURGH TOWNSHIP	2202578	010		CR E	FRONTENAC	PITTSBURGH TOWNSHIP
			<b>Easting Nad83:</b> 383594.4 <b>Northing Nad83:</b> 4901555 <b>Zone:</b> 18 <b>Utm Reliability:</b> margin of error : 100 m - 300 m <b>Construction Date:</b> 1/19/1962 <b>Primary Water Use:</b> DOMESTIC <b>Secondary Water Use:</b> <b>Well Depth (ft):</b> 39 <b>Pump Rate (gpm):</b> 8 <b>Static Water Level (ft):</b> 10 <b>Flow Rate (gpm):</b> <b>Clear/Cloudy:</b> CLEAR <b>Specific Capacity:</b> 0.4 <b>Final Well Status:</b> WATER SUPPLY <b>Construction Method:</b> CABLE TOOL <b>Flowing (y/n):</b> 0 <b>Elevation (ft):</b> 320 <b>Elevation Reliability:</b> Read from topographic map, contour interval - 50 ft <b>Depth to Bedrock (ft):</b> 9 <b>Overburden/Bedrock:</b> Bedrock <b>Water Type:</b> FRESH <b>Casing Material:</b> OPEN HOLE					

### Water Well Information System

Map Key	Company	Address	Well Id	Lot	Concession	Concession Name	County	Municipality
WWIS-99		lot 12 PITTSBURGH TOWNSHIP	2202582	012		CR E	FRONTENAC	PITTSBURGH TOWNSHIP
			<b>Easting Nad83:</b>	383459.4				
			<b>Northing Nad83:</b>	4901570				
			<b>Zone:</b>	18				
			<b>Utm Reliability:</b>	unknown utm				
			<b>Construction Date:</b>	10/2/1952				
			<b>Primary Water Use:</b>	STOCK				
			<b>Secondary Water Use:</b>					
			<b>Well Depth (ft):</b>	68				
			<b>Pump Rate (gpm):</b>	6				
			<b>Static Water Level (ft):</b>	18				
			<b>Flow Rate (gpm):</b>					
			<b>Clear/Cloudy:</b>	CLEAR				
			<b>Specific Capacity:</b>	0.2				
			<b>Final Well Status:</b>	WATER SUPPLY				
			<b>Construction Method:</b>	CABLE TOOL				
			<b>Flowing (y/n):</b>	0				
			<b>Elevation (ft):</b>	312				
			<b>Elevation Reliability:</b>	Unknown elevation				
			<b>Depth to Bedrock (ft):</b>	13				
			<b>Overburden/Bedrock:</b>	Bedrock				
			<b>Water Type:</b>	SULPHUR				
			<b>Casing Material:</b>	STEEL				
WWIS-100		lot 11 PITTSBURGH TOWNSHIP	2202580	011		CR E	FRONTENAC	PITTSBURGH TOWNSHIP
			<b>Easting Nad83:</b>	383399.4				
			<b>Northing Nad83:</b>	4901573				
			<b>Zone:</b>	18				
			<b>Utm Reliability:</b>	margin of error : 100 m - 300 m				
			<b>Construction Date:</b>	9/3/1959				
			<b>Primary Water Use:</b>	DOMESTIC				
			<b>Secondary Water Use:</b>					
			<b>Well Depth (ft):</b>	47				
			<b>Pump Rate (gpm):</b>	3				
			<b>Static Water Level (ft):</b>	10				
			<b>Flow Rate (gpm):</b>					
			<b>Clear/Cloudy:</b>	CLEAR				
			<b>Specific Capacity:</b>	0.1				
			<b>Final Well Status:</b>	WATER SUPPLY				
			<b>Construction Method:</b>	CABLE TOOL				
			<b>Flowing (y/n):</b>	0				
			<b>Elevation (ft):</b>	310				
			<b>Elevation Reliability:</b>	Read from topographic map, contour interval - 25 ft				
			<b>Depth to Bedrock (ft):</b>	9				
			<b>Overburden/Bedrock:</b>	Bedrock				
			<b>Water Type:</b>	FRESH				
			<b>Casing Material:</b>	OPEN HOLE				

### Water Well Information System

Map Key	Company	Address	Well Id	Lot	Concession	Concession Name	County	Municipality
WWIS-101		lot 11 PITTSBURGH TOWNSHIP	2206016	011		CR E	FRONTENAC	PITTSBURGH TOWNSHIP
			<b>Easting Nad83:</b>	383460.4				
			<b>Northing Nad83:</b>	4901592				
			<b>Zone:</b>	18				
			<b>Utm Reliability:</b>	margin of error : 30 m - 100 m				
			<b>Construction Date:</b>	7/21/1972				
			<b>Primary Water Use:</b>	DOMESTIC				
			<b>Secondary Water Use:</b>					
			<b>Well Depth (ft):</b>	69				
			<b>Pump Rate (gpm):</b>	7				
			<b>Static Water Level (ft):</b>	11				
			<b>Flow Rate (gpm):</b>					
			<b>Clear/Cloudy:</b>	CLEAR				
			<b>Specific Capacity:</b>	0.1				
			<b>Final Well Status:</b>	WATER SUPPLY				
			<b>Construction Method:</b>	CABLE TOOL				
			<b>Flowing (y/n):</b>	0				
			<b>Elevation (ft):</b>	310				
			<b>Elevation Reliability:</b>	Read from topographic map, contour interval - 25 ft				
			<b>Depth to Bedrock (ft):</b>	14				
			<b>Overburden/Bedrock:</b>	Bedrock				
			<b>Water Type:</b>	FRESH				
			<b>Casing Material:</b>	OPEN HOLE				
WWIS-102		lot 11 PITTSBURGH TOWNSHIP	2206015	011		CR E	FRONTENAC	PITTSBURGH TOWNSHIP
			<b>Easting Nad83:</b>	383480.4				
			<b>Northing Nad83:</b>	4901602				
			<b>Zone:</b>	18				
			<b>Utm Reliability:</b>	margin of error : 30 m - 100 m				
			<b>Construction Date:</b>	7/19/1972				
			<b>Primary Water Use:</b>	DOMESTIC				
			<b>Secondary Water Use:</b>					
			<b>Well Depth (ft):</b>	68				
			<b>Pump Rate (gpm):</b>	5				
			<b>Static Water Level (ft):</b>	9				
			<b>Flow Rate (gpm):</b>					
			<b>Clear/Cloudy:</b>	CLEAR				
			<b>Specific Capacity:</b>	0.1				
			<b>Final Well Status:</b>	WATER SUPPLY				
			<b>Construction Method:</b>	CABLE TOOL				
			<b>Flowing (y/n):</b>	0				
			<b>Elevation (ft):</b>	310				
			<b>Elevation Reliability:</b>	Read from topographic map, contour interval - 25 ft				
			<b>Depth to Bedrock (ft):</b>	14				
			<b>Overburden/Bedrock:</b>	Bedrock				
			<b>Water Type:</b>	FRESH				
			<b>Casing Material:</b>	OPEN HOLE				

Water Well Information System

Map Key	Company	Address	Well Id	Lot	Concession	Concession Name	County	Municipality
WWIS-103		lot 10 con C PITTSBURGH TOWNSHIP	2202577	010	C	CR E	FRONTENAC	PITTSBURGH TOWNSHIP
			<b>Easting Nad83:</b>	383411.4				
			<b>Northing Nad83:</b>	4901708				
			<b>Zone:</b>	18				
			<b>Utm Reliability:</b>	margin of error : 100 m - 300 m				
			<b>Construction Date:</b>	10/25/1960				
			<b>Primary Water Use:</b>	DOMESTIC				
			<b>Secondary Water Use:</b>					
			<b>Well Depth (ft):</b>	146				
			<b>Pump Rate (gpm):</b>	2				
			<b>Static Water Level (ft):</b>	35				
			<b>Flow Rate (gpm):</b>					
			<b>Clear/Cloudy:</b>	CLEAR				
			<b>Specific Capacity:</b>	0				
			<b>Final Well Status:</b>	WATER SUPPLY				
			<b>Construction Method:</b>	CABLE TOOL				
			<b>Flowing (y/n):</b>	0				
			<b>Elevation (ft):</b>	305				
			<b>Elevation Reliability:</b>	Read from topographic map, contour interval - 50 ft				
			<b>Depth to Bedrock (ft):</b>	5				
			<b>Overburden/Bedrock:</b>	Bedrock				
			<b>Water Type:</b>	SULPHUR				
			<b>Casing Material:</b>	STEEL				
WWIS-104		lot 10 PITTSBURGH TOWNSHIP	2202554	010		CR E	FRONTENAC	PITTSBURGH TOWNSHIP
			<b>Easting Nad83:</b>	383486.4				
			<b>Northing Nad83:</b>	4901725				
			<b>Zone:</b>	18				
			<b>Utm Reliability:</b>	unknown utm				
			<b>Construction Date:</b>	1/13/1954				
			<b>Primary Water Use:</b>	DOMESTIC				
			<b>Secondary Water Use:</b>					
			<b>Well Depth (ft):</b>	55				
			<b>Pump Rate (gpm):</b>	5				
			<b>Static Water Level (ft):</b>	11				
			<b>Flow Rate (gpm):</b>					
			<b>Clear/Cloudy:</b>	CLEAR				
			<b>Specific Capacity:</b>	0.1				
			<b>Final Well Status:</b>	WATER SUPPLY				
			<b>Construction Method:</b>	CABLE TOOL				
			<b>Flowing (y/n):</b>	0				
			<b>Elevation (ft):</b>	311				
			<b>Elevation Reliability:</b>	Unknown elevation				
			<b>Depth to Bedrock (ft):</b>	3				
			<b>Overburden/Bedrock:</b>	Bedrock				
			<b>Water Type:</b>	FRESH				
			<b>Casing Material:</b>	OPEN HOLE				

### Water Well Information System

Map Key	Company	Address	Well Id	Lot	Concession	Concession Name	County	Municipality
WWIS-105		lot 10 PITTSBURGH TOWNSHIP	2202556	010		CR E	FRONTENAC	PITTSBURGH TOWNSHIP
			<b>Easting Nad83:</b>	383537.4				
			<b>Northing Nad83:</b>	4901737				
			<b>Zone:</b>	18				
			<b>Utm Reliability:</b>	unknown utm				
			<b>Construction Date:</b>	6/15/1956				
			<b>Primary Water Use:</b>	DOMESTIC				
			<b>Secondary Water Use:</b>					
			<b>Well Depth (ft):</b>	45				
			<b>Pump Rate (gpm):</b>	6				
			<b>Static Water Level (ft):</b>	11				
			<b>Flow Rate (gpm):</b>					
			<b>Clear/Cloudy:</b>	CLEAR				
			<b>Specific Capacity:</b>	0.6				
			<b>Final Well Status:</b>	WATER SUPPLY				
			<b>Construction Method:</b>	CABLE TOOL				
			<b>Flowing (y/n):</b>	0				
			<b>Elevation (ft):</b>	317				
			<b>Elevation Reliability:</b>	Unknown elevation				
			<b>Depth to Bedrock (ft):</b>	3				
			<b>Overburden/Bedrock:</b>	Bedrock				
			<b>Water Type:</b>	FRESH				
			<b>Casing Material:</b>	OPEN HOLE				
WWIS-106		lot 10 PITTSBURGH TOWNSHIP	2202566	010		CR E	FRONTENAC	PITTSBURGH TOWNSHIP
			<b>Easting Nad83:</b>	383687.4				
			<b>Northing Nad83:</b>	4901739				
			<b>Zone:</b>	18				
			<b>Utm Reliability:</b>	margin of error : 100 m - 300 m				
			<b>Construction Date:</b>	6/6/1960				
			<b>Primary Water Use:</b>					
			<b>Secondary Water Use:</b>					
			<b>Well Depth (ft):</b>	59				
			<b>Pump Rate (gpm):</b>					
			<b>Static Water Level (ft):</b>					
			<b>Flow Rate (gpm):</b>					
			<b>Clear/Cloudy:</b>					
			<b>Specific Capacity:</b>	0				
			<b>Final Well Status:</b>	ABANDONED-SUPPLY				
			<b>Construction Method:</b>	CABLE TOOL				
			<b>Flowing (y/n):</b>	0				
			<b>Elevation (ft):</b>	324				
			<b>Elevation Reliability:</b>	Read from topographic map, contour interval - 50 ft				
			<b>Depth to Bedrock (ft):</b>	14				
			<b>Overburden/Bedrock:</b>	Bedrock				
			<b>Water Type:</b>					
			<b>Casing Material:</b>	OPEN HOLE				

### Water Well Information System

Map Key	Company	Address	Well Id	Lot	Concession	Concession Name	County	Municipality
WWIS-107		lot 10 PITTSBURGH TOWNSHIP	2202561	010		CR E	FRONTENAC	PITTSBURGH TOWNSHIP
			<b>Easting Nad83:</b> 383687.4 <b>Northing Nad83:</b> 4901742 <b>Zone:</b> 18 <b>Utm Reliability:</b> margin of error : 100 m - 300 m <b>Construction Date:</b> 11/13/1958 <b>Primary Water Use:</b> DOMESTIC <b>Secondary Water Use:</b> <b>Well Depth (ft):</b> 154 <b>Pump Rate (gpm):</b> 1 <b>Static Water Level (ft):</b> 69 <b>Flow Rate (gpm):</b> <b>Clear/Cloudy:</b> CLEAR <b>Specific Capacity:</b> 0 <b>Final Well Status:</b> WATER SUPPLY <b>Construction Method:</b> CABLE TOOL <b>Flowing (y/n):</b> 0 <b>Elevation (ft):</b> 324 <b>Elevation Reliability:</b> Read from topographic map, contour interval - 25 ft <b>Depth to Bedrock (ft):</b> 17 <b>Overburden/Bedrock:</b> Bedrock <b>Water Type:</b> SULPHUR <b>Casing Material:</b> OPEN HOLE					
WWIS-108		lot 10 PITTSBURGH TOWNSHIP	2202562	010		CR E	FRONTENAC	PITTSBURGH TOWNSHIP
			<b>Easting Nad83:</b> 383652.4 <b>Northing Nad83:</b> 4901745 <b>Zone:</b> 18 <b>Utm Reliability:</b> margin of error : 100 m - 300 m <b>Construction Date:</b> 12/5/1958 <b>Primary Water Use:</b> DOMESTIC <b>Secondary Water Use:</b> <b>Well Depth (ft):</b> 147 <b>Pump Rate (gpm):</b> 5 <b>Static Water Level (ft):</b> 50 <b>Flow Rate (gpm):</b> <b>Clear/Cloudy:</b> CLEAR <b>Specific Capacity:</b> 0.1 <b>Final Well Status:</b> WATER SUPPLY <b>Construction Method:</b> CABLE TOOL <b>Flowing (y/n):</b> 0 <b>Elevation (ft):</b> 323 <b>Elevation Reliability:</b> Read from topographic map, contour interval - 50 ft <b>Depth to Bedrock (ft):</b> 15 <b>Overburden/Bedrock:</b> Bedrock <b>Water Type:</b> FRESH <b>Casing Material:</b> OPEN HOLE					

### Water Well Information System

Map Key	Company	Address	Well Id	Lot	Concession	Concession Name	County	Municipality
WWIS-109		lot 10 PITTSBURGH TOWNSHIP	2202579	010		CR E	FRONTENAC	PITTSBURGH TOWNSHIP
			<b>Easting Nad83:</b>		383757.4			
			<b>Northing Nad83:</b>		4901751			
			<b>Zone:</b>		18			
			<b>Utm Reliability:</b>		margin of error : 100 m - 300 m			
			<b>Construction Date:</b>		3/19/1963			
			<b>Primary Water Use:</b>		DOMESTIC			
			<b>Secondary Water Use:</b>					
			<b>Well Depth (ft):</b>		54			
			<b>Pump Rate (gpm):</b>		5			
			<b>Static Water Level (ft):</b>		0			
			<b>Flow Rate (gpm):</b>					
			<b>Clear/Cloudy:</b>		CLEAR			
			<b>Specific Capacity:</b>		0.1			
			<b>Final Well Status:</b>		WATER SUPPLY			
			<b>Construction Method:</b>		CABLE TOOL			
			<b>Flowing (y/n):</b>		0			
			<b>Elevation (ft):</b>		326			
			<b>Elevation Reliability:</b>		Read from topographic map, contour interval - 50 ft			
			<b>Depth to Bedrock (ft):</b>		13			
			<b>Overburden/Bedrock:</b>		Bedrock			
			<b>Water Type:</b>		SULPHUR			
			<b>Casing Material:</b>		OPEN HOLE			
WWIS-110		lot 10 PITTSBURGH TOWNSHIP	2202559	010		CR E	FRONTENAC	PITTSBURGH TOWNSHIP
			<b>Easting Nad83:</b>		383612.4			
			<b>Northing Nad83:</b>		4901753			
			<b>Zone:</b>		18			
			<b>Utm Reliability:</b>		margin of error : 100 m - 300 m			
			<b>Construction Date:</b>		6/5/1958			
			<b>Primary Water Use:</b>		DOMESTIC			
			<b>Secondary Water Use:</b>					
			<b>Well Depth (ft):</b>		52			
			<b>Pump Rate (gpm):</b>		2			
			<b>Static Water Level (ft):</b>		9			
			<b>Flow Rate (gpm):</b>					
			<b>Clear/Cloudy:</b>					
			<b>Specific Capacity:</b>		0			
			<b>Final Well Status:</b>		WATER SUPPLY			
			<b>Construction Method:</b>		CABLE TOOL			
			<b>Flowing (y/n):</b>		0			
			<b>Elevation (ft):</b>		320			
			<b>Elevation Reliability:</b>		Read from topographic map, contour interval - 50 ft			
			<b>Depth to Bedrock (ft):</b>		5			
			<b>Overburden/Bedrock:</b>		Bedrock			
			<b>Water Type:</b>		FRESH			
			<b>Casing Material:</b>		OPEN HOLE			



### Water Well Information System

Map Key	Company	Address	Well Id	Lot	Concession	Concession Name	County	Municipality
WWIS-111		lot 10 PITTSBURGH TOWNSHIP	2202565	010		CR E	FRONTENAC	PITTSBURGH TOWNSHIP
			<b>Easting Nad83:</b>	383712.4				
			<b>Northing Nad83:</b>	4901752				
			<b>Zone:</b>	18				
			<b>Utm Reliability:</b>	margin of error : 100 m - 300 m				
			<b>Construction Date:</b>	2/16/1960				
			<b>Primary Water Use:</b>	DOMESTIC				
			<b>Secondary Water Use:</b>					
			<b>Well Depth (ft):</b>	46				
			<b>Pump Rate (gpm):</b>	15				
			<b>Static Water Level (ft):</b>	10				
			<b>Flow Rate (gpm):</b>					
			<b>Clear/Cloudy:</b>	CLEAR				
			<b>Specific Capacity:</b>	3.8				
			<b>Final Well Status:</b>	WATER SUPPLY				
			<b>Construction Method:</b>	CABLE TOOL				
			<b>Flowing (y/n):</b>	0				
			<b>Elevation (ft):</b>	325				
			<b>Elevation Reliability:</b>	Read from topographic map, contour interval - 50 ft				
			<b>Depth to Bedrock (ft):</b>	12				
			<b>Overburden/Bedrock:</b>	Bedrock				
			<b>Water Type:</b>	FRESH				
			<b>Casing Material:</b>	OPEN HOLE				
WWIS-112		lot 10 PITTSBURGH TOWNSHIP	2202568	010		CR E	FRONTENAC	PITTSBURGH TOWNSHIP
			<b>Easting Nad83:</b>	383750.4				
			<b>Northing Nad83:</b>	4901754				
			<b>Zone:</b>	18				
			<b>Utm Reliability:</b>	margin of error : 100 m - 300 m				
			<b>Construction Date:</b>	6/8/1960				
			<b>Primary Water Use:</b>	DOMESTIC				
			<b>Secondary Water Use:</b>					
			<b>Well Depth (ft):</b>	79				
			<b>Pump Rate (gpm):</b>	0				
			<b>Static Water Level (ft):</b>	10				
			<b>Flow Rate (gpm):</b>					
			<b>Clear/Cloudy:</b>	CLEAR				
			<b>Specific Capacity:</b>	0				
			<b>Final Well Status:</b>	WATER SUPPLY				
			<b>Construction Method:</b>	CABLE TOOL				
			<b>Flowing (y/n):</b>	0				
			<b>Elevation (ft):</b>	326				
			<b>Elevation Reliability:</b>	Read from topographic map, contour interval - 50 ft				
			<b>Depth to Bedrock (ft):</b>	12				
			<b>Overburden/Bedrock:</b>	Bedrock				
			<b>Water Type:</b>	FRESH				
			<b>Casing Material:</b>	OPEN HOLE				

### Water Well Information System

Map Key	Company	Address	Well Id	Lot	Concession	Concession Name	County	Municipality
WWIS-113		lot 10 PITTSBURGH TOWNSHIP	2202574	010		CR E	FRONTENAC	PITTSBURGH TOWNSHIP
			<b>Easting Nad83:</b>		383625.4			
			<b>Northing Nad83:</b>		4901768			
			<b>Zone:</b>		18			
			<b>Utm Reliability:</b>		margin of error : 100 m - 300 m			
			<b>Construction Date:</b>		6/22/1960			
			<b>Primary Water Use:</b>		DOMESTIC			
			<b>Secondary Water Use:</b>					
			<b>Well Depth (ft):</b>		59			
			<b>Pump Rate (gpm):</b>		1			
			<b>Static Water Level (ft):</b>		15			
			<b>Flow Rate (gpm):</b>					
			<b>Clear/Cloudy:</b>		CLEAR			
			<b>Specific Capacity:</b>		0			
			<b>Final Well Status:</b>		WATER SUPPLY			
			<b>Construction Method:</b>		CABLE TOOL			
			<b>Flowing (y/n):</b>		0			
			<b>Elevation (ft):</b>		320			
			<b>Elevation Reliability:</b>		Read from topographic map, contour interval - 50 ft			
			<b>Depth to Bedrock (ft):</b>		13			
			<b>Overburden/Bedrock:</b>		Bedrock			
			<b>Water Type:</b>		SULPHUR			
			<b>Casing Material:</b>		OPEN HOLE			
WWIS-114		lot 10 PITTSBURGH TOWNSHIP	2202573	010		CR E	FRONTENAC	PITTSBURGH TOWNSHIP
			<b>Easting Nad83:</b>		383677.4			
			<b>Northing Nad83:</b>		4901772			
			<b>Zone:</b>		18			
			<b>Utm Reliability:</b>		margin of error : 100 m - 300 m			
			<b>Construction Date:</b>		6/21/1960			
			<b>Primary Water Use:</b>					
			<b>Secondary Water Use:</b>					
			<b>Well Depth (ft):</b>		59			
			<b>Pump Rate (gpm):</b>					
			<b>Static Water Level (ft):</b>					
			<b>Flow Rate (gpm):</b>					
			<b>Clear/Cloudy:</b>					
			<b>Specific Capacity:</b>		0			
			<b>Final Well Status:</b>		ABANDONED-SUPPLY			
			<b>Construction Method:</b>		CABLE TOOL			
			<b>Flowing (y/n):</b>		0			
			<b>Elevation (ft):</b>		324			
			<b>Elevation Reliability:</b>		Read from topographic map, contour interval - 50 ft			
			<b>Depth to Bedrock (ft):</b>		13			
			<b>Overburden/Bedrock:</b>		Bedrock			
			<b>Water Type:</b>					
			<b>Casing Material:</b>		OPEN HOLE			

### Water Well Information System

Map Key	Company	Address	Well Id	Lot	Concession	Concession Name	County	Municipality
WWIS-115		lot 10 PITTSBURGH TOWNSHIP	2202553	010		CR E	FRONTENAC	PITTSBURGH TOWNSHIP
			<b>Easting Nad83:</b>	383119.4				
			<b>Northing Nad83:</b>	4901788				
			<b>Zone:</b>	18				
			<b>Utm Reliability:</b>	unknown utm				
			<b>Construction Date:</b>	1/10/1954				
			<b>Primary Water Use:</b>	DOMESTIC				
			<b>Secondary Water Use:</b>					
			<b>Well Depth (ft):</b>	45				
			<b>Pump Rate (gpm):</b>	5				
			<b>Static Water Level (ft):</b>	11				
			<b>Flow Rate (gpm):</b>					
			<b>Clear/Cloudy:</b>	CLEAR				
			<b>Specific Capacity:</b>	0.1				
			<b>Final Well Status:</b>	WATER SUPPLY				
			<b>Construction Method:</b>	CABLE TOOL				
			<b>Flowing (y/n):</b>	0				
			<b>Elevation (ft):</b>	245				
			<b>Elevation Reliability:</b>	Unknown elevation				
			<b>Depth to Bedrock (ft):</b>	3				
			<b>Overburden/Bedrock:</b>	Bedrock				
			<b>Water Type:</b>	MINERIAL				
			<b>Casing Material:</b>	OPEN HOLE				
WWIS-116		lot 10 PITTSBURGH TOWNSHIP	2202555	010		CR E	FRONTENAC	PITTSBURGH TOWNSHIP
			<b>Easting Nad83:</b>	383114.4				
			<b>Northing Nad83:</b>	4901790				
			<b>Zone:</b>	18				
			<b>Utm Reliability:</b>	unknown utm				
			<b>Construction Date:</b>	1/15/1954				
			<b>Primary Water Use:</b>	DOMESTIC				
			<b>Secondary Water Use:</b>					
			<b>Well Depth (ft):</b>	55				
			<b>Pump Rate (gpm):</b>	23				
			<b>Static Water Level (ft):</b>	12				
			<b>Flow Rate (gpm):</b>					
			<b>Clear/Cloudy:</b>					
			<b>Specific Capacity:</b>	3.8				
			<b>Final Well Status:</b>	WATER SUPPLY				
			<b>Construction Method:</b>	CABLE TOOL				
			<b>Flowing (y/n):</b>	0				
			<b>Elevation (ft):</b>	245				
			<b>Elevation Reliability:</b>	Unknown elevation				
			<b>Depth to Bedrock (ft):</b>	12				
			<b>Overburden/Bedrock:</b>	Bedrock				
			<b>Water Type:</b>	FRESH				
			<b>Casing Material:</b>	STEEL				

### Water Well Information System

Map Key	Company	Address	Well Id	Lot	Concession	Concession Name	County	Municipality
WWIS-117		lot 10 PITTSBURGH TOWNSHIP	2202572	010		CR E	FRONTENAC	PITTSBURGH TOWNSHIP
			<b>Easting Nad83:</b>	383700.4				
			<b>Northing Nad83:</b>	4901784				
			<b>Zone:</b>	18				
			<b>Utm Reliability:</b>	margin of error : 100 m - 300 m				
			<b>Construction Date:</b>	6/20/1960				
			<b>Primary Water Use:</b>	DOMESTIC				
			<b>Secondary Water Use:</b>					
			<b>Well Depth (ft):</b>	59				
			<b>Pump Rate (gpm):</b>	1				
			<b>Static Water Level (ft):</b>	10				
			<b>Flow Rate (gpm):</b>					
			<b>Clear/Cloudy:</b>	CLEAR				
			<b>Specific Capacity:</b>	0				
			<b>Final Well Status:</b>	WATER SUPPLY				
			<b>Construction Method:</b>	CABLE TOOL				
			<b>Flowing (y/n):</b>	0				
			<b>Elevation (ft):</b>	325				
			<b>Elevation Reliability:</b>	Read from topographic map, contour interval - 50 ft				
			<b>Depth to Bedrock (ft):</b>	13				
			<b>Overburden/Bedrock:</b>	Bedrock				
			<b>Water Type:</b>	FRESH				
			<b>Casing Material:</b>	OPEN HOLE				
WWIS-118		lot 10 PITTSBURGH TOWNSHIP	2202558	010		CR E	FRONTENAC	PITTSBURGH TOWNSHIP
			<b>Easting Nad83:</b>	383645.4				
			<b>Northing Nad83:</b>	4901785				
			<b>Zone:</b>	18				
			<b>Utm Reliability:</b>	unknown utm				
			<b>Construction Date:</b>	11/21/1957				
			<b>Primary Water Use:</b>	DOMESTIC				
			<b>Secondary Water Use:</b>					
			<b>Well Depth (ft):</b>	45				
			<b>Pump Rate (gpm):</b>	8				
			<b>Static Water Level (ft):</b>	15				
			<b>Flow Rate (gpm):</b>					
			<b>Clear/Cloudy:</b>					
			<b>Specific Capacity:</b>	0.8				
			<b>Final Well Status:</b>	WATER SUPPLY				
			<b>Construction Method:</b>	CABLE TOOL				
			<b>Flowing (y/n):</b>	0				
			<b>Elevation (ft):</b>	323				
			<b>Elevation Reliability:</b>	Unknown elevation				
			<b>Depth to Bedrock (ft):</b>	7				
			<b>Overburden/Bedrock:</b>	Bedrock				
			<b>Water Type:</b>	SULPHUR				
			<b>Casing Material:</b>	OPEN HOLE				

### Water Well Information System

Map Key	Company	Address	Well Id	Lot	Concession	Concession Name	County	Municipality
WWIS-119		lot 10 PITTSBURGH TOWNSHIP	2202567	010		CR E	FRONTENAC	PITTSBURGH TOWNSHIP
			<b>Easting Nad83:</b>	383720.4				
			<b>Northing Nad83:</b>	4901784				
			<b>Zone:</b>	18				
			<b>Utm Reliability:</b>	margin of error : 100 m - 300 m				
			<b>Construction Date:</b>	6/7/1960				
			<b>Primary Water Use:</b>	DOMESTIC				
			<b>Secondary Water Use:</b>					
			<b>Well Depth (ft):</b>	59				
			<b>Pump Rate (gpm):</b>	1				
			<b>Static Water Level (ft):</b>	8				
			<b>Flow Rate (gpm):</b>					
			<b>Clear/Cloudy:</b>	CLEAR				
			<b>Specific Capacity:</b>	0				
			<b>Final Well Status:</b>	WATER SUPPLY				
			<b>Construction Method:</b>	CABLE TOOL				
			<b>Flowing (y/n):</b>	0				
			<b>Elevation (ft):</b>	326				
			<b>Elevation Reliability:</b>	Read from topographic map, contour interval - 50 ft				
			<b>Depth to Bedrock (ft):</b>	11				
			<b>Overburden/Bedrock:</b>	Bedrock				
			<b>Water Type:</b>	FRESH				
			<b>Casing Material:</b>	OPEN HOLE				
WWIS-120		lot 8 PITTSBURGH TOWNSHIP	2202576	008		CR E	FRONTENAC	PITTSBURGH TOWNSHIP
			<b>Easting Nad83:</b>	383620.4				
			<b>Northing Nad83:</b>	4901788				
			<b>Zone:</b>	18				
			<b>Utm Reliability:</b>	margin of error : 100 m - 300 m				
			<b>Construction Date:</b>	10/20/1960				
			<b>Primary Water Use:</b>	DOMESTIC				
			<b>Secondary Water Use:</b>					
			<b>Well Depth (ft):</b>	66				
			<b>Pump Rate (gpm):</b>	2				
			<b>Static Water Level (ft):</b>	30				
			<b>Flow Rate (gpm):</b>					
			<b>Clear/Cloudy:</b>	CLEAR				
			<b>Specific Capacity:</b>	0.1				
			<b>Final Well Status:</b>	WATER SUPPLY				
			<b>Construction Method:</b>	CABLE TOOL				
			<b>Flowing (y/n):</b>	0				
			<b>Elevation (ft):</b>	320				
			<b>Elevation Reliability:</b>	Read from topographic map, contour interval - 50 ft				
			<b>Depth to Bedrock (ft):</b>	8				
			<b>Overburden/Bedrock:</b>	Bedrock				
			<b>Water Type:</b>	SULPHUR				
			<b>Casing Material:</b>	STEEL				

### Water Well Information System

Map Key	Company	Address	Well Id	Lot	Concession	Concession Name	County	Municipality
WWIS-121		lot 10 PITTSBURGH TOWNSHIP	2202560	010		CR E	FRONTENAC	PITTSBURGH TOWNSHIP
			<b>Easting Nad83:</b>	383575.4				
			<b>Northing Nad83:</b>	4901789				
			<b>Zone:</b>	18				
			<b>Utm Reliability:</b>	unknown utm				
			<b>Construction Date:</b>	10/18/1958				
			<b>Primary Water Use:</b>	DOMESTIC				
			<b>Secondary Water Use:</b>					
			<b>Well Depth (ft):</b>	45				
			<b>Pump Rate (gpm):</b>	6				
			<b>Static Water Level (ft):</b>	11				
			<b>Flow Rate (gpm):</b>					
			<b>Clear/Cloudy:</b>	CLEAR				
			<b>Specific Capacity:</b>	0.2				
			<b>Final Well Status:</b>	WATER SUPPLY				
			<b>Construction Method:</b>	CABLE TOOL				
			<b>Flowing (y/n):</b>	0				
			<b>Elevation (ft):</b>	320				
			<b>Elevation Reliability:</b>	Unknown elevation				
			<b>Depth to Bedrock (ft):</b>	4				
			<b>Overburden/Bedrock:</b>	Bedrock				
			<b>Water Type:</b>	FRESH				
			<b>Casing Material:</b>	STEEL				
WWIS-122		lot 5 PITTSBURGH TOWNSHIP	2202544	005		CR E	FRONTENAC	PITTSBURGH TOWNSHIP
			<b>Easting Nad83:</b>	383289.4				
			<b>Northing Nad83:</b>	4901795				
			<b>Zone:</b>	18				
			<b>Utm Reliability:</b>	unknown utm				
			<b>Construction Date:</b>	12/19/1956				
			<b>Primary Water Use:</b>	DOMESTIC				
			<b>Secondary Water Use:</b>					
			<b>Well Depth (ft):</b>	85				
			<b>Pump Rate (gpm):</b>	8				
			<b>Static Water Level (ft):</b>	18				
			<b>Flow Rate (gpm):</b>					
			<b>Clear/Cloudy:</b>	CLEAR				
			<b>Specific Capacity:</b>	1.1				
			<b>Final Well Status:</b>	WATER SUPPLY				
			<b>Construction Method:</b>	CABLE TOOL				
			<b>Flowing (y/n):</b>	0				
			<b>Elevation (ft):</b>	265				
			<b>Elevation Reliability:</b>	Unknown elevation				
			<b>Depth to Bedrock (ft):</b>	5				
			<b>Overburden/Bedrock:</b>	Bedrock				
			<b>Water Type:</b>	FRESH				
			<b>Casing Material:</b>	OPEN HOLE				

### Water Well Information System

Map Key	Company	Address	Well Id	Lot	Concession	Concession Name	County	Municipality
WWIS-123		lot 10 con C PITTSBURGH TOWNSHIP	2202571	010	C	CR E	FRONTENAC	PITTSBURGH TOWNSHIP
			<b>Easting Nad83:</b>		383695.4			
			<b>Northing Nad83:</b>		4901804			
			<b>Zone:</b>		18			
			<b>Utm Reliability:</b>		margin of error : 100 m - 300 m			
			<b>Construction Date:</b>		6/16/1960			
			<b>Primary Water Use:</b>		DOMESTIC			
			<b>Secondary Water Use:</b>					
			<b>Well Depth (ft):</b>		48			
			<b>Pump Rate (gpm):</b>		20			
			<b>Static Water Level (ft):</b>		10			
			<b>Flow Rate (gpm):</b>					
			<b>Clear/Cloudy:</b>		CLEAR			
			<b>Specific Capacity:</b>		2			
			<b>Final Well Status:</b>		WATER SUPPLY			
			<b>Construction Method:</b>		CABLE TOOL			
			<b>Flowing (y/n):</b>		0			
			<b>Elevation (ft):</b>		324			
			<b>Elevation Reliability:</b>		Read from topographic map, contour interval - 50 ft			
			<b>Depth to Bedrock (ft):</b>		12			
			<b>Overburden/Bedrock:</b>		Bedrock			
			<b>Water Type:</b>		FRESH			
			<b>Casing Material:</b>		OPEN HOLE			
WWIS-124		lot 10 PITTSBURGH TOWNSHIP	2202564	010		CR E	FRONTENAC	PITTSBURGH TOWNSHIP
			<b>Easting Nad83:</b>		383640.4			
			<b>Northing Nad83:</b>		4901805			
			<b>Zone:</b>		18			
			<b>Utm Reliability:</b>		margin of error : 100 m - 300 m			
			<b>Construction Date:</b>		8/28/1959			
			<b>Primary Water Use:</b>		DOMESTIC			
			<b>Secondary Water Use:</b>					
			<b>Well Depth (ft):</b>		145			
			<b>Pump Rate (gpm):</b>		1			
			<b>Static Water Level (ft):</b>		70			
			<b>Flow Rate (gpm):</b>					
			<b>Clear/Cloudy:</b>					
			<b>Specific Capacity:</b>		0			
			<b>Final Well Status:</b>		WATER SUPPLY			
			<b>Construction Method:</b>		CABLE TOOL			
			<b>Flowing (y/n):</b>		0			
			<b>Elevation (ft):</b>		320			
			<b>Elevation Reliability:</b>		Read from topographic map, contour interval - 50 ft			
			<b>Depth to Bedrock (ft):</b>		12			
			<b>Overburden/Bedrock:</b>		Bedrock			
			<b>Water Type:</b>		SULPHUR			
			<b>Casing Material:</b>		OPEN HOLE			

### Water Well Information System

Map Key	Company	Address	Well Id	Lot	Concession	Concession Name	County	Municipality
WWIS-125		lot 10 PITTSBURGH TOWNSHIP	2202569	010		CR E	FRONTENAC	PITTSBURGH TOWNSHIP
			<b>Easting Nad83:</b>	383718.4				
			<b>Northing Nad83:</b>	4901807				
			<b>Zone:</b>	18				
			<b>Utm Reliability:</b>	margin of error : 100 m - 300 m				
			<b>Construction Date:</b>	6/9/1960				
			<b>Primary Water Use:</b>	DOMESTIC				
			<b>Secondary Water Use:</b>					
			<b>Well Depth (ft):</b>	79				
			<b>Pump Rate (gpm):</b>	2				
			<b>Static Water Level (ft):</b>	13				
			<b>Flow Rate (gpm):</b>					
			<b>Clear/Cloudy:</b>	CLEAR				
			<b>Specific Capacity:</b>	0.2				
			<b>Final Well Status:</b>	WATER SUPPLY				
			<b>Construction Method:</b>	CABLE TOOL				
			<b>Flowing (y/n):</b>	0				
			<b>Elevation (ft):</b>	325				
			<b>Elevation Reliability:</b>	Read from topographic map, contour interval - 50 ft				
			<b>Depth to Bedrock (ft):</b>	13				
			<b>Overburden/Bedrock:</b>	Bedrock				
			<b>Water Type:</b>	FRESH				
			<b>Casing Material:</b>	OPEN HOLE				
WWIS-126		lot 10 PITTSBURGH TOWNSHIP	2202570	010		CR E	FRONTENAC	PITTSBURGH TOWNSHIP
			<b>Easting Nad83:</b>	383731.4				
			<b>Northing Nad83:</b>	4901809				
			<b>Zone:</b>	18				
			<b>Utm Reliability:</b>	margin of error : 100 m - 300 m				
			<b>Construction Date:</b>	6/10/1960				
			<b>Primary Water Use:</b>	DOMESTIC				
			<b>Secondary Water Use:</b>					
			<b>Well Depth (ft):</b>	95				
			<b>Pump Rate (gpm):</b>	20				
			<b>Static Water Level (ft):</b>	15				
			<b>Flow Rate (gpm):</b>					
			<b>Clear/Cloudy:</b>	CLEAR				
			<b>Specific Capacity:</b>	4				
			<b>Final Well Status:</b>	WATER SUPPLY				
			<b>Construction Method:</b>	CABLE TOOL				
			<b>Flowing (y/n):</b>	0				
			<b>Elevation (ft):</b>	325				
			<b>Elevation Reliability:</b>	Read from topographic map, contour interval - 50 ft				
			<b>Depth to Bedrock (ft):</b>	14				
			<b>Overburden/Bedrock:</b>	Bedrock				
			<b>Water Type:</b>	SALTY				
			<b>Casing Material:</b>	STEEL				



Water Well Information System

Map Key	Company	Address	Well Id	Lot	Concession	Concession Name	County	Municipality
WWIS-127		lot 10 KINGSTON K7K 6X6	2219052	010			FRONTENAC	PITTSBURGH TOWNSHIP
			<b>Easting Nad83:</b>	383225				
			<b>Northing Nad83:</b>	4901825				
			<b>Zone:</b>	18				
			<b>Utm Reliability:</b>	margin of error : 10 - 30 m				
			<b>Construction Date:</b>	5/24/2006				
			<b>Primary Water Use:</b>	PUBLIC SUPPLY				
			<b>Secondary Water Use:</b>					
			<b>Well Depth (ft):</b>					
			<b>Pump Rate (gpm):</b>					
			<b>Static Water Level (ft):</b>					
			<b>Flow Rate (gpm):</b>					
			<b>Clear/Cloudy:</b>					
			<b>Specific Capacity:</b>					
			<b>Final Well Status:</b>	ABANDONED-OTHER				
			<b>Construction Method:</b>	DIGGING				
			<b>Flowing (y/n):</b>	No				
			<b>Elevation (ft):</b>					
			<b>Elevation Reliability:</b>					
			<b>Depth to Bedrock (ft):</b>					
			<b>Overburden/Bedrock:</b>					
			<b>Water Type:</b>					
			<b>Casing Material:</b>					
WWIS-128		lot 7 KINGSTON CITY (KINGSTON)	2200615	007		CR W	FRONTENAC	KINGSTON CITY (KINGSTON)
			<b>Easting Nad83:</b>	381275.4				
			<b>Northing Nad83:</b>	4901861				
			<b>Zone:</b>	18				
			<b>Utm Reliability:</b>	unknown utm				
			<b>Construction Date:</b>	10/18/1952				
			<b>Primary Water Use:</b>	DOMESTIC				
			<b>Secondary Water Use:</b>					
			<b>Well Depth (ft):</b>	50				
			<b>Pump Rate (gpm):</b>	0				
			<b>Static Water Level (ft):</b>	22				
			<b>Flow Rate (gpm):</b>					
			<b>Clear/Cloudy:</b>					
			<b>Specific Capacity:</b>	0				
			<b>Final Well Status:</b>	WATER SUPPLY				
			<b>Construction Method:</b>	CABLE TOOL				
			<b>Flowing (y/n):</b>	0				
			<b>Elevation (ft):</b>	310				
			<b>Elevation Reliability:</b>	Unknown elevation				
			<b>Depth to Bedrock (ft):</b>	5				
			<b>Overburden/Bedrock:</b>	Bedrock				
			<b>Water Type:</b>	FRESH				
			<b>Casing Material:</b>	OPEN HOLE				

Water Well Information System

Map Key	Company	Address	Well Id	Lot	Concession	Concession Name	County	Municipality
WWIS-129		lot 9 PITTSBURGH TOWNSHIP	2202552	009		CR E	FRONTENAC	PITTSBURGH TOWNSHIP
			<b>Easting Nad83:</b>	383503.4				
			<b>Northing Nad83:</b>	4901865				
			<b>Zone:</b>	18				
			<b>Utm Reliability:</b>	margin of error : 100 m - 300 m				
			<b>Construction Date:</b>	2/3/1966				
			<b>Primary Water Use:</b>	DOMESTIC				
			<b>Secondary Water Use:</b>					
			<b>Well Depth (ft):</b>	56				
			<b>Pump Rate (gpm):</b>	40				
			<b>Static Water Level (ft):</b>	30				
			<b>Flow Rate (gpm):</b>					
			<b>Clear/Cloudy:</b>	CLEAR				
			<b>Specific Capacity:</b>	4				
			<b>Final Well Status:</b>	WATER SUPPLY				
			<b>Construction Method:</b>	CABLE TOOL				
			<b>Flowing (y/n):</b>	0				
			<b>Elevation (ft):</b>	310				
			<b>Elevation Reliability:</b>	Read from topographic map, contour interval - 25 ft				
			<b>Depth to Bedrock (ft):</b>	0				
			<b>Overburden/Bedrock:</b>	Bedrock				
			<b>Water Type:</b>	FRESH				
			<b>Casing Material:</b>	OPEN HOLE				
WWIS-130		KINGSTON CITY	2200562				FRONTENAC	KINGSTON CITY
			<b>Easting Nad83:</b>	381675.4				
			<b>Northing Nad83:</b>	4901921				
			<b>Zone:</b>	18				
			<b>Utm Reliability:</b>	unknown utm				
			<b>Construction Date:</b>	11/25/1952				
			<b>Primary Water Use:</b>	DOMESTIC				
			<b>Secondary Water Use:</b>					
			<b>Well Depth (ft):</b>	80				
			<b>Pump Rate (gpm):</b>	10				
			<b>Static Water Level (ft):</b>	20				
			<b>Flow Rate (gpm):</b>					
			<b>Clear/Cloudy:</b>	CLEAR				
			<b>Specific Capacity:</b>	1				
			<b>Final Well Status:</b>	WATER SUPPLY				
			<b>Construction Method:</b>	CABLE TOOL				
			<b>Flowing (y/n):</b>	0				
			<b>Elevation (ft):</b>	300				
			<b>Elevation Reliability:</b>	Unknown elevation				
			<b>Depth to Bedrock (ft):</b>	15				
			<b>Overburden/Bedrock:</b>	Bedrock				
			<b>Water Type:</b>	FRESH				
			<b>Casing Material:</b>	OPEN HOLE				

Water Well Information System

Map Key	Company	Address	Well Id	Lot	Concession	Concession Name	County	Municipality
WWIS-131		lot 7 KINGSTON CITY (KINGSTON)	2200610	007		CR W	FRONTENAC	KINGSTON CITY (KINGSTON)
			<b>Easting Nad83:</b>	381159.3				
			<b>Northing Nad83:</b>	4901931				
			<b>Zone:</b>	18				
			<b>Utm Reliability:</b>	unknown utm				
			<b>Construction Date:</b>	7/10/1950				
			<b>Primary Water Use:</b>	DOMESTIC				
			<b>Secondary Water Use:</b>					
			<b>Well Depth (ft):</b>	30				
			<b>Pump Rate (gpm):</b>	0				
			<b>Static Water Level (ft):</b>	15				
			<b>Flow Rate (gpm):</b>					
			<b>Clear/Cloudy:</b>					
			<b>Specific Capacity:</b>	0				
			<b>Final Well Status:</b>	WATER SUPPLY				
			<b>Construction Method:</b>	CABLE TOOL				
			<b>Flowing (y/n):</b>	0				
			<b>Elevation (ft):</b>	310				
			<b>Elevation Reliability:</b>	Unknown elevation				
			<b>Depth to Bedrock (ft):</b>	0				
			<b>Overburden/Bedrock:</b>	Bedrock				
			<b>Water Type:</b>	FRESH				
			<b>Casing Material:</b>	OPEN HOLE				
WWIS-132		lot 7 KINGSTON CITY (KINGSTON)	2200611	007		CR W	FRONTENAC	KINGSTON CITY (KINGSTON)
			<b>Easting Nad83:</b>	381272.3				
			<b>Northing Nad83:</b>	4901957				
			<b>Zone:</b>	18				
			<b>Utm Reliability:</b>	unknown utm				
			<b>Construction Date:</b>	7/10/1950				
			<b>Primary Water Use:</b>	DOMESTIC				
			<b>Secondary Water Use:</b>					
			<b>Well Depth (ft):</b>	35				
			<b>Pump Rate (gpm):</b>	12				
			<b>Static Water Level (ft):</b>	8				
			<b>Flow Rate (gpm):</b>					
			<b>Clear/Cloudy:</b>	CLEAR				
			<b>Specific Capacity:</b>	24				
			<b>Final Well Status:</b>	WATER SUPPLY				
			<b>Construction Method:</b>	CABLE TOOL				
			<b>Flowing (y/n):</b>	0				
			<b>Elevation (ft):</b>	310				
			<b>Elevation Reliability:</b>	Unknown elevation				
			<b>Depth to Bedrock (ft):</b>	5				
			<b>Overburden/Bedrock:</b>	Bedrock				
			<b>Water Type:</b>	FRESH				
			<b>Casing Material:</b>	OPEN HOLE				

### Water Well Information System

Map Key	Company	Address	Well Id	Lot	Concession	Concession Name	County	Municipality
WWIS-133		lot 7 KINGSTON CITY (KINGSTON)	2200614	007		CR W	FRONTENAC	KINGSTON CITY (KINGSTON)
			<b>Easting Nad83:</b>	381220.3				
			<b>Northing Nad83:</b>	4902023				
			<b>Zone:</b>	18				
			<b>Utm Reliability:</b>	unknown utm				
			<b>Construction Date:</b>	9/13/1950				
			<b>Primary Water Use:</b>	DOMESTIC				
			<b>Secondary Water Use:</b>					
			<b>Well Depth (ft):</b>	33				
			<b>Pump Rate (gpm):</b>	0				
			<b>Static Water Level (ft):</b>	8				
			<b>Flow Rate (gpm):</b>					
			<b>Clear/Cloudy:</b>					
			<b>Specific Capacity:</b>	0				
			<b>Final Well Status:</b>	WATER SUPPLY				
			<b>Construction Method:</b>	CABLE TOOL				
			<b>Flowing (y/n):</b>	0				
			<b>Elevation (ft):</b>	310				
			<b>Elevation Reliability:</b>	Unknown elevation				
			<b>Depth to Bedrock (ft):</b>	5				
			<b>Overburden/Bedrock:</b>	Bedrock				
			<b>Water Type:</b>	FRESH				
			<b>Casing Material:</b>	OPEN HOLE				
WWIS-134		lot 7 KINGSTON CITY (KINGSTON)	2200612	007		CR W	FRONTENAC	KINGSTON CITY (KINGSTON)
			<b>Easting Nad83:</b>	381574.4				
			<b>Northing Nad83:</b>	4902060				
			<b>Zone:</b>	18				
			<b>Utm Reliability:</b>	unknown utm				
			<b>Construction Date:</b>	8/1/1950				
			<b>Primary Water Use:</b>	DOMESTIC				
			<b>Secondary Water Use:</b>					
			<b>Well Depth (ft):</b>	53				
			<b>Pump Rate (gpm):</b>	0				
			<b>Static Water Level (ft):</b>	15				
			<b>Flow Rate (gpm):</b>					
			<b>Clear/Cloudy:</b>					
			<b>Specific Capacity:</b>	0				
			<b>Final Well Status:</b>	WATER SUPPLY				
			<b>Construction Method:</b>	CABLE TOOL				
			<b>Flowing (y/n):</b>	0				
			<b>Elevation (ft):</b>	310				
			<b>Elevation Reliability:</b>	Unknown elevation				
			<b>Depth to Bedrock (ft):</b>	5				
			<b>Overburden/Bedrock:</b>	Bedrock				
			<b>Water Type:</b>	FRESH				
			<b>Casing Material:</b>	STEEL				

Water Well Information System

Map Key	Company	Address	Well Id	Lot	Concession	Concession Name	County	Municipality
WWIS-135		lot 7 KINGSTON CITY (KINGSTON)	2200609	007		CR W	FRONTENAC	KINGSTON CITY (KINGSTON)
			<b>Easting Nad83:</b>	381697.4				
			<b>Northing Nad83:</b>	4902071				
			<b>Zone:</b>	18				
			<b>Utm Reliability:</b>	unknown utm				
			<b>Construction Date:</b>	6/15/1950				
			<b>Primary Water Use:</b>	DOMESTIC				
			<b>Secondary Water Use:</b>					
			<b>Well Depth (ft):</b>	54				
			<b>Pump Rate (gpm):</b>	6				
			<b>Static Water Level (ft):</b>	35				
			<b>Flow Rate (gpm):</b>					
			<b>Clear/Cloudy:</b>	CLEAR				
			<b>Specific Capacity:</b>	1.2				
			<b>Final Well Status:</b>	WATER SUPPLY				
			<b>Construction Method:</b>	CABLE TOOL				
			<b>Flowing (y/n):</b>	0				
			<b>Elevation (ft):</b>	310				
			<b>Elevation Reliability:</b>	Unknown elevation				
			<b>Depth to Bedrock (ft):</b>	5				
			<b>Overburden/Bedrock:</b>	Bedrock				
			<b>Water Type:</b>	FRESH				
			<b>Casing Material:</b>	OPEN HOLE				
WWIS-136		KINGSTON CITY	2218825				FRONTENAC	KINGSTON CITY
			<b>Easting Nad83:</b>	381562				
			<b>Northing Nad83:</b>	4902086				
			<b>Zone:</b>	18				
			<b>Utm Reliability:</b>					
			<b>Construction Date:</b>	9/30/2005				
			<b>Primary Water Use:</b>					
			<b>Secondary Water Use:</b>					
			<b>Well Depth (ft):</b>	16				
			<b>Pump Rate (gpm):</b>					
			<b>Static Water Level (ft):</b>					
			<b>Flow Rate (gpm):</b>					
			<b>Clear/Cloudy:</b>					
			<b>Specific Capacity:</b>					
			<b>Final Well Status:</b>	OBSERVATION WELLS				
			<b>Construction Method:</b>	DIAMOND				
			<b>Flowing (y/n):</b>	0				
			<b>Elevation (ft):</b>					
			<b>Elevation Reliability:</b>					
			<b>Depth to Bedrock (ft):</b>	4				
			<b>Overburden/Bedrock:</b>	Bedrock				
			<b>Water Type:</b>					
			<b>Casing Material:</b>	PLASTIC				

Water Well Information System

Map Key	Company	Address	Well Id	Lot	Concession	Concession Name	County	Municipality
WWIS-137		lot 7 KINGSTON TOWNSHIP	2218345	007		CON	FRONTENAC	KINGSTON TOWNSHIP
			<b>Easting Nad83:</b>	381562				
			<b>Northing Nad83:</b>	4902086				
			<b>Zone:</b>	18				
			<b>Utm Reliability:</b>	margin of error : 10 - 30 m				
			<b>Construction Date:</b>	6/9/2004				
			<b>Primary Water Use:</b>					
			<b>Secondary Water Use:</b>					
			<b>Well Depth (ft):</b>	15				
			<b>Pump Rate (gpm):</b>					
			<b>Static Water Level (ft):</b>					
			<b>Flow Rate (gpm):</b>					
			<b>Clear/Cloudy:</b>					
			<b>Specific Capacity:</b>					
			<b>Final Well Status:</b>	TEST HOLE				
			<b>Construction Method:</b>	BORING				
			<b>Flowing (y/n):</b>	0				
			<b>Elevation (ft):</b>					
			<b>Elevation Reliability:</b>					
			<b>Depth to Bedrock (ft):</b>					
			<b>Overburden/Bedrock:</b>	Unknown type in the lower layers(s)				
			<b>Water Type:</b>					
			<b>Casing Material:</b>	PLASTIC				
WWIS-138		lot 8 KINGSTON CITY (KINGSTON)	2200628	008		CR W	FRONTENAC	KINGSTON CITY (KINGSTON)
			<b>Easting Nad83:</b>	381941.4				
			<b>Northing Nad83:</b>	4902125				
			<b>Zone:</b>	18				
			<b>Utm Reliability:</b>	unknown utm				
			<b>Construction Date:</b>	9/1/1951				
			<b>Primary Water Use:</b>	DOMESTIC				
			<b>Secondary Water Use:</b>					
			<b>Well Depth (ft):</b>	48				
			<b>Pump Rate (gpm):</b>	0				
			<b>Static Water Level (ft):</b>	32				
			<b>Flow Rate (gpm):</b>					
			<b>Clear/Cloudy:</b>					
			<b>Specific Capacity:</b>	0				
			<b>Final Well Status:</b>	WATER SUPPLY				
			<b>Construction Method:</b>	CABLE TOOL				
			<b>Flowing (y/n):</b>	0				
			<b>Elevation (ft):</b>	250				
			<b>Elevation Reliability:</b>	Unknown elevation				
			<b>Depth to Bedrock (ft):</b>	2				
			<b>Overburden/Bedrock:</b>	Bedrock				
			<b>Water Type:</b>	FRESH				
			<b>Casing Material:</b>	STEEL				

### Water Well Information System

Map Key	Company	Address	Well Id	Lot	Concession	Concession Name	County	Municipality
WWIS-139		KINGSTON CITY	2200595				FRONTENAC	KINGSTON CITY
			<b>Easting Nad83:</b> 382096.4 <b>Northing Nad83:</b> 4902145 <b>Zone:</b> 18 <b>Utm Reliability:</b> margin of error : 100 m - 300 m <b>Construction Date:</b> 5/5/1962 <b>Primary Water Use:</b> DOMESTIC <b>Secondary Water Use:</b> <b>Well Depth (ft):</b> 66 <b>Pump Rate (gpm):</b> 9 <b>Static Water Level (ft):</b> 12 <b>Flow Rate (gpm):</b> <b>Clear/Cloudy:</b> CLEAR <b>Specific Capacity:</b> 0.4 <b>Final Well Status:</b> WATER SUPPLY <b>Construction Method:</b> CABLE TOOL <b>Flowing (y/n):</b> 0 <b>Elevation (ft):</b> 250 <b>Elevation Reliability:</b> Read from topographic map, contour interval - 25 ft <b>Depth to Bedrock (ft):</b> 0 <b>Overburden/Bedrock:</b> Bedrock <b>Water Type:</b> FRESH <b>Casing Material:</b> OPEN HOLE					
WWIS-140		lot 8 PITTSBURGH TOWNSHIP	2202551	008		CR E	FRONTENAC	PITTSBURGH TOWNSHIP
			<b>Easting Nad83:</b> 383877.4 <b>Northing Nad83:</b> 4902238 <b>Zone:</b> 18 <b>Utm Reliability:</b> margin of error : 100 m - 300 m <b>Construction Date:</b> 9/20/1960 <b>Primary Water Use:</b> STOCK <b>Secondary Water Use:</b> DOMESTIC <b>Well Depth (ft):</b> 99 <b>Pump Rate (gpm):</b> 20 <b>Static Water Level (ft):</b> 50 <b>Flow Rate (gpm):</b> <b>Clear/Cloudy:</b> CLEAR <b>Specific Capacity:</b> 1 <b>Final Well Status:</b> WATER SUPPLY <b>Construction Method:</b> CABLE TOOL <b>Flowing (y/n):</b> 0 <b>Elevation (ft):</b> 330 <b>Elevation Reliability:</b> Read from topographic map, contour interval - 25 ft <b>Depth to Bedrock (ft):</b> 14 <b>Overburden/Bedrock:</b> Bedrock <b>Water Type:</b> FRESH <b>Casing Material:</b> OPEN HOLE					

### Water Well Information System

Map Key	Company	Address	Well Id	Lot	Concession	Concession Name	County	Municipality
WWIS-141		lot 8 KINGSTON CITY (KINGSTON)	2200617	008		CR W	FRONTENAC	KINGSTON CITY (KINGSTON)
			<b>Easting Nad83:</b>	381846.4				
			<b>Northing Nad83:</b>	4902354				
			<b>Zone:</b>	18				
			<b>Utm Reliability:</b>	unknown utm				
			<b>Construction Date:</b>	7/16/1949				
			<b>Primary Water Use:</b>	DOMESTIC				
			<b>Secondary Water Use:</b>					
			<b>Well Depth (ft):</b>	77				
			<b>Pump Rate (gpm):</b>	16				
			<b>Static Water Level (ft):</b>	33				
			<b>Flow Rate (gpm):</b>					
			<b>Clear/Cloudy:</b>	CLEAR				
			<b>Specific Capacity:</b>	0.8				
			<b>Final Well Status:</b>	WATER SUPPLY				
			<b>Construction Method:</b>	CABLE TOOL				
			<b>Flowing (y/n):</b>	0				
			<b>Elevation (ft):</b>	280				
			<b>Elevation Reliability:</b>	Unknown elevation				
			<b>Depth to Bedrock (ft):</b>	9				
			<b>Overburden/Bedrock:</b>	Bedrock				
			<b>Water Type:</b>	FRESH				
			<b>Casing Material:</b>	OPEN HOLE				
WWIS-142		lot 8 KINGSTON CITY (KINGSTON)	2200620	008		CR W	FRONTENAC	KINGSTON CITY (KINGSTON)
			<b>Easting Nad83:</b>	381984.4				
			<b>Northing Nad83:</b>	4902363				
			<b>Zone:</b>	18				
			<b>Utm Reliability:</b>	unknown utm				
			<b>Construction Date:</b>	4/22/1950				
			<b>Primary Water Use:</b>	DOMESTIC				
			<b>Secondary Water Use:</b>					
			<b>Well Depth (ft):</b>	60				
			<b>Pump Rate (gpm):</b>	10				
			<b>Static Water Level (ft):</b>	28				
			<b>Flow Rate (gpm):</b>					
			<b>Clear/Cloudy:</b>	CLEAR				
			<b>Specific Capacity:</b>	1.2				
			<b>Final Well Status:</b>	WATER SUPPLY				
			<b>Construction Method:</b>	CABLE TOOL				
			<b>Flowing (y/n):</b>	0				
			<b>Elevation (ft):</b>	280				
			<b>Elevation Reliability:</b>	Unknown elevation				
			<b>Depth to Bedrock (ft):</b>	6				
			<b>Overburden/Bedrock:</b>	Bedrock				
			<b>Water Type:</b>	FRESH				
			<b>Casing Material:</b>	OPEN HOLE				



### Water Well Information System

Map Key	Company	Address	Well Id	Lot	Concession	Concession Name	County	Municipality
WWIS-143		lot 8 KINGSTON CITY (KINGSTON)	2200619	008		CR W	FRONTENAC	KINGSTON CITY (KINGSTON)
			<b>Easting Nad83:</b>	381962.4				
			<b>Northing Nad83:</b>	4902410				
			<b>Zone:</b>	18				
			<b>Utm Reliability:</b>	unknown utm				
			<b>Construction Date:</b>	9/9/1949				
			<b>Primary Water Use:</b>	DOMESTIC				
			<b>Secondary Water Use:</b>					
			<b>Well Depth (ft):</b>	72				
			<b>Pump Rate (gpm):</b>	13				
			<b>Static Water Level (ft):</b>	28				
			<b>Flow Rate (gpm):</b>					
			<b>Clear/Cloudy:</b>	CLEAR				
			<b>Specific Capacity:</b>	0.3				
			<b>Final Well Status:</b>	WATER SUPPLY				
			<b>Construction Method:</b>	CABLE TOOL				
			<b>Flowing (y/n):</b>	0				
			<b>Elevation (ft):</b>	280				
			<b>Elevation Reliability:</b>	Unknown elevation				
			<b>Depth to Bedrock (ft):</b>	6				
			<b>Overburden/Bedrock:</b>	Bedrock				
			<b>Water Type:</b>	FRESH				
			<b>Casing Material:</b>	OPEN HOLE				
WWIS-144		lot 8 KINGSTON CITY (KINGSTON)	2200623	008		CR W	FRONTENAC	KINGSTON CITY (KINGSTON)
			<b>Easting Nad83:</b>	381923.4				
			<b>Northing Nad83:</b>	4902474				
			<b>Zone:</b>	18				
			<b>Utm Reliability:</b>	unknown utm				
			<b>Construction Date:</b>	7/4/1950				
			<b>Primary Water Use:</b>	DOMESTIC				
			<b>Secondary Water Use:</b>					
			<b>Well Depth (ft):</b>	51				
			<b>Pump Rate (gpm):</b>	5				
			<b>Static Water Level (ft):</b>	28				
			<b>Flow Rate (gpm):</b>					
			<b>Clear/Cloudy:</b>	CLEAR				
			<b>Specific Capacity:</b>	0.3				
			<b>Final Well Status:</b>	WATER SUPPLY				
			<b>Construction Method:</b>	CABLE TOOL				
			<b>Flowing (y/n):</b>	0				
			<b>Elevation (ft):</b>	275				
			<b>Elevation Reliability:</b>	Unknown elevation				
			<b>Depth to Bedrock (ft):</b>	8				
			<b>Overburden/Bedrock:</b>	Bedrock				
			<b>Water Type:</b>	FRESH				
			<b>Casing Material:</b>	OPEN HOLE				

### Water Well Information System

Map Key	Company	Address	Well Id	Lot	Concession	Concession Name	County	Municipality
WWIS-145		KINGSTON CITY	2200570				FRONTENAC	KINGSTON CITY
			<b>Easting Nad83:</b>	382104.4				
			<b>Northing Nad83:</b>	4902494				
			<b>Zone:</b>	18				
			<b>Utm Reliability:</b>	unknown utm				
			<b>Construction Date:</b>	3/16/1954				
			<b>Primary Water Use:</b>	DOMESTIC				
			<b>Secondary Water Use:</b>					
			<b>Well Depth (ft):</b>	50				
			<b>Pump Rate (gpm):</b>	10				
			<b>Static Water Level (ft):</b>	14				
			<b>Flow Rate (gpm):</b>					
			<b>Clear/Cloudy:</b>	CLEAR				
			<b>Specific Capacity:</b>	10				
			<b>Final Well Status:</b>	WATER SUPPLY				
			<b>Construction Method:</b>	CABLE TOOL				
			<b>Flowing (y/n):</b>	0				
			<b>Elevation (ft):</b>	275				
			<b>Elevation Reliability:</b>	Unknown elevation				
			<b>Depth to Bedrock (ft):</b>	6				
			<b>Overburden/Bedrock:</b>	Bedrock				
			<b>Water Type:</b>	FRESH				
			<b>Casing Material:</b>	STEEL				
WWIS-146		KINGSTON CITY	2200565				FRONTENAC	KINGSTON CITY
			<b>Easting Nad83:</b>	382141.4				
			<b>Northing Nad83:</b>	4902496				
			<b>Zone:</b>	18				
			<b>Utm Reliability:</b>	unknown utm				
			<b>Construction Date:</b>	8/17/1953				
			<b>Primary Water Use:</b>	DOMESTIC				
			<b>Secondary Water Use:</b>					
			<b>Well Depth (ft):</b>	63				
			<b>Pump Rate (gpm):</b>	10				
			<b>Static Water Level (ft):</b>	15				
			<b>Flow Rate (gpm):</b>					
			<b>Clear/Cloudy:</b>	CLEAR				
			<b>Specific Capacity:</b>	2				
			<b>Final Well Status:</b>	WATER SUPPLY				
			<b>Construction Method:</b>	CABLE TOOL				
			<b>Flowing (y/n):</b>	0				
			<b>Elevation (ft):</b>	275				
			<b>Elevation Reliability:</b>	Unknown elevation				
			<b>Depth to Bedrock (ft):</b>	0				
			<b>Overburden/Bedrock:</b>	Bedrock				
			<b>Water Type:</b>	FRESH				
			<b>Casing Material:</b>	OPEN HOLE				

Water Well Information System

Map Key	Company	Address	Well Id	Lot	Concession	Concession Name	County	Municipality
WWIS-147		lot 8 KINGSTON CITY (KINGSTON)	2200618	008		CR W	FRONTENAC	KINGSTON CITY (KINGSTON)
			<b>Easting Nad83:</b>	381864.4				
			<b>Northing Nad83:</b>	4902535				
			<b>Zone:</b>	18				
			<b>Utm Reliability:</b>	unknown utm				
			<b>Construction Date:</b>	7/23/1949				
			<b>Primary Water Use:</b>	DOMESTIC				
			<b>Secondary Water Use:</b>					
			<b>Well Depth (ft):</b>	54				
			<b>Pump Rate (gpm):</b>	0				
			<b>Static Water Level (ft):</b>	34				
			<b>Flow Rate (gpm):</b>					
			<b>Clear/Cloudy:</b>	CLEAR				
			<b>Specific Capacity:</b>	0				
			<b>Final Well Status:</b>	WATER SUPPLY				
			<b>Construction Method:</b>	CABLE TOOL				
			<b>Flowing (y/n):</b>	0				
			<b>Elevation (ft):</b>	275				
			<b>Elevation Reliability:</b>	Unknown elevation				
			<b>Depth to Bedrock (ft):</b>	7				
			<b>Overburden/Bedrock:</b>	Bedrock				
			<b>Water Type:</b>	FRESH				
			<b>Casing Material:</b>	OPEN HOLE				
WWIS-148		KINGSTON CITY	2200569				FRONTENAC	KINGSTON CITY
			<b>Easting Nad83:</b>	382052.4				
			<b>Northing Nad83:</b>	4902552				
			<b>Zone:</b>	18				
			<b>Utm Reliability:</b>	unknown utm				
			<b>Construction Date:</b>	10/16/1953				
			<b>Primary Water Use:</b>	DOMESTIC				
			<b>Secondary Water Use:</b>					
			<b>Well Depth (ft):</b>	57				
			<b>Pump Rate (gpm):</b>	18				
			<b>Static Water Level (ft):</b>	13				
			<b>Flow Rate (gpm):</b>					
			<b>Clear/Cloudy:</b>	CLEAR				
			<b>Specific Capacity:</b>	0.9				
			<b>Final Well Status:</b>	WATER SUPPLY				
			<b>Construction Method:</b>	CABLE TOOL				
			<b>Flowing (y/n):</b>	0				
			<b>Elevation (ft):</b>	275				
			<b>Elevation Reliability:</b>	Unknown elevation				
			<b>Depth to Bedrock (ft):</b>	3				
			<b>Overburden/Bedrock:</b>	Bedrock				
			<b>Water Type:</b>	FRESH				
			<b>Casing Material:</b>	OPEN HOLE				

### Water Well Information System

Map Key	Company	Address	Well Id	Lot	Concession	Concession Name	County	Municipality
WWIS-149		KINGSTON URBAN	2219194				FRONTENAC	KINGSTON CITY
			<b>Easting Nad83:</b> 381949 <b>Northing Nad83:</b> 4902586 <b>Zone:</b> 18 <b>Utm Reliability:</b> margin of error : 10 - 30 m <b>Construction Date:</b> 9/15/2006 <b>Primary Water Use:</b> <b>Secondary Water Use:</b> <b>Well Depth (ft):</b> 25 <b>Pump Rate (gpm):</b> <b>Static Water Level (ft):</b> <b>Flow Rate (gpm):</b> <b>Clear/Cloudy:</b> CLEAR <b>Specific Capacity:</b> <b>Final Well Status:</b> OBSERVATION WELLS <b>Construction Method:</b> AIR PRECUSSION <b>Flowing (y/n):</b> No <b>Elevation (ft):</b> <b>Elevation Reliability:</b> <b>Depth to Bedrock (ft):</b> 6 <b>Overburden/Bedrock:</b> Bedrock <b>Water Type:</b> FRESH <b>Casing Material:</b> PLASTIC					
WWIS-150		KINGSTON K7K 3L2	2219122				FRONTENAC	KINGSTON CITY
			<b>Easting Nad83:</b> 381951 <b>Northing Nad83:</b> 4902587 <b>Zone:</b> 18 <b>Utm Reliability:</b> margin of error : 10 - 30 m <b>Construction Date:</b> 7/9/2006 <b>Primary Water Use:</b> <b>Secondary Water Use:</b> <b>Well Depth (ft):</b> 23 <b>Pump Rate (gpm):</b> <b>Static Water Level (ft):</b> <b>Flow Rate (gpm):</b> <b>Clear/Cloudy:</b> <b>Specific Capacity:</b> <b>Final Well Status:</b> OBSERVATION WELLS <b>Construction Method:</b> AIR PRECUSSION <b>Flowing (y/n):</b> No <b>Elevation (ft):</b> <b>Elevation Reliability:</b> <b>Depth to Bedrock (ft):</b> 6 <b>Overburden/Bedrock:</b> Bedrock <b>Water Type:</b> FRESH <b>Casing Material:</b> PLASTIC					

### Water Well Information System

Map Key	Company	Address	Well Id	Lot	Concession	Concession Name	County	Municipality
WWIS-151		lot 6 PITTSBURGH TOWNSHIP	2202550	006		CR E	FRONTENAC	PITTSBURGH TOWNSHIP
			<b>Easting Nad83:</b>	384117.4				
			<b>Northing Nad83:</b>	4902563				
			<b>Zone:</b>	18				
			<b>Utm Reliability:</b>	margin of error : 100 m - 300 m				
			<b>Construction Date:</b>	10/22/1966				
			<b>Primary Water Use:</b>	DOMESTIC				
			<b>Secondary Water Use:</b>					
			<b>Well Depth (ft):</b>	92				
			<b>Pump Rate (gpm):</b>	6				
			<b>Static Water Level (ft):</b>	37				
			<b>Flow Rate (gpm):</b>					
			<b>Clear/Cloudy:</b>	CLEAR				
			<b>Specific Capacity:</b>	0.1				
			<b>Final Well Status:</b>	WATER SUPPLY				
			<b>Construction Method:</b>	CABLE TOOL				
			<b>Flowing (y/n):</b>	0				
			<b>Elevation (ft):</b>	335				
			<b>Elevation Reliability:</b>	Read from topographic map, contour interval - 25 ft				
			<b>Depth to Bedrock (ft):</b>	10				
			<b>Overburden/Bedrock:</b>	Bedrock				
			<b>Water Type:</b>	FRESH				
			<b>Casing Material:</b>	OPEN HOLE				
WWIS-152		lot 8 KINGSTON CITY (KINGSTON)	2200624	008		CR W	FRONTENAC	KINGSTON CITY (KINGSTON)
			<b>Easting Nad83:</b>	382071.4				
			<b>Northing Nad83:</b>	4902665				
			<b>Zone:</b>	18				
			<b>Utm Reliability:</b>	unknown utm				
			<b>Construction Date:</b>	9/22/1950				
			<b>Primary Water Use:</b>	DOMESTIC				
			<b>Secondary Water Use:</b>					
			<b>Well Depth (ft):</b>	45				
			<b>Pump Rate (gpm):</b>	0				
			<b>Static Water Level (ft):</b>	20				
			<b>Flow Rate (gpm):</b>					
			<b>Clear/Cloudy:</b>	CLEAR				
			<b>Specific Capacity:</b>	0				
			<b>Final Well Status:</b>	WATER SUPPLY				
			<b>Construction Method:</b>	CABLE TOOL				
			<b>Flowing (y/n):</b>	0				
			<b>Elevation (ft):</b>	275				
			<b>Elevation Reliability:</b>	Unknown elevation				
			<b>Depth to Bedrock (ft):</b>	2				
			<b>Overburden/Bedrock:</b>	Bedrock				
			<b>Water Type:</b>	FRESH				
			<b>Casing Material:</b>	OPEN HOLE				

Water Well Information System

Map Key	Company	Address	Well Id	Lot	Concession	Concession Name	County	Municipality
WWIS-153		lot 6 PITTSBURGH TOWNSHIP	2202547	006		CR E	FRONTENAC	PITTSBURGH TOWNSHIP
			<b>Easting Nad83:</b>			384171.4		
			<b>Northing Nad83:</b>			4902637		
			<b>Zone:</b>			18		
			<b>Utm Reliability:</b>			unknown utm		
			<b>Construction Date:</b>			8/18/1953		
			<b>Primary Water Use:</b>			DOMESTIC		
			<b>Secondary Water Use:</b>					
			<b>Well Depth (ft):</b>			37		
			<b>Pump Rate (gpm):</b>			3		
			<b>Static Water Level (ft):</b>			7		
			<b>Flow Rate (gpm):</b>					
			<b>Clear/Cloudy:</b>			CLEAR		
			<b>Specific Capacity:</b>			0		
			<b>Final Well Status:</b>			WATER SUPPLY		
			<b>Construction Method:</b>			CABLE TOOL		
			<b>Flowing (y/n):</b>			0		
			<b>Elevation (ft):</b>			335		
			<b>Elevation Reliability:</b>			Unknown elevation		
			<b>Depth to Bedrock (ft):</b>			5		
			<b>Overburden/Bedrock:</b>			Bedrock		
			<b>Water Type:</b>			FRESH		
			<b>Casing Material:</b>			OPEN HOLE		
WWIS-154		lot 6 con C PITTSBURGH TOWNSHIP	2202549	006	C	CR E	FRONTENAC	PITTSBURGH TOWNSHIP
			<b>Easting Nad83:</b>			384008.4		
			<b>Northing Nad83:</b>			4902650		
			<b>Zone:</b>			18		
			<b>Utm Reliability:</b>			margin of error : 100 m - 300 m		
			<b>Construction Date:</b>			10/18/1966		
			<b>Primary Water Use:</b>			DOMESTIC		
			<b>Secondary Water Use:</b>					
			<b>Well Depth (ft):</b>			84		
			<b>Pump Rate (gpm):</b>			20		
			<b>Static Water Level (ft):</b>			40		
			<b>Flow Rate (gpm):</b>					
			<b>Clear/Cloudy:</b>			CLEAR		
			<b>Specific Capacity:</b>			0.7		
			<b>Final Well Status:</b>			WATER SUPPLY		
			<b>Construction Method:</b>			CABLE TOOL		
			<b>Flowing (y/n):</b>			0		
			<b>Elevation (ft):</b>			335		
			<b>Elevation Reliability:</b>			Read from topographic map, contour interval - 25 ft		
			<b>Depth to Bedrock (ft):</b>			53		
			<b>Overburden/Bedrock:</b>			Bedrock		
			<b>Water Type:</b>			FRESH		
			<b>Casing Material:</b>			OPEN HOLE		

### Water Well Information System

Map Key	Company	Address	Well Id	Lot	Concession	Concession Name	County	Municipality
WWIS-155		lot 6 PITTSBURGH TOWNSHIP	2202548	006		CR E	FRONTENAC	PITTSBURGH TOWNSHIP
			<b>Easting Nad83:</b>		384181.4			
			<b>Northing Nad83:</b>		4902825			
			<b>Zone:</b>		18			
			<b>Utm Reliability:</b>		margin of error : 100 m - 300 m			
			<b>Construction Date:</b>		11/5/1962			
			<b>Primary Water Use:</b>		DOMESTIC			
			<b>Secondary Water Use:</b>					
			<b>Well Depth (ft):</b>		53			
			<b>Pump Rate (gpm):</b>		4			
			<b>Static Water Level (ft):</b>		8			
			<b>Flow Rate (gpm):</b>					
			<b>Clear/Cloudy:</b>		CLEAR			
			<b>Specific Capacity:</b>		0.1			
			<b>Final Well Status:</b>		WATER SUPPLY			
			<b>Construction Method:</b>		CABLE TOOL			
			<b>Flowing (y/n):</b>		0			
			<b>Elevation (ft):</b>		340			
			<b>Elevation Reliability:</b>		Read from topographic map, contour interval - 25 ft			
			<b>Depth to Bedrock (ft):</b>		3			
			<b>Overburden/Bedrock:</b>		Bedrock			
			<b>Water Type:</b>		FRESH			
			<b>Casing Material:</b>		STEEL			
WWIS-156		KINGSTON	7043917				FRONTENAC	PITTSBURGH TOWNSHIP
			<b>Easting Nad83:</b>		383750			
			<b>Northing Nad83:</b>		4902859			
			<b>Zone:</b>		18			
			<b>Utm Reliability:</b>		margin of error : 10 - 30 m			
			<b>Construction Date:</b>		1/10/2007			
			<b>Primary Water Use:</b>					
			<b>Secondary Water Use:</b>					
			<b>Well Depth (ft):</b>		20			
			<b>Pump Rate (gpm):</b>		0.879877			
			<b>Static Water Level (ft):</b>					
			<b>Flow Rate (gpm):</b>					
			<b>Clear/Cloudy:</b>					
			<b>Specific Capacity:</b>					
			<b>Final Well Status:</b>					
			<b>Construction Method:</b>		CABLE TOOL			
			<b>Flowing (y/n):</b>		False			
			<b>Elevation (ft):</b>					
			<b>Elevation Reliability:</b>					
			<b>Depth to Bedrock (ft):</b>		3			
			<b>Overburden/Bedrock:</b>		Bedrock			
			<b>Water Type:</b>					
			<b>Casing Material:</b>		STEEL			

### Water Well Information System

Map Key	Company	Address	Well Id	Lot	Concession	Concession Name	County	Municipality
WWIS-157		lot 5 PITTSBURGH TOWNSHIP	2202546	005		CR E	FRONTENAC	PITTSBURGH TOWNSHIP
			<b>Easting Nad83:</b>			384320.4		
			<b>Northing Nad83:</b>			4902873		
			<b>Zone:</b>			18		
			<b>Utm Reliability:</b>			margin of error : 100 m - 300 m		
			<b>Construction Date:</b>			9/16/1966		
			<b>Primary Water Use:</b>			DOMESTIC		
			<b>Secondary Water Use:</b>					
			<b>Well Depth (ft):</b>			64		
			<b>Pump Rate (gpm):</b>			16		
			<b>Static Water Level (ft):</b>			48		
			<b>Flow Rate (gpm):</b>					
			<b>Clear/Cloudy:</b>			CLEAR		
			<b>Specific Capacity:</b>			16		
			<b>Final Well Status:</b>			WATER SUPPLY		
			<b>Construction Method:</b>			CABLE TOOL		
			<b>Flowing (y/n):</b>			0		
			<b>Elevation (ft):</b>			345		
			<b>Elevation Reliability:</b>			Read from topographic map, contour interval - 25 ft		
			<b>Depth to Bedrock (ft):</b>			7		
			<b>Overburden/Bedrock:</b>			Bedrock		
			<b>Water Type:</b>			FRESH		
			<b>Casing Material:</b>			OPEN HOLE		
WWIS-158		lot 8 KINGSTON CITY (KINGSTON)	2200626	008		CR W	FRONTENAC	KINGSTON CITY (KINGSTON)
			<b>Easting Nad83:</b>			381915.4		
			<b>Northing Nad83:</b>			4902927		
			<b>Zone:</b>			18		
			<b>Utm Reliability:</b>			unknown utm		
			<b>Construction Date:</b>			3/19/1951		
			<b>Primary Water Use:</b>			DOMESTIC		
			<b>Secondary Water Use:</b>					
			<b>Well Depth (ft):</b>			81		
			<b>Pump Rate (gpm):</b>			6		
			<b>Static Water Level (ft):</b>			18		
			<b>Flow Rate (gpm):</b>					
			<b>Clear/Cloudy:</b>			CLEAR		
			<b>Specific Capacity:</b>			0.1		
			<b>Final Well Status:</b>			WATER SUPPLY		
			<b>Construction Method:</b>			CABLE TOOL		
			<b>Flowing (y/n):</b>			0		
			<b>Elevation (ft):</b>			300		
			<b>Elevation Reliability:</b>			Unknown elevation		
			<b>Depth to Bedrock (ft):</b>			8		
			<b>Overburden/Bedrock:</b>			Bedrock		
			<b>Water Type:</b>			FRESH		
			<b>Casing Material:</b>			OPEN HOLE		



### Water Well Information System

Map Key	Company	Address	Well Id	Lot	Concession	Concession Name	County	Municipality
WWIS-159		lot 4 PITTSBURGH TOWNSHIP	2202541	004		CR E	FRONTENAC	PITTSBURGH TOWNSHIP
			<b>Easting Nad83:</b>	383789.4				
			<b>Northing Nad83:</b>	4902898				
			<b>Zone:</b>	18				
			<b>Utm Reliability:</b>	unknown utm				
			<b>Construction Date:</b>	8/4/1966				
			<b>Primary Water Use:</b>	PUBLIC SUPPLY				
			<b>Secondary Water Use:</b>					
			<b>Well Depth (ft):</b>	160				
			<b>Pump Rate (gpm):</b>	60				
			<b>Static Water Level (ft):</b>	77				
			<b>Flow Rate (gpm):</b>					
			<b>Clear/Cloudy:</b>	CLEAR				
			<b>Specific Capacity:</b>	0.9				
			<b>Final Well Status:</b>	WATER SUPPLY				
			<b>Construction Method:</b>	CABLE TOOL				
			<b>Flowing (y/n):</b>	0				
			<b>Elevation (ft):</b>	326				
			<b>Elevation Reliability:</b>	Unknown elevation				
			<b>Depth to Bedrock (ft):</b>	2				
			<b>Overburden/Bedrock:</b>	Bedrock				
			<b>Water Type:</b>	FRESH				
			<b>Casing Material:</b>	STEEL				
WWIS-160		lot 8 KINGSTON CITY (KINGSTON)	2200621	008		CR W	FRONTENAC	KINGSTON CITY (KINGSTON)
			<b>Easting Nad83:</b>	381967.4				
			<b>Northing Nad83:</b>	4902934				
			<b>Zone:</b>	18				
			<b>Utm Reliability:</b>	unknown utm				
			<b>Construction Date:</b>	6/12/1950				
			<b>Primary Water Use:</b>	DOMESTIC				
			<b>Secondary Water Use:</b>					
			<b>Well Depth (ft):</b>	58				
			<b>Pump Rate (gpm):</b>	16				
			<b>Static Water Level (ft):</b>	38				
			<b>Flow Rate (gpm):</b>					
			<b>Clear/Cloudy:</b>	CLEAR				
			<b>Specific Capacity:</b>	3.2				
			<b>Final Well Status:</b>	WATER SUPPLY				
			<b>Construction Method:</b>	CABLE TOOL				
			<b>Flowing (y/n):</b>	0				
			<b>Elevation (ft):</b>	300				
			<b>Elevation Reliability:</b>	Unknown elevation				
			<b>Depth to Bedrock (ft):</b>	6				
			<b>Overburden/Bedrock:</b>	Bedrock				
			<b>Water Type:</b>	FRESH				
			<b>Casing Material:</b>	OPEN HOLE				

Water Well Information System

Map Key	Company	Address	Well Id	Lot	Concession	Concession Name	County	Municipality
WWIS-161		KINGSTON CITY	2200573				FRONTENAC	KINGSTON CITY
			<b>Easting Nad83:</b>		381986.4			
			<b>Northing Nad83:</b>		4902997			
			<b>Zone:</b>		18			
			<b>Utm Reliability:</b>		unknown utm			
			<b>Construction Date:</b>		9/7/1954			
			<b>Primary Water Use:</b>		DOMESTIC			
			<b>Secondary Water Use:</b>					
			<b>Well Depth (ft):</b>		25			
			<b>Pump Rate (gpm):</b>		30			
			<b>Static Water Level (ft):</b>		10			
			<b>Flow Rate (gpm):</b>					
			<b>Clear/Cloudy:</b>		CLEAR			
			<b>Specific Capacity:</b>		60			
			<b>Final Well Status:</b>		WATER SUPPLY			
			<b>Construction Method:</b>		CABLE TOOL			
			<b>Flowing (y/n):</b>		0			
			<b>Elevation (ft):</b>		300			
			<b>Elevation Reliability:</b>		Unknown elevation			
			<b>Depth to Bedrock (ft):</b>		0			
			<b>Overburden/Bedrock:</b>		Bedrock			
			<b>Water Type:</b>		FRESH			
			<b>Casing Material:</b>		OPEN HOLE			
WWIS-162		lot 5 KINGSTON	7043919	005			FRONTENAC	PITTSBURGH TOWNSHIP
			<b>Easting Nad83:</b>		383820			
			<b>Northing Nad83:</b>		4902992			
			<b>Zone:</b>		18			
			<b>Utm Reliability:</b>		margin of error : 10 - 30 m			
			<b>Construction Date:</b>		1/10/2007			
			<b>Primary Water Use:</b>					
			<b>Secondary Water Use:</b>					
			<b>Well Depth (ft):</b>		30			
			<b>Pump Rate (gpm):</b>		0.4399385			
			<b>Static Water Level (ft):</b>					
			<b>Flow Rate (gpm):</b>					
			<b>Clear/Cloudy:</b>					
			<b>Specific Capacity:</b>					
			<b>Final Well Status:</b>					
			<b>Construction Method:</b>		CABLE TOOL			
			<b>Flowing (y/n):</b>		False			
			<b>Elevation (ft):</b>					
			<b>Elevation Reliability:</b>					
			<b>Depth to Bedrock (ft):</b>		3			
			<b>Overburden/Bedrock:</b>		Bedrock			
			<b>Water Type:</b>					
			<b>Casing Material:</b>		STEEL			

Water Well Information System

Map Key	Company	Address	Well Id	Lot	Concession	Concession Name	County	Municipality
WWIS-163		lot 5 PITTSBURGH TOWNSHIP	2202545	005		CR E	FRONTENAC	PITTSBURGH TOWNSHIP
			<b>Easting Nad83:</b>	384399.4				
			<b>Northing Nad83:</b>	4902992				
			<b>Zone:</b>	18				
			<b>Utm Reliability:</b>	margin of error : 100 m - 300 m				
			<b>Construction Date:</b>	5/15/1962				
			<b>Primary Water Use:</b>	STOCK				
			<b>Secondary Water Use:</b>					
			<b>Well Depth (ft):</b>	115				
			<b>Pump Rate (gpm):</b>	7				
			<b>Static Water Level (ft):</b>	22				
			<b>Flow Rate (gpm):</b>					
			<b>Clear/Cloudy:</b>	CLEAR				
			<b>Specific Capacity:</b>	0.1				
			<b>Final Well Status:</b>	WATER SUPPLY				
			<b>Construction Method:</b>	CABLE TOOL				
			<b>Flowing (y/n):</b>	0				
			<b>Elevation (ft):</b>	350				
			<b>Elevation Reliability:</b>	Read from topographic map, contour interval - 25 ft				
			<b>Depth to Bedrock (ft):</b>	4				
			<b>Overburden/Bedrock:</b>	Bedrock				
			<b>Water Type:</b>	FRESH				
			<b>Casing Material:</b>	OPEN HOLE				
WWIS-164		lot 5 KINGSTON	7043918	005			FRONTENAC	PITTSBURGH TOWNSHIP
			<b>Easting Nad83:</b>	383829				
			<b>Northing Nad83:</b>	4903061				
			<b>Zone:</b>	18				
			<b>Utm Reliability:</b>	margin of error : 10 - 30 m				
			<b>Construction Date:</b>	1/10/2007				
			<b>Primary Water Use:</b>					
			<b>Secondary Water Use:</b>					
			<b>Well Depth (ft):</b>	40				
			<b>Pump Rate (gpm):</b>	0.4399385				
			<b>Static Water Level (ft):</b>					
			<b>Flow Rate (gpm):</b>					
			<b>Clear/Cloudy:</b>					
			<b>Specific Capacity:</b>					
			<b>Final Well Status:</b>					
			<b>Construction Method:</b>	CABLE TOOL				
			<b>Flowing (y/n):</b>	False				
			<b>Elevation (ft):</b>					
			<b>Elevation Reliability:</b>					
			<b>Depth to Bedrock (ft):</b>	3				
			<b>Overburden/Bedrock:</b>	Bedrock				
			<b>Water Type:</b>					
			<b>Casing Material:</b>	STEEL				

### Water Well Information System

Map Key	Company	Address	Well Id	Lot	Concession	Concession Name	County	Municipality
WWIS-165		lot 4 PITTSBURGH TOWNSHIP	2206216	004		CR E	FRONTENAC	PITTSBURGH TOWNSHIP
			<b>Easting Nad83:</b>	384382.4				
			<b>Northing Nad83:</b>	4903055				
			<b>Zone:</b>	18				
			<b>Utm Reliability:</b>	margin of error : 30 m - 100 m				
			<b>Construction Date:</b>	4/26/1973				
			<b>Primary Water Use:</b>	DOMESTIC				
			<b>Secondary Water Use:</b>					
			<b>Well Depth (ft):</b>	160				
			<b>Pump Rate (gpm):</b>	30				
			<b>Static Water Level (ft):</b>	80				
			<b>Flow Rate (gpm):</b>					
			<b>Clear/Cloudy:</b>	CLEAR				
			<b>Specific Capacity:</b>	0.5				
			<b>Final Well Status:</b>	WATER SUPPLY				
			<b>Construction Method:</b>	AIR PRECUSSION				
			<b>Flowing (y/n):</b>	0				
			<b>Elevation (ft):</b>	350				
			<b>Elevation Reliability:</b>	Read from topographic map, contour interval - 25 ft				
			<b>Depth to Bedrock (ft):</b>	2				
			<b>Overburden/Bedrock:</b>	Bedrock				
			<b>Water Type:</b>	FRESH				
			<b>Casing Material:</b>	STEEL				
WWIS-166		lot 8 KINGSTON CITY	7051188	008			FRONTENAC	KINGSTON CITY
			<b>Easting Nad83:</b>	384146				
			<b>Northing Nad83:</b>	4903061				
			<b>Zone:</b>	18				
			<b>Utm Reliability:</b>	margin of error : 10 - 30 m				
			<b>Construction Date:</b>	9/4/2007				
			<b>Primary Water Use:</b>					
			<b>Secondary Water Use:</b>					
			<b>Well Depth (ft):</b>	20.1				
			<b>Pump Rate (gpm):</b>					
			<b>Static Water Level (ft):</b>					
			<b>Flow Rate (gpm):</b>					
			<b>Clear/Cloudy:</b>					
			<b>Specific Capacity:</b>					
			<b>Final Well Status:</b>	OBSERVATION WELLS				
			<b>Construction Method:</b>	AIR PRECUSSION				
			<b>Flowing (y/n):</b>					
			<b>Elevation (ft):</b>					
			<b>Elevation Reliability:</b>					
			<b>Depth to Bedrock (ft):</b>					
			<b>Overburden/Bedrock:</b>					
			<b>Water Type:</b>					
			<b>Casing Material:</b>	STEEL				

### Water Well Information System

Map Key	Company	Address	Well Id	Lot	Concession	Concession Name	County	Municipality
WWIS-167		lot 8 KINGSTON CITY	7051189	008			FRONTENAC	KINGSTON CITY
<div style="margin-left: 200px;"> <p><b>Easting Nad83:</b> 384144</p> <p><b>Northing Nad83:</b> 4903081</p> <p><b>Zone:</b> 18</p> <p><b>Utm Reliability:</b> margin of error : 10 - 30 m</p> <p><b>Construction Date:</b> 9/4/2007</p> <p><b>Primary Water Use:</b></p> <p><b>Secondary Water Use:</b></p> <p><b>Well Depth (ft):</b> 15.2</p> <p><b>Pump Rate (gpm):</b></p> <p><b>Static Water Level (ft):</b></p> <p><b>Flow Rate (gpm):</b></p> <p><b>Clear/Cloudy:</b></p> <p><b>Specific Capacity:</b></p> <p><b>Final Well Status:</b> OBSERVATION WELLS</p> <p><b>Construction Method:</b> AIR PRECUSSION</p> <p><b>Flowing (y/n):</b></p> <p><b>Elevation (ft):</b></p> <p><b>Elevation Reliability:</b></p> <p><b>Depth to Bedrock (ft):</b></p> <p><b>Overburden/Bedrock:</b></p> <p><b>Water Type:</b></p> <p><b>Casing Material:</b> STEEL</p> </div>								
WWIS-168		lot 8 KINGSTON CITY	7051190	008			FRONTENAC	KINGSTON CITY
<div style="margin-left: 200px;"> <p><b>Easting Nad83:</b> 384162</p> <p><b>Northing Nad83:</b> 4903118</p> <p><b>Zone:</b> 18</p> <p><b>Utm Reliability:</b> margin of error : 10 - 30 m</p> <p><b>Construction Date:</b> 9/4/2007</p> <p><b>Primary Water Use:</b></p> <p><b>Secondary Water Use:</b></p> <p><b>Well Depth (ft):</b> 15.5</p> <p><b>Pump Rate (gpm):</b></p> <p><b>Static Water Level (ft):</b></p> <p><b>Flow Rate (gpm):</b></p> <p><b>Clear/Cloudy:</b></p> <p><b>Specific Capacity:</b></p> <p><b>Final Well Status:</b> OBSERVATION WELLS</p> <p><b>Construction Method:</b> AIR PRECUSSION</p> <p><b>Flowing (y/n):</b></p> <p><b>Elevation (ft):</b></p> <p><b>Elevation Reliability:</b></p> <p><b>Depth to Bedrock (ft):</b></p> <p><b>Overburden/Bedrock:</b></p> <p><b>Water Type:</b></p> <p><b>Casing Material:</b> OPEN HOLE</p> </div>								

### Water Well Information System

Map Key	Company	Address	Well Id	Lot	Concession	Concession Name	County	Municipality
WWIS-169		lot 4 KINGSTON	7043916	004			FRONTENAC	PITTSBURGH TOWNSHIP
			<b>Easting Nad83:</b> 384125 <b>Northing Nad83:</b> 4903125 <b>Zone:</b> 18 <b>Utm Reliability:</b> margin of error : 10 - 30 m <b>Construction Date:</b> 1/10/2007 <b>Primary Water Use:</b> <b>Secondary Water Use:</b> <b>Well Depth (ft):</b> 30 <b>Pump Rate (gpm):</b> 9.898616 <b>Static Water Level (ft):</b> <b>Flow Rate (gpm):</b> <b>Clear/Cloudy:</b> <b>Specific Capacity:</b> <b>Final Well Status:</b> <b>Construction Method:</b> CABLE TOOL <b>Flowing (y/n):</b> False <b>Elevation (ft):</b> <b>Elevation Reliability:</b> <b>Depth to Bedrock (ft):</b> 3 <b>Overburden/Bedrock:</b> Bedrock <b>Water Type:</b> <b>Casing Material:</b> STEEL					
WWIS-170		lot 4 PITTSBURGH TOWNSHIP	2202539	004		CR E	FRONTENAC	PITTSBURGH TOWNSHIP
			<b>Easting Nad83:</b> 384386.4 <b>Northing Nad83:</b> 4903135 <b>Zone:</b> 18 <b>Utm Reliability:</b> unknown utm <b>Construction Date:</b> 10/30/1953 <b>Primary Water Use:</b> DOMESTIC <b>Secondary Water Use:</b> <b>Well Depth (ft):</b> 102 <b>Pump Rate (gpm):</b> 8 <b>Static Water Level (ft):</b> 50 <b>Flow Rate (gpm):</b> <b>Clear/Cloudy:</b> CLEAR <b>Specific Capacity:</b> 0.4 <b>Final Well Status:</b> WATER SUPPLY <b>Construction Method:</b> CABLE TOOL <b>Flowing (y/n):</b> 0 <b>Elevation (ft):</b> 351 <b>Elevation Reliability:</b> Unknown elevation <b>Depth to Bedrock (ft):</b> 0 <b>Overburden/Bedrock:</b> Bedrock <b>Water Type:</b> FRESH <b>Casing Material:</b> OPEN HOLE					

Water Well Information System

Map Key	Company	Address	Well Id	Lot	Concession	Concession Name	County	Municipality
WWIS-171		lot 4 PITTSBURGH TOWNSHIP	2202540	004		CR E	FRONTENAC	PITTSBURGH TOWNSHIP
			<b>Easting Nad83:</b>	384454.4				
			<b>Northing Nad83:</b>	4903177				
			<b>Zone:</b>	18				
			<b>Utm Reliability:</b>	margin of error : 100 m - 300 m				
			<b>Construction Date:</b>	6/7/1966				
			<b>Primary Water Use:</b>	DOMESTIC				
			<b>Secondary Water Use:</b>					
			<b>Well Depth (ft):</b>	169				
			<b>Pump Rate (gpm):</b>	6				
			<b>Static Water Level (ft):</b>	99				
			<b>Flow Rate (gpm):</b>					
			<b>Clear/Cloudy:</b>	CLEAR				
			<b>Specific Capacity:</b>	0.2				
			<b>Final Well Status:</b>	WATER SUPPLY				
			<b>Construction Method:</b>	CABLE TOOL				
			<b>Flowing (y/n):</b>	0				
			<b>Elevation (ft):</b>	350				
			<b>Elevation Reliability:</b>	Read from topographic map, contour interval - 25 ft				
			<b>Depth to Bedrock (ft):</b>	3				
			<b>Overburden/Bedrock:</b>	Bedrock				
			<b>Water Type:</b>	FRESH				
			<b>Casing Material:</b>	OPEN HOLE				
WWIS-172		lot 2 con 3 KINGSTON	7047651	002	03		FRONTENAC	PITTSBURGH TOWNSHIP
			<b>Easting Nad83:</b>	384641				
			<b>Northing Nad83:</b>	4903293				
			<b>Zone:</b>	18				
			<b>Utm Reliability:</b>	margin of error : 10 - 30 m				
			<b>Construction Date:</b>	6/2/2007				
			<b>Primary Water Use:</b>	Domestic				
			<b>Secondary Water Use:</b>					
			<b>Well Depth (ft):</b>	60.96				
			<b>Pump Rate (gpm):</b>	18.2				
			<b>Static Water Level (ft):</b>	52				
			<b>Flow Rate (gpm):</b>					
			<b>Clear/Cloudy:</b>	Cloudy				
			<b>Specific Capacity:</b>					
			<b>Final Well Status:</b>					
			<b>Construction Method:</b>	Air Percussion				
			<b>Flowing (y/n):</b>	N				
			<b>Elevation (ft):</b>					
			<b>Elevation Reliability:</b>					
			<b>Depth to Bedrock (ft):</b>					
			<b>Overburden/Bedrock:</b>					
			<b>Water Type:</b>					
			<b>Casing Material:</b>	OPEN HOLE				

Water Well Information System

Map Key	Company	Address	Well Id	Lot	Concession	Concession Name	County	Municipality
WWIS-173		lot 3 PITTSBURGH TOWNSHIP	2209663	003		CR E	FRONTENAC	PITTSBURGH TOWNSHIP
			<b>Easting Nad83:</b>	384529.4				
			<b>Northing Nad83:</b>	4903321				
			<b>Zone:</b>	18				
			<b>Utm Reliability:</b>	margin of error : 30 m - 100 m				
			<b>Construction Date:</b>	11/18/1983				
			<b>Primary Water Use:</b>	DOMESTIC				
			<b>Secondary Water Use:</b>					
			<b>Well Depth (ft):</b>	173				
			<b>Pump Rate (gpm):</b>	20				
			<b>Static Water Level (ft):</b>	52				
			<b>Flow Rate (gpm):</b>					
			<b>Clear/Cloudy:</b>	CLEAR				
			<b>Specific Capacity:</b>	0.2				
			<b>Final Well Status:</b>	WATER SUPPLY				
			<b>Construction Method:</b>	AIR PRECUSSION				
			<b>Flowing (y/n):</b>	0				
			<b>Elevation (ft):</b>	375				
			<b>Elevation Reliability:</b>	Read from topographic map, contour interval - 25 ft				
			<b>Depth to Bedrock (ft):</b>	2				
			<b>Overburden/Bedrock:</b>	Bedrock				
			<b>Water Type:</b>	FRESH				
			<b>Casing Material:</b>	STEEL				
WWIS-174		lot 8 KINGSTON CITY (KINGSTON)	2200625	008		CR W	FRONTENAC	KINGSTON CITY (KINGSTON)
			<b>Easting Nad83:</b>	382061.4				
			<b>Northing Nad83:</b>	4903376				
			<b>Zone:</b>	18				
			<b>Utm Reliability:</b>	unknown utm				
			<b>Construction Date:</b>	3/13/1951				
			<b>Primary Water Use:</b>	DOMESTIC				
			<b>Secondary Water Use:</b>					
			<b>Well Depth (ft):</b>	60				
			<b>Pump Rate (gpm):</b>	4				
			<b>Static Water Level (ft):</b>	21				
			<b>Flow Rate (gpm):</b>					
			<b>Clear/Cloudy:</b>	CLEAR				
			<b>Specific Capacity:</b>	0.1				
			<b>Final Well Status:</b>	WATER SUPPLY				
			<b>Construction Method:</b>	CABLE TOOL				
			<b>Flowing (y/n):</b>	0				
			<b>Elevation (ft):</b>	320				
			<b>Elevation Reliability:</b>	Unknown elevation				
			<b>Depth to Bedrock (ft):</b>	5				
			<b>Overburden/Bedrock:</b>	Bedrock				
			<b>Water Type:</b>	FRESH				
			<b>Casing Material:</b>	OPEN HOLE				



Water Well Information System

Map Key	Company	Address	Well Id	Lot	Concession	Concession Name	County	Municipality
WWIS-175		lot 1 PITTSBURGH TOWNSHIP	2202537	001		CR E	FRONTENAC	PITTSBURGH TOWNSHIP
			<b>Easting Nad83:</b>	384635.4				
			<b>Northing Nad83:</b>	4903405				
			<b>Zone:</b>	18				
			<b>Utm Reliability:</b>	margin of error : 100 m - 300 m				
			<b>Construction Date:</b>	8/28/1967				
			<b>Primary Water Use:</b>	DOMESTIC				
			<b>Secondary Water Use:</b>					
			<b>Well Depth (ft):</b>	146				
			<b>Pump Rate (gpm):</b>	4				
			<b>Static Water Level (ft):</b>	98				
			<b>Flow Rate (gpm):</b>					
			<b>Clear/Cloudy:</b>	CLEAR				
			<b>Specific Capacity:</b>	0.1				
			<b>Final Well Status:</b>	WATER SUPPLY				
			<b>Construction Method:</b>	CABLE TOOL				
			<b>Flowing (y/n):</b>	0				
			<b>Elevation (ft):</b>	349				
			<b>Elevation Reliability:</b>	Read from topographic map, contour interval - 50 ft				
			<b>Depth to Bedrock (ft):</b>	102				
			<b>Overburden/Bedrock:</b>	Bedrock				
			<b>Water Type:</b>	FRESH				
			<b>Casing Material:</b>	OPEN HOLE				
WWIS-176		KINGSTON CITY	2200571				FRONTENAC	KINGSTON CITY
			<b>Easting Nad83:</b>	382200.4				
			<b>Northing Nad83:</b>	4903467				
			<b>Zone:</b>	18				
			<b>Utm Reliability:</b>	unknown utm				
			<b>Construction Date:</b>	6/24/1954				
			<b>Primary Water Use:</b>	DOMESTIC				
			<b>Secondary Water Use:</b>					
			<b>Well Depth (ft):</b>	66				
			<b>Pump Rate (gpm):</b>	10				
			<b>Static Water Level (ft):</b>	20				
			<b>Flow Rate (gpm):</b>					
			<b>Clear/Cloudy:</b>	CLEAR				
			<b>Specific Capacity:</b>	1				
			<b>Final Well Status:</b>	WATER SUPPLY				
			<b>Construction Method:</b>	CABLE TOOL				
			<b>Flowing (y/n):</b>	0				
			<b>Elevation (ft):</b>	315				
			<b>Elevation Reliability:</b>	Unknown elevation				
			<b>Depth to Bedrock (ft):</b>	6				
			<b>Overburden/Bedrock:</b>	Bedrock				
			<b>Water Type:</b>	FRESH				
			<b>Casing Material:</b>	STEEL				

### Water Well Information System

Map Key	Company	Address	Well Id	Lot	Concession	Concession Name	County	Municipality
WWIS-177		lot 2 PITTSBURGH TOWNSHIP	2218426	002		CR E	FRONTENAC	PITTSBURGH TOWNSHIP
			<b>Easting Nad83:</b>	384819				
			<b>Northing Nad83:</b>	4903507				
			<b>Zone:</b>	18				
			<b>Utm Reliability:</b>	margin of error : 10 - 30 m				
			<b>Construction Date:</b>	8/27/2004				
			<b>Primary Water Use:</b>	NOT USED				
			<b>Secondary Water Use:</b>					
			<b>Well Depth (ft):</b>	15				
			<b>Pump Rate (gpm):</b>					
			<b>Static Water Level (ft):</b>					
			<b>Flow Rate (gpm):</b>					
			<b>Clear/Cloudy:</b>					
			<b>Specific Capacity:</b>					
			<b>Final Well Status:</b>	ABANDONED-SUPPLY				
			<b>Construction Method:</b>					
			<b>Flowing (y/n):</b>	0				
			<b>Elevation (ft):</b>					
			<b>Elevation Reliability:</b>					
			<b>Depth to Bedrock (ft):</b>	4				
			<b>Overburden/Bedrock:</b>	Bedrock				
			<b>Water Type:</b>					
			<b>Casing Material:</b>	STEEL				
WWIS-178		lot C PITTSBURGH TOWNSHIP	2202520	C		CR E	FRONTENAC	PITTSBURGH TOWNSHIP
			<b>Easting Nad83:</b>	384750.4				
			<b>Northing Nad83:</b>	4903554				
			<b>Zone:</b>	18				
			<b>Utm Reliability:</b>	margin of error : 100 m - 300 m				
			<b>Construction Date:</b>	3/10/1965				
			<b>Primary Water Use:</b>	COMMERCIAL				
			<b>Secondary Water Use:</b>					
			<b>Well Depth (ft):</b>	119				
			<b>Pump Rate (gpm):</b>	30				
			<b>Static Water Level (ft):</b>	72				
			<b>Flow Rate (gpm):</b>					
			<b>Clear/Cloudy:</b>	CLEAR				
			<b>Specific Capacity:</b>	2				
			<b>Final Well Status:</b>	WATER SUPPLY				
			<b>Construction Method:</b>	CABLE TOOL				
			<b>Flowing (y/n):</b>	0				
			<b>Elevation (ft):</b>	350				
			<b>Elevation Reliability:</b>	Read from topographic map, contour interval - 25 ft				
			<b>Depth to Bedrock (ft):</b>	2				
			<b>Overburden/Bedrock:</b>	Bedrock				
			<b>Water Type:</b>	FRESH				
			<b>Casing Material:</b>	OPEN HOLE				

### Water Well Information System

Map Key	Company	Address	Well Id	Lot	Concession	Concession Name	County	Municipality
WWIS-179		lot 8 KINGSTON CITY (KINGSTON)	2200627	008		CR W	FRONTENAC	KINGSTON CITY (KINGSTON)
			<b>Easting Nad83:</b>		382283.4			
			<b>Northing Nad83:</b>		4903624			
			<b>Zone:</b>		18			
			<b>Utm Reliability:</b>		unknown utm			
			<b>Construction Date:</b>		7/9/1951			
			<b>Primary Water Use:</b>		DOMESTIC			
			<b>Secondary Water Use:</b>					
			<b>Well Depth (ft):</b>		60			
			<b>Pump Rate (gpm):</b>		0			
			<b>Static Water Level (ft):</b>		25			
			<b>Flow Rate (gpm):</b>					
			<b>Clear/Cloudy:</b>		CLEAR			
			<b>Specific Capacity:</b>		0			
			<b>Final Well Status:</b>		WATER SUPPLY			
			<b>Construction Method:</b>		CABLE TOOL			
			<b>Flowing (y/n):</b>		0			
			<b>Elevation (ft):</b>		320			
			<b>Elevation Reliability:</b>		Unknown elevation			
			<b>Depth to Bedrock (ft):</b>		6			
			<b>Overburden/Bedrock:</b>		Bedrock			
			<b>Water Type:</b>		FRESH			
			<b>Casing Material:</b>		OPEN HOLE			
WWIS-180		lot 1 PITTSBURGH TOWNSHIP	2209736	001		CR E	FRONTENAC	PITTSBURGH TOWNSHIP
			<b>Easting Nad83:</b>		384729.4			
			<b>Northing Nad83:</b>		4903621			
			<b>Zone:</b>		18			
			<b>Utm Reliability:</b>		margin of error : 30 m - 100 m			
			<b>Construction Date:</b>		8/16/1983			
			<b>Primary Water Use:</b>		DOMESTIC			
			<b>Secondary Water Use:</b>					
			<b>Well Depth (ft):</b>		160			
			<b>Pump Rate (gpm):</b>		6			
			<b>Static Water Level (ft):</b>		60			
			<b>Flow Rate (gpm):</b>					
			<b>Clear/Cloudy:</b>					
			<b>Specific Capacity:</b>		0.1			
			<b>Final Well Status:</b>		WATER SUPPLY			
			<b>Construction Method:</b>		AIR PRECUSSION			
			<b>Flowing (y/n):</b>		0			
			<b>Elevation (ft):</b>		375			
			<b>Elevation Reliability:</b>		Read from topographic map, contour interval - 25 ft			
			<b>Depth to Bedrock (ft):</b>		2			
			<b>Overburden/Bedrock:</b>		Bedrock			
			<b>Water Type:</b>		FRESH			
			<b>Casing Material:</b>		STEEL			

### Water Well Information System

Map Key	Company	Address	Well Id	Lot	Concession	Concession Name	County	Municipality
WWIS-181		lot 10 KINGSTON TOWNSHIP	2208438	010		CR W	FRONTENAC	KINGSTON TOWNSHIP
			<b>Easting Nad83:</b>	382210.4				
			<b>Northing Nad83:</b>	4903922				
			<b>Zone:</b>	18				
			<b>Utm Reliability:</b>	margin of error : 30 m - 100 m				
			<b>Construction Date:</b>	7/19/1978				
			<b>Primary Water Use:</b>	DOMESTIC				
			<b>Secondary Water Use:</b>					
			<b>Well Depth (ft):</b>	240				
			<b>Pump Rate (gpm):</b>	10				
			<b>Static Water Level (ft):</b>	100				
			<b>Flow Rate (gpm):</b>					
			<b>Clear/Cloudy:</b>	CLEAR				
			<b>Specific Capacity:</b>	0.1				
			<b>Final Well Status:</b>	WATER SUPPLY				
			<b>Construction Method:</b>	AIR PRECUSSION				
			<b>Flowing (y/n):</b>	0				
			<b>Elevation (ft):</b>	380				
			<b>Elevation Reliability:</b>	Read from topographic map, contour interval - 25 ft				
			<b>Depth to Bedrock (ft):</b>	0				
			<b>Overburden/Bedrock:</b>	Bedrock				
			<b>Water Type:</b>	UNKNOWN				
			<b>Casing Material:</b>					
WWIS-182		lot 11 KINGSTON CITY (KINGSTON)	2200631	011		CR W	FRONTENAC	KINGSTON CITY (KINGSTON)
			<b>Easting Nad83:</b>	382503.4				
			<b>Northing Nad83:</b>	4903967				
			<b>Zone:</b>	18				
			<b>Utm Reliability:</b>	unknown utm				
			<b>Construction Date:</b>	7/8/1950				
			<b>Primary Water Use:</b>	DOMESTIC				
			<b>Secondary Water Use:</b>					
			<b>Well Depth (ft):</b>	142				
			<b>Pump Rate (gpm):</b>	10				
			<b>Static Water Level (ft):</b>	88				
			<b>Flow Rate (gpm):</b>					
			<b>Clear/Cloudy:</b>	CLEAR				
			<b>Specific Capacity:</b>	20				
			<b>Final Well Status:</b>	WATER SUPPLY				
			<b>Construction Method:</b>	CABLE TOOL				
			<b>Flowing (y/n):</b>	0				
			<b>Elevation (ft):</b>	350				
			<b>Elevation Reliability:</b>	Unknown elevation				
			<b>Depth to Bedrock (ft):</b>	6				
			<b>Overburden/Bedrock:</b>	Bedrock				
			<b>Water Type:</b>	FRESH				
			<b>Casing Material:</b>	OPEN HOLE				

Water Well Information System

Map Key	Company	Address	Well Id	Lot	Concession	Concession Name	County	Municipality
WWIS-183		lot C PITTSBURGH TOWNSHIP	2202521	C		CR E	FRONTENAC	PITTSBURGH TOWNSHIP
			<b>Easting Nad83:</b>	385340.4				
			<b>Northing Nad83:</b>	4903934				
			<b>Zone:</b>	18				
			<b>Utm Reliability:</b>	margin of error : 100 m - 300 m				
			<b>Construction Date:</b>	4/28/1966				
			<b>Primary Water Use:</b>	DOMESTIC				
			<b>Secondary Water Use:</b>					
			<b>Well Depth (ft):</b>	115				
			<b>Pump Rate (gpm):</b>	12				
			<b>Static Water Level (ft):</b>	74				
			<b>Flow Rate (gpm):</b>					
			<b>Clear/Cloudy:</b>	CLEAR				
			<b>Specific Capacity:</b>	0.6				
			<b>Final Well Status:</b>	WATER SUPPLY				
			<b>Construction Method:</b>	CABLE TOOL				
			<b>Flowing (y/n):</b>	0				
			<b>Elevation (ft):</b>	355				
			<b>Elevation Reliability:</b>	Read from topographic map, contour interval - 25 ft				
			<b>Depth to Bedrock (ft):</b>	9				
			<b>Overburden/Bedrock:</b>	Bedrock				
			<b>Water Type:</b>	FRESH				
			<b>Casing Material:</b>	OPEN HOLE				
WWIS-184		lot 11 KINGSTON CITY (KINGSTON)	2200630	011		CR W	FRONTENAC	KINGSTON CITY (KINGSTON)
			<b>Easting Nad83:</b>	382514.4				
			<b>Northing Nad83:</b>	4903991				
			<b>Zone:</b>	18				
			<b>Utm Reliability:</b>	unknown utm				
			<b>Construction Date:</b>	4/7/1950				
			<b>Primary Water Use:</b>	DOMESTIC				
			<b>Secondary Water Use:</b>					
			<b>Well Depth (ft):</b>	45				
			<b>Pump Rate (gpm):</b>	4				
			<b>Static Water Level (ft):</b>	14				
			<b>Flow Rate (gpm):</b>					
			<b>Clear/Cloudy:</b>	CLEAR				
			<b>Specific Capacity:</b>	0.2				
			<b>Final Well Status:</b>	WATER SUPPLY				
			<b>Construction Method:</b>	CABLE TOOL				
			<b>Flowing (y/n):</b>	0				
			<b>Elevation (ft):</b>	350				
			<b>Elevation Reliability:</b>	Unknown elevation				
			<b>Depth to Bedrock (ft):</b>	7				
			<b>Overburden/Bedrock:</b>	Bedrock				
			<b>Water Type:</b>	FRESH				
			<b>Casing Material:</b>	OPEN HOLE				

### Water Well Information System

Map Key	Company	Address	Well Id	Lot	Concession	Concession Name	County	Municipality
WWIS-185		lot D PITTSBURGH TOWNSHIP	2202535	D		CR E	FRONTENAC	PITTSBURGH TOWNSHIP
			<b>Easting Nad83:</b>	385193.4				
			<b>Northing Nad83:</b>	4904019				
			<b>Zone:</b>	18				
			<b>Utm Reliability:</b>	margin of error : 100 m - 300 m				
			<b>Construction Date:</b>	8/7/1964				
			<b>Primary Water Use:</b>	DOMESTIC				
			<b>Secondary Water Use:</b>					
			<b>Well Depth (ft):</b>	104				
			<b>Pump Rate (gpm):</b>	3				
			<b>Static Water Level (ft):</b>	45				
			<b>Flow Rate (gpm):</b>					
			<b>Clear/Cloudy:</b>	CLEAR				
			<b>Specific Capacity:</b>	0.1				
			<b>Final Well Status:</b>	WATER SUPPLY				
			<b>Construction Method:</b>	CABLE TOOL				
			<b>Flowing (y/n):</b>	0				
			<b>Elevation (ft):</b>	351				
			<b>Elevation Reliability:</b>	Read from topographic map, contour interval - 25 ft				
			<b>Depth to Bedrock (ft):</b>	1				
			<b>Overburden/Bedrock:</b>	Bedrock				
			<b>Water Type:</b>	FRESH				
			<b>Casing Material:</b>	STEEL				
WWIS-186		lot 10 KINGSTON CITY (KINGSTON)	2200629	010		CR W	FRONTENAC	KINGSTON CITY (KINGSTON)
			<b>Easting Nad83:</b>	382468.4				
			<b>Northing Nad83:</b>	4904140				
			<b>Zone:</b>	18				
			<b>Utm Reliability:</b>	unknown utm				
			<b>Construction Date:</b>	7/13/1955				
			<b>Primary Water Use:</b>	COMMERICAL				
			<b>Secondary Water Use:</b>					
			<b>Well Depth (ft):</b>	175				
			<b>Pump Rate (gpm):</b>	20				
			<b>Static Water Level (ft):</b>	60				
			<b>Flow Rate (gpm):</b>					
			<b>Clear/Cloudy:</b>	CLEAR				
			<b>Specific Capacity:</b>	40				
			<b>Final Well Status:</b>	WATER SUPPLY				
			<b>Construction Method:</b>	CABLE TOOL				
			<b>Flowing (y/n):</b>	0				
			<b>Elevation (ft):</b>	375				
			<b>Elevation Reliability:</b>	Unknown elevation				
			<b>Depth to Bedrock (ft):</b>	0				
			<b>Overburden/Bedrock:</b>	Bedrock				
			<b>Water Type:</b>	FRESH				
			<b>Casing Material:</b>	STEEL				

Water Well Information System

Map Key	Company	Address	Well Id	Lot	Concession	Concession Name	County	Municipality
WWIS-187		lot 11 KINGSTON CITY (KINGSTON)	2205308	011		CR W	FRONTENAC	KINGSTON CITY (KINGSTON)
			<b>Easting Nad83:</b>			382750.4		
			<b>Northing Nad83:</b>			4904192		
			<b>Zone:</b>			18		
			<b>Utm Reliability:</b>			margin of error : 30 m - 100 m		
			<b>Construction Date:</b>			9/11/1970		
			<b>Primary Water Use:</b>			DOMESTIC		
			<b>Secondary Water Use:</b>					
			<b>Well Depth (ft):</b>			138		
			<b>Pump Rate (gpm):</b>			12		
			<b>Static Water Level (ft):</b>			101		
			<b>Flow Rate (gpm):</b>					
			<b>Clear/Cloudy:</b>			CLEAR		
			<b>Specific Capacity:</b>			0.6		
			<b>Final Well Status:</b>			WATER SUPPLY		
			<b>Construction Method:</b>			CABLE TOOL		
			<b>Flowing (y/n):</b>			0		
			<b>Elevation (ft):</b>			360		
			<b>Elevation Reliability:</b>			Read from topographic map, contour interval - 25 ft		
			<b>Depth to Bedrock (ft):</b>			0		
			<b>Overburden/Bedrock:</b>			Bedrock		
			<b>Water Type:</b>			FRESH		
			<b>Casing Material:</b>			OPEN HOLE		
WWIS-188		lot D KINGSTON	2219132	D			FRONTENAC	PITTSBURGH TOWNSHIP
			<b>Easting Nad83:</b>			385322		
			<b>Northing Nad83:</b>			4904220		
			<b>Zone:</b>			18		
			<b>Utm Reliability:</b>			margin of error : 10 - 30 m		
			<b>Construction Date:</b>			8/9/2006		
			<b>Primary Water Use:</b>					
			<b>Secondary Water Use:</b>					
			<b>Well Depth (ft):</b>					
			<b>Pump Rate (gpm):</b>					
			<b>Static Water Level (ft):</b>					
			<b>Flow Rate (gpm):</b>					
			<b>Clear/Cloudy:</b>					
			<b>Specific Capacity:</b>					
			<b>Final Well Status:</b>			WATER SUPPLY		
			<b>Construction Method:</b>					
			<b>Flowing (y/n):</b>			No		
			<b>Elevation (ft):</b>					
			<b>Elevation Reliability:</b>					
			<b>Depth to Bedrock (ft):</b>					
			<b>Overburden/Bedrock:</b>					
			<b>Water Type:</b>					
			<b>Casing Material:</b>					

### Water Well Information System

Map Key	Company	Address	Well Id	Lot	Concession	Concession Name	County	Municipality
WWIS-189		lot D PITTSBURGH TOWNSHIP	2202522	D		CR E	FRONTENAC	PITTSBURGH TOWNSHIP
			<b>Easting Nad83:</b>	385426.4				
			<b>Northing Nad83:</b>	4904221				
			<b>Zone:</b>	18				
			<b>Utm Reliability:</b>	unknown utm				
			<b>Construction Date:</b>	7/11/1947				
			<b>Primary Water Use:</b>	DOMESTIC				
			<b>Secondary Water Use:</b>					
			<b>Well Depth (ft):</b>	107				
			<b>Pump Rate (gpm):</b>					
			<b>Static Water Level (ft):</b>	60				
			<b>Flow Rate (gpm):</b>					
			<b>Clear/Cloudy:</b>	CLEAR				
			<b>Specific Capacity:</b>	0				
			<b>Final Well Status:</b>	WATER SUPPLY				
			<b>Construction Method:</b>	CABLE TOOL				
			<b>Flowing (y/n):</b>	0				
			<b>Elevation (ft):</b>	350				
			<b>Elevation Reliability:</b>	Unknown elevation				
			<b>Depth to Bedrock (ft):</b>	14				
			<b>Overburden/Bedrock:</b>	Unknown type (bedrock encountered)				
			<b>Water Type:</b>	FRESH				
			<b>Casing Material:</b>	OPEN HOLE				
WWIS-190		lot 11 KINGSTON CITY (KINGSTON)	2200632	011		CR W	FRONTENAC	KINGSTON CITY (KINGSTON)
			<b>Easting Nad83:</b>	382826.4				
			<b>Northing Nad83:</b>	4904268				
			<b>Zone:</b>	18				
			<b>Utm Reliability:</b>	margin of error : 100 m - 300 m				
			<b>Construction Date:</b>	8/8/1960				
			<b>Primary Water Use:</b>	DOMESTIC				
			<b>Secondary Water Use:</b>					
			<b>Well Depth (ft):</b>	153				
			<b>Pump Rate (gpm):</b>	5				
			<b>Static Water Level (ft):</b>	30				
			<b>Flow Rate (gpm):</b>					
			<b>Clear/Cloudy:</b>	CLEAR				
			<b>Specific Capacity:</b>	0				
			<b>Final Well Status:</b>	WATER SUPPLY				
			<b>Construction Method:</b>	CABLE TOOL				
			<b>Flowing (y/n):</b>	0				
			<b>Elevation (ft):</b>	360				
			<b>Elevation Reliability:</b>	Read from topographic map, contour interval - 100 ft				
			<b>Depth to Bedrock (ft):</b>					
			<b>Overburden/Bedrock:</b>	Unknown type above a bedrock layer				
			<b>Water Type:</b>	FRESH				
			<b>Casing Material:</b>	OPEN HOLE				



Water Well Information System

Map Key	Company	Address	Well Id	Lot	Concession	Concession Name	County	Municipality
WWIS-191		lot D PITTSBURGH TOWNSHIP	2202526	D		CR E	FRONTENAC	PITTSBURGH TOWNSHIP
			<b>Easting Nad83:</b>	385671.4				
			<b>Northing Nad83:</b>	4904353				
			<b>Zone:</b>	18				
			<b>Utm Reliability:</b>	unknown utm				
			<b>Construction Date:</b>	5/17/1949				
			<b>Primary Water Use:</b>	DOMESTIC				
			<b>Secondary Water Use:</b>					
			<b>Well Depth (ft):</b>	100				
			<b>Pump Rate (gpm):</b>					
			<b>Static Water Level (ft):</b>	56				
			<b>Flow Rate (gpm):</b>					
			<b>Clear/Cloudy:</b>					
			<b>Specific Capacity:</b>	0				
			<b>Final Well Status:</b>	WATER SUPPLY				
			<b>Construction Method:</b>	CABLE TOOL				
			<b>Flowing (y/n):</b>	0				
			<b>Elevation (ft):</b>	355				
			<b>Elevation Reliability:</b>	Unknown elevation				
			<b>Depth to Bedrock (ft):</b>	12				
			<b>Overburden/Bedrock:</b>	Bedrock				
			<b>Water Type:</b>	FRESH				
			<b>Casing Material:</b>	OPEN HOLE				
WWIS-192		lot D PITTSBURGH TOWNSHIP	2202525	D		CR E	FRONTENAC	PITTSBURGH TOWNSHIP
			<b>Easting Nad83:</b>	385629.4				
			<b>Northing Nad83:</b>	4904391				
			<b>Zone:</b>	18				
			<b>Utm Reliability:</b>	unknown utm				
			<b>Construction Date:</b>	2/25/1949				
			<b>Primary Water Use:</b>	DOMESTIC				
			<b>Secondary Water Use:</b>					
			<b>Well Depth (ft):</b>	103				
			<b>Pump Rate (gpm):</b>	2				
			<b>Static Water Level (ft):</b>	68				
			<b>Flow Rate (gpm):</b>					
			<b>Clear/Cloudy:</b>	CLEAR				
			<b>Specific Capacity:</b>	0.1				
			<b>Final Well Status:</b>	WATER SUPPLY				
			<b>Construction Method:</b>	CABLE TOOL				
			<b>Flowing (y/n):</b>	0				
			<b>Elevation (ft):</b>	355				
			<b>Elevation Reliability:</b>	Unknown elevation				
			<b>Depth to Bedrock (ft):</b>	9				
			<b>Overburden/Bedrock:</b>	Bedrock				
			<b>Water Type:</b>	FRESH				
			<b>Casing Material:</b>	OPEN HOLE				

### Water Well Information System

Map Key	Company	Address	Well Id	Lot	Concession	Concession Name	County	Municipality
WWIS-193		lot D PITTSBURGH TOWNSHIP	2202527	D		CR E	FRONTENAC	PITTSBURGH TOWNSHIP
			<b>Easting Nad83:</b>	385603.4				
			<b>Northing Nad83:</b>	4904514				
			<b>Zone:</b>	18				
			<b>Utm Reliability:</b>	unknown utm				
			<b>Construction Date:</b>	6/18/1955				
			<b>Primary Water Use:</b>	DOMESTIC				
			<b>Secondary Water Use:</b>					
			<b>Well Depth (ft):</b>	102				
			<b>Pump Rate (gpm):</b>	5				
			<b>Static Water Level (ft):</b>	80				
			<b>Flow Rate (gpm):</b>					
			<b>Clear/Cloudy:</b>	CLEAR				
			<b>Specific Capacity:</b>	10				
			<b>Final Well Status:</b>	WATER SUPPLY				
			<b>Construction Method:</b>	CABLE TOOL				
			<b>Flowing (y/n):</b>	0				
			<b>Elevation (ft):</b>	352				
			<b>Elevation Reliability:</b>	Unknown elevation				
			<b>Depth to Bedrock (ft):</b>	2				
			<b>Overburden/Bedrock:</b>	Bedrock				
			<b>Water Type:</b>	FRESH				
			<b>Casing Material:</b>	OPEN HOLE				
WWIS-194		lot D PITTSBURGH TOWNSHIP	2202530	D		CR E	FRONTENAC	PITTSBURGH TOWNSHIP
			<b>Easting Nad83:</b>	385586.4				
			<b>Northing Nad83:</b>	4904529				
			<b>Zone:</b>	18				
			<b>Utm Reliability:</b>	unknown utm				
			<b>Construction Date:</b>	5/11/1956				
			<b>Primary Water Use:</b>	STOCK				
			<b>Secondary Water Use:</b>					
			<b>Well Depth (ft):</b>	92				
			<b>Pump Rate (gpm):</b>	5				
			<b>Static Water Level (ft):</b>	35				
			<b>Flow Rate (gpm):</b>					
			<b>Clear/Cloudy:</b>					
			<b>Specific Capacity:</b>	0.2				
			<b>Final Well Status:</b>	WATER SUPPLY				
			<b>Construction Method:</b>	CABLE TOOL				
			<b>Flowing (y/n):</b>	0				
			<b>Elevation (ft):</b>	350				
			<b>Elevation Reliability:</b>	Unknown elevation				
			<b>Depth to Bedrock (ft):</b>	0				
			<b>Overburden/Bedrock:</b>	Bedrock				
			<b>Water Type:</b>	FRESH				
			<b>Casing Material:</b>	STEEL				

Water Well Information System

Map Key	Company	Address	Well Id	Lot	Concession	Concession Name	County	Municipality
WWIS-195		lot D PITTSBURGH TOWNSHIP	2202524	D		CR E	FRONTENAC	PITTSBURGH TOWNSHIP
			<b>Easting Nad83:</b>	385767.4				
			<b>Northing Nad83:</b>	4904557				
			<b>Zone:</b>	18				
			<b>Utm Reliability:</b>	unknown utm				
			<b>Construction Date:</b>	2/15/1949				
			<b>Primary Water Use:</b>	DOMESTIC				
			<b>Secondary Water Use:</b>					
			<b>Well Depth (ft):</b>	91				
			<b>Pump Rate (gpm):</b>	5				
			<b>Static Water Level (ft):</b>	10				
			<b>Flow Rate (gpm):</b>					
			<b>Clear/Cloudy:</b>	CLEAR				
			<b>Specific Capacity:</b>	0				
			<b>Final Well Status:</b>	WATER SUPPLY				
			<b>Construction Method:</b>	CABLE TOOL				
			<b>Flowing (y/n):</b>	0				
			<b>Elevation (ft):</b>	360				
			<b>Elevation Reliability:</b>	Unknown elevation				
			<b>Depth to Bedrock (ft):</b>	75				
			<b>Overburden/Bedrock:</b>	Bedrock				
			<b>Water Type:</b>	FRESH				
			<b>Casing Material:</b>	OPEN HOLE				
WWIS-196		lot D PITTSBURGH TOWNSHIP	2202531	D		CR E	FRONTENAC	PITTSBURGH TOWNSHIP
			<b>Easting Nad83:</b>	385622.4				
			<b>Northing Nad83:</b>	4904564				
			<b>Zone:</b>	18				
			<b>Utm Reliability:</b>	unknown utm				
			<b>Construction Date:</b>	6/13/1956				
			<b>Primary Water Use:</b>	COMMERCIAL				
			<b>Secondary Water Use:</b>					
			<b>Well Depth (ft):</b>	98				
			<b>Pump Rate (gpm):</b>	6				
			<b>Static Water Level (ft):</b>	85				
			<b>Flow Rate (gpm):</b>					
			<b>Clear/Cloudy:</b>	CLEAR				
			<b>Specific Capacity:</b>	12				
			<b>Final Well Status:</b>	WATER SUPPLY				
			<b>Construction Method:</b>	CABLE TOOL				
			<b>Flowing (y/n):</b>	0				
			<b>Elevation (ft):</b>	350				
			<b>Elevation Reliability:</b>	Unknown elevation				
			<b>Depth to Bedrock (ft):</b>	2				
			<b>Overburden/Bedrock:</b>	Bedrock				
			<b>Water Type:</b>	FRESH				
			<b>Casing Material:</b>	OPEN HOLE				

### Water Well Information System

Map Key	Company	Address	Well Id	Lot	Concession	Concession Name	County	Municipality
WWIS-197		lot D PITTSBURGH TOWNSHIP	2202528	D		CR E	FRONTENAC	PITTSBURGH TOWNSHIP
<p><b>Easting Nad83:</b> 385659.4  <b>Northing Nad83:</b> 4904571  <b>Zone:</b> 18  <b>Utm Reliability:</b> unknown utm  <b>Construction Date:</b> 8/17/1955  <b>Primary Water Use:</b> DOMESTIC  <b>Secondary Water Use:</b>  <b>Well Depth (ft):</b> 124  <b>Pump Rate (gpm):</b> 4  <b>Static Water Level (ft):</b> 18  <b>Flow Rate (gpm):</b>  <b>Clear/Cloudy:</b> CLEAR  <b>Specific Capacity:</b> 0  <b>Final Well Status:</b> WATER SUPPLY  <b>Construction Method:</b> CABLE TOOL  <b>Flowing (y/n):</b> 0  <b>Elevation (ft):</b> 352  <b>Elevation Reliability:</b> Unknown elevation  <b>Depth to Bedrock (ft):</b> 0  <b>Overburden/Bedrock:</b> Bedrock  <b>Water Type:</b> FRESH  <b>Casing Material:</b> OPEN HOLE</p>								
WWIS-198		lot D PITTSBURGH TOWNSHIP	2210405	D		CR E	FRONTENAC	PITTSBURGH TOWNSHIP
<p><b>Easting Nad83:</b> 385597.9  <b>Northing Nad83:</b> 4904598  <b>Zone:</b> 18  <b>Utm Reliability:</b> unknown utm  <b>Construction Date:</b> 4/30/1985  <b>Primary Water Use:</b> DOMESTIC  <b>Secondary Water Use:</b>  <b>Well Depth (ft):</b> 130  <b>Pump Rate (gpm):</b> 20  <b>Static Water Level (ft):</b> 52  <b>Flow Rate (gpm):</b>  <b>Clear/Cloudy:</b> CLEAR  <b>Specific Capacity:</b>  <b>Final Well Status:</b> WATER SUPPLY  <b>Construction Method:</b> AIR PRECUSSION  <b>Flowing (y/n):</b> 0  <b>Elevation (ft):</b>  <b>Elevation Reliability:</b> Unknown elevation  <b>Depth to Bedrock (ft):</b> 0  <b>Overburden/Bedrock:</b> Mixed in a Layer  <b>Water Type:</b> FRESH  <b>Casing Material:</b> STEEL</p>								

### Water Well Information System

Map Key	Company	Address	Well Id	Lot	Concession	Concession Name	County	Municipality
WWIS-199		lot D PITTSBURGH TOWNSHIP	2212322	D		CR E	FRONTENAC	PITTSBURGH TOWNSHIP
			<b>Easting Nad83:</b>		385597.9			
			<b>Northing Nad83:</b>		4904598			
			<b>Zone:</b>		18			
			<b>Utm Reliability:</b>		unknown utm			
			<b>Construction Date:</b>		4/11/1989			
			<b>Primary Water Use:</b>		DOMESTIC			
			<b>Secondary Water Use:</b>					
			<b>Well Depth (ft):</b>		114			
			<b>Pump Rate (gpm):</b>		15			
			<b>Static Water Level (ft):</b>		49			
			<b>Flow Rate (gpm):</b>					
			<b>Clear/Cloudy:</b>		CLEAR			
			<b>Specific Capacity:</b>					
			<b>Final Well Status:</b>		WATER SUPPLY			
			<b>Construction Method:</b>		AIR PRECUSSION			
			<b>Flowing (y/n):</b>		0			
			<b>Elevation (ft):</b>					
			<b>Elevation Reliability:</b>		Unknown elevation			
			<b>Depth to Bedrock (ft):</b>		15			
			<b>Overburden/Bedrock:</b>		Bedrock			
			<b>Water Type:</b>		FRESH			
			<b>Casing Material:</b>		STEEL			
WWIS-200		lot D PITTSBURGH TOWNSHIP	2202529	D		CR E	FRONTENAC	PITTSBURGH TOWNSHIP
			<b>Easting Nad83:</b>		385715.4			
			<b>Northing Nad83:</b>		4904638			
			<b>Zone:</b>		18			
			<b>Utm Reliability:</b>		unknown utm			
			<b>Construction Date:</b>		8/24/1955			
			<b>Primary Water Use:</b>		COMMERCIAL			
			<b>Secondary Water Use:</b>					
			<b>Well Depth (ft):</b>		116			
			<b>Pump Rate (gpm):</b>		9			
			<b>Static Water Level (ft):</b>		90			
			<b>Flow Rate (gpm):</b>					
			<b>Clear/Cloudy:</b>		CLEAR			
			<b>Specific Capacity:</b>		0.6			
			<b>Final Well Status:</b>		WATER SUPPLY			
			<b>Construction Method:</b>		CABLE TOOL			
			<b>Flowing (y/n):</b>		0			
			<b>Elevation (ft):</b>		352			
			<b>Elevation Reliability:</b>		Unknown elevation			
			<b>Depth to Bedrock (ft):</b>		10			
			<b>Overburden/Bedrock:</b>		Bedrock			
			<b>Water Type:</b>		FRESH			
			<b>Casing Material:</b>		STEEL			

### Water Well Information System

Map Key	Company	Address	Well Id	Lot	Concession	Concession Name	County	Municipality
WWIS-201		lot D PITTSBURGH TOWNSHIP	2202532	D		CR E	FRONTENAC	PITTSBURGH TOWNSHIP
			<b>Easting Nad83:</b>	385811.4				
			<b>Northing Nad83:</b>	4904654				
			<b>Zone:</b>	18				
			<b>Utm Reliability:</b>	unknown utm				
			<b>Construction Date:</b>	10/25/1956				
			<b>Primary Water Use:</b>	COMMERCIAL				
			<b>Secondary Water Use:</b>					
			<b>Well Depth (ft):</b>	100				
			<b>Pump Rate (gpm):</b>	13				
			<b>Static Water Level (ft):</b>	60				
			<b>Flow Rate (gpm):</b>					
			<b>Clear/Cloudy:</b>	CLEAR				
			<b>Specific Capacity:</b>	0.5				
			<b>Final Well Status:</b>	WATER SUPPLY				
			<b>Construction Method:</b>	CABLE TOOL				
			<b>Flowing (y/n):</b>	0				
			<b>Elevation (ft):</b>	362				
			<b>Elevation Reliability:</b>	Unknown elevation				
			<b>Depth to Bedrock (ft):</b>	10				
			<b>Overburden/Bedrock:</b>	Bedrock				
			<b>Water Type:</b>	FRESH				
			<b>Casing Material:</b>	OPEN HOLE				
WWIS-202		lot D PITTSBURGH TOWNSHIP	2204817	D		CR E	FRONTENAC	PITTSBURGH TOWNSHIP
			<b>Easting Nad83:</b>	385720.4				
			<b>Northing Nad83:</b>	4904662				
			<b>Zone:</b>	18				
			<b>Utm Reliability:</b>	margin of error : 30 m - 100 m				
			<b>Construction Date:</b>	8/20/1969				
			<b>Primary Water Use:</b>	DOMESTIC				
			<b>Secondary Water Use:</b>					
			<b>Well Depth (ft):</b>	53				
			<b>Pump Rate (gpm):</b>	30				
			<b>Static Water Level (ft):</b>	18				
			<b>Flow Rate (gpm):</b>					
			<b>Clear/Cloudy:</b>	CLEAR				
			<b>Specific Capacity:</b>	2.5				
			<b>Final Well Status:</b>	WATER SUPPLY				
			<b>Construction Method:</b>	CABLE TOOL				
			<b>Flowing (y/n):</b>	0				
			<b>Elevation (ft):</b>	350				
			<b>Elevation Reliability:</b>	Read from topographic map, contour interval - 25 ft				
			<b>Depth to Bedrock (ft):</b>	2				
			<b>Overburden/Bedrock:</b>	Bedrock				
			<b>Water Type:</b>	FRESH				
			<b>Casing Material:</b>	OPEN HOLE				

### Water Well Information System

Map Key	Company	Address	Well Id	Lot	Concession	Concession Name	County	Municipality
WWIS-203		lot D PITTSBURGH TOWNSHIP	2202533	D		CR E	FRONTENAC	PITTSBURGH TOWNSHIP
			<b>Easting Nad83:</b>	385749.4				
			<b>Northing Nad83:</b>	4904687				
			<b>Zone:</b>	18				
			<b>Utm Reliability:</b>	margin of error : 100 m - 300 m				
			<b>Construction Date:</b>	11/19/1958				
			<b>Primary Water Use:</b>	COMMERCIAL				
			<b>Secondary Water Use:</b>					
			<b>Well Depth (ft):</b>	107				
			<b>Pump Rate (gpm):</b>	8				
			<b>Static Water Level (ft):</b>	59				
			<b>Flow Rate (gpm):</b>					
			<b>Clear/Cloudy:</b>					
			<b>Specific Capacity:</b>	0.2				
			<b>Final Well Status:</b>	WATER SUPPLY				
			<b>Construction Method:</b>	CABLE TOOL				
			<b>Flowing (y/n):</b>	0				
			<b>Elevation (ft):</b>	351				
			<b>Elevation Reliability:</b>	Read from topographic map, contour interval - 50 ft				
			<b>Depth to Bedrock (ft):</b>	0				
			<b>Overburden/Bedrock:</b>	Bedrock				
			<b>Water Type:</b>	FRESH				
			<b>Casing Material:</b>	OPEN HOLE				
WWIS-204		lot D PITTSBURGH TOWNSHIP	2202534	D		CR E	FRONTENAC	PITTSBURGH TOWNSHIP
			<b>Easting Nad83:</b>	385869.4				
			<b>Northing Nad83:</b>	4904703				
			<b>Zone:</b>	18				
			<b>Utm Reliability:</b>	margin of error : 100 m - 300 m				
			<b>Construction Date:</b>	5/25/1959				
			<b>Primary Water Use:</b>	DOMESTIC				
			<b>Secondary Water Use:</b>					
			<b>Well Depth (ft):</b>	86				
			<b>Pump Rate (gpm):</b>	15				
			<b>Static Water Level (ft):</b>	24				
			<b>Flow Rate (gpm):</b>					
			<b>Clear/Cloudy:</b>	CLEAR				
			<b>Specific Capacity:</b>	0.2				
			<b>Final Well Status:</b>	WATER SUPPLY				
			<b>Construction Method:</b>	CABLE TOOL				
			<b>Flowing (y/n):</b>	0				
			<b>Elevation (ft):</b>	370				
			<b>Elevation Reliability:</b>	Read from topographic map, contour interval - 50 ft				
			<b>Depth to Bedrock (ft):</b>	2				
			<b>Overburden/Bedrock:</b>	Bedrock				
			<b>Water Type:</b>	FRESH				
			<b>Casing Material:</b>	OPEN HOLE				

### Water Well Information System

Map Key	Company	Address	Well Id	Lot	Concession	Concession Name	County	Municipality
WWIS-205		lot D PITTSBURGH TOWNSHIP	2206846	D		CR E	FRONTENAC	PITTSBURGH TOWNSHIP
			<b>Easting Nad83:</b>	386065.4				
			<b>Northing Nad83:</b>	4904815				
			<b>Zone:</b>	18				
			<b>Utm Reliability:</b>	margin of error : 30 m - 100 m				
			<b>Construction Date:</b>	10/1/1974				
			<b>Primary Water Use:</b>	DOMESTIC				
			<b>Secondary Water Use:</b>					
			<b>Well Depth (ft):</b>	144				
			<b>Pump Rate (gpm):</b>	4				
			<b>Static Water Level (ft):</b>	57				
			<b>Flow Rate (gpm):</b>					
			<b>Clear/Cloudy:</b>	CLEAR				
			<b>Specific Capacity:</b>	0				
			<b>Final Well Status:</b>	WATER SUPPLY				
			<b>Construction Method:</b>	CABLE TOOL				
			<b>Flowing (y/n):</b>	0				
			<b>Elevation (ft):</b>	380				
			<b>Elevation Reliability:</b>	Read from topographic map, contour interval - 25 ft				
			<b>Depth to Bedrock (ft):</b>	0				
			<b>Overburden/Bedrock:</b>	Bedrock				
			<b>Water Type:</b>	FRESH				
			<b>Casing Material:</b>	STEEL				
WWIS-206		lot D PITTSBURGH TOWNSHIP	2209815	D		CR E	FRONTENAC	PITTSBURGH TOWNSHIP
			<b>Easting Nad83:</b>	386129.4				
			<b>Northing Nad83:</b>	4904821				
			<b>Zone:</b>	18				
			<b>Utm Reliability:</b>	margin of error : 30 m - 100 m				
			<b>Construction Date:</b>	12/20/1983				
			<b>Primary Water Use:</b>	DOMESTIC				
			<b>Secondary Water Use:</b>					
			<b>Well Depth (ft):</b>	91				
			<b>Pump Rate (gpm):</b>	2				
			<b>Static Water Level (ft):</b>	12				
			<b>Flow Rate (gpm):</b>					
			<b>Clear/Cloudy:</b>	CLEAR				
			<b>Specific Capacity:</b>	0				
			<b>Final Well Status:</b>	WATER SUPPLY				
			<b>Construction Method:</b>	CABLE TOOL				
			<b>Flowing (y/n):</b>	0				
			<b>Elevation (ft):</b>	375				
			<b>Elevation Reliability:</b>	Read from topographic map, contour interval - 25 ft				
			<b>Depth to Bedrock (ft):</b>	4				
			<b>Overburden/Bedrock:</b>	Bedrock				
			<b>Water Type:</b>	SALTY				
			<b>Casing Material:</b>	STEEL				



### Water Well Information System

Map Key	Company	Address	Well Id	Lot	Concession	Concession Name	County	Municipality
WWIS-207		lot D PITTSBURGH TOWNSHIP	2202523	D		CR E	FRONTENAC	PITTSBURGH TOWNSHIP
			<b>Easting Nad83:</b>	385937.4				
			<b>Northing Nad83:</b>	4904870				
			<b>Zone:</b>	18				
			<b>Utm Reliability:</b>	margin of error : 100 m - 300 m				
			<b>Construction Date:</b>	7/12/1965				
			<b>Primary Water Use:</b>	DOMESTIC				
			<b>Secondary Water Use:</b>					
			<b>Well Depth (ft):</b>	76				
			<b>Pump Rate (gpm):</b>	8				
			<b>Static Water Level (ft):</b>	24				
			<b>Flow Rate (gpm):</b>					
			<b>Clear/Cloudy:</b>	CLEAR				
			<b>Specific Capacity:</b>	0.2				
			<b>Final Well Status:</b>	WATER SUPPLY				
			<b>Construction Method:</b>	CABLE TOOL				
			<b>Flowing (y/n):</b>	0				
			<b>Elevation (ft):</b>	376				
			<b>Elevation Reliability:</b>	Read from topographic map, contour interval - 50 ft				
			<b>Depth to Bedrock (ft):</b>	3				
			<b>Overburden/Bedrock:</b>	Bedrock				
			<b>Water Type:</b>	SULPHUR				
			<b>Casing Material:</b>	STEEL				
WWIS-208		lot D PITTSBURGH TOWNSHIP	2209993	D		CR E	FRONTENAC	PITTSBURGH TOWNSHIP
			<b>Easting Nad83:</b>	386129.4				
			<b>Northing Nad83:</b>	4904921				
			<b>Zone:</b>	18				
			<b>Utm Reliability:</b>	margin of error : 30 m - 100 m				
			<b>Construction Date:</b>	12/4/1984				
			<b>Primary Water Use:</b>	DOMESTIC				
			<b>Secondary Water Use:</b>					
			<b>Well Depth (ft):</b>	118				
			<b>Pump Rate (gpm):</b>	10				
			<b>Static Water Level (ft):</b>	74				
			<b>Flow Rate (gpm):</b>					
			<b>Clear/Cloudy:</b>	CLEAR				
			<b>Specific Capacity:</b>	0.2				
			<b>Final Well Status:</b>	WATER SUPPLY				
			<b>Construction Method:</b>	CABLE TOOL				
			<b>Flowing (y/n):</b>	0				
			<b>Elevation (ft):</b>	375				
			<b>Elevation Reliability:</b>	Read from topographic map, contour interval - 25 ft				
			<b>Depth to Bedrock (ft):</b>	1				
			<b>Overburden/Bedrock:</b>	Bedrock				
			<b>Water Type:</b>	FRESH				
			<b>Casing Material:</b>	STEEL				

Water Well Information System

Map Key	Company	Address	Well Id	Lot	Concession	Concession Name	County	Municipality
WWIS-209		lot 39 con 2 PITTSBURGH TOWNSHIP	2202936	039	02	CON	FRONTENAC	PITTSBURGH TOWNSHIP
			<b>Easting Nad83:</b>		385851.4			
			<b>Northing Nad83:</b>		4905177			
			<b>Zone:</b>		18			
			<b>Utm Reliability:</b>		margin of error : 100 m - 300 m			
			<b>Construction Date:</b>		9/28/1965			
			<b>Primary Water Use:</b>		DOMESTIC			
			<b>Secondary Water Use:</b>					
			<b>Well Depth (ft):</b>		113			
			<b>Pump Rate (gpm):</b>		2			
			<b>Static Water Level (ft):</b>		23			
			<b>Flow Rate (gpm):</b>					
			<b>Clear/Cloudy:</b>		CLEAR			
			<b>Specific Capacity:</b>		0			
			<b>Final Well Status:</b>		WATER SUPPLY			
			<b>Construction Method:</b>		CABLE TOOL			
			<b>Flowing (y/n):</b>		0			
			<b>Elevation (ft):</b>		340			
			<b>Elevation Reliability:</b>		Read from topographic map, contour interval - 50 ft			
			<b>Depth to Bedrock (ft):</b>		7			
			<b>Overburden/Bedrock:</b>		Bedrock			
			<b>Water Type:</b>		FRESH			
			<b>Casing Material:</b>		STEEL			
n/a		lot 7 KINGSTON TOWNSHIP	2210760	007			FRONTENAC	KINGSTON TOWNSHIP
			<b>Easting Nad83:</b>					
			<b>Northing Nad83:</b>					
			<b>Zone:</b>		18			
			<b>Utm Reliability:</b>		unknown utm			
			<b>Construction Date:</b>		4/16/1986			
			<b>Primary Water Use:</b>		DOMESTIC			
			<b>Secondary Water Use:</b>					
			<b>Well Depth (ft):</b>		49			
			<b>Pump Rate (gpm):</b>		2			
			<b>Static Water Level (ft):</b>		4			
			<b>Flow Rate (gpm):</b>					
			<b>Clear/Cloudy:</b>		CLEAR			
			<b>Specific Capacity:</b>					
			<b>Final Well Status:</b>		WATER SUPPLY			
			<b>Construction Method:</b>		CABLE TOOL			
			<b>Flowing (y/n):</b>		No			
			<b>Elevation (ft):</b>					
			<b>Elevation Reliability:</b>		U			
			<b>Depth to Bedrock (ft):</b>		1			
			<b>Overburden/Bedrock:</b>		Bedrock			
			<b>Water Type:</b>		FRESH			
			<b>Casing Material:</b>		STEEL			

### Water Well Information System

Map Key	Company	Address	Well Id	Lot	Concession	Concession Name	County	Municipality
n/a		lot 8 KINGSTON TOWNSHIP	2210768	008			FRONTENAC	KINGSTON TOWNSHIP
<p><b>Easting Nad83:</b>  <b>Northing Nad83:</b>  <b>Zone:</b> 18  <b>Utm Reliability:</b> unknown utm  <b>Construction Date:</b> 3/3/1986  <b>Primary Water Use:</b> DOMESTIC  <b>Secondary Water Use:</b>  <b>Well Depth (ft):</b> 98  <b>Pump Rate (gpm):</b> 2  <b>Static Water Level (ft):</b> 14  <b>Flow Rate (gpm):</b>  <b>Clear/Cloudy:</b> CLEAR  <b>Specific Capacity:</b>  <b>Final Well Status:</b> WATER SUPPLY  <b>Construction Method:</b> CABLE TOOL  <b>Flowing (y/n):</b> No  <b>Elevation (ft):</b>  <b>Elevation Reliability:</b> U  <b>Depth to Bedrock (ft):</b> 2  <b>Overburden/Bedrock:</b> Bedrock  <b>Water Type:</b> FRESH  <b>Casing Material:</b> STEEL</p>								
n/a		lot 7 KINGSTON TOWNSHIP	2210772	007			FRONTENAC	KINGSTON TOWNSHIP
<p><b>Easting Nad83:</b>  <b>Northing Nad83:</b>  <b>Zone:</b> 18  <b>Utm Reliability:</b> unknown utm  <b>Construction Date:</b> 9/8/1986  <b>Primary Water Use:</b> DOMESTIC  <b>Secondary Water Use:</b>  <b>Well Depth (ft):</b> 94  <b>Pump Rate (gpm):</b> 6  <b>Static Water Level (ft):</b> 45  <b>Flow Rate (gpm):</b>  <b>Clear/Cloudy:</b> CLEAR  <b>Specific Capacity:</b>  <b>Final Well Status:</b> WATER SUPPLY  <b>Construction Method:</b> AIR PRECUSSION  <b>Flowing (y/n):</b> No  <b>Elevation (ft):</b>  <b>Elevation Reliability:</b> U  <b>Depth to Bedrock (ft):</b> 33  <b>Overburden/Bedrock:</b> Bedrock  <b>Water Type:</b> FRESH  <b>Casing Material:</b> STEEL</p>								

### Water Well Information System

Map Key	Company	Address	Well Id	Lot	Concession	Concession Name	County	Municipality
n/a		lot 9 KINGSTON TOWNSHIP	2210780	009			FRONTENAC	KINGSTON TOWNSHIP
<p> <b>Easting Nad83:</b>  <b>Northing Nad83:</b>  <b>Zone:</b> 18  <b>Utm Reliability:</b> unknown utm  <b>Construction Date:</b> 10/23/1986  <b>Primary Water Use:</b> DOMESTIC  <b>Secondary Water Use:</b>  <b>Well Depth (ft):</b>  <b>Pump Rate (gpm):</b> 30  <b>Static Water Level (ft):</b>  <b>Flow Rate (gpm):</b>  <b>Clear/Cloudy:</b>  <b>Specific Capacity:</b>  <b>Final Well Status:</b> WATER SUPPLY  <b>Construction Method:</b> CABLE TOOL  <b>Flowing (y/n):</b> No  <b>Elevation (ft):</b>  <b>Elevation Reliability:</b> U  <b>Depth to Bedrock (ft):</b>  <b>Overburden/Bedrock:</b> No formation data  <b>Water Type:</b>  <b>Casing Material:</b> </p>								
n/a		lot 10 PITTSBURGH TOWNSHIP	2210845	010			FRONTENAC	PITTSBURGH TOWNSHIP
<p> <b>Easting Nad83:</b>  <b>Northing Nad83:</b>  <b>Zone:</b> 18  <b>Utm Reliability:</b> unknown utm  <b>Construction Date:</b> 5/2/1986  <b>Primary Water Use:</b> DOMESTIC  <b>Secondary Water Use:</b>  <b>Well Depth (ft):</b> 174  <b>Pump Rate (gpm):</b> 5  <b>Static Water Level (ft):</b> 80  <b>Flow Rate (gpm):</b>  <b>Clear/Cloudy:</b> CLEAR  <b>Specific Capacity:</b>  <b>Final Well Status:</b> WATER SUPPLY  <b>Construction Method:</b> CABLE TOOL  <b>Flowing (y/n):</b> No  <b>Elevation (ft):</b>  <b>Elevation Reliability:</b> U  <b>Depth to Bedrock (ft):</b> 6  <b>Overburden/Bedrock:</b> Bedrock  <b>Water Type:</b> FRESH  <b>Casing Material:</b> STEEL                 </p>								

Water Well Information System

Map Key	Company	Address	Well Id	Lot	Concession	Concession Name	County	Municipality
n/a		lot 5 STORRINGTON TOWNSHIP	2210884	005			FRONTENAC	STORRINGTON TOWNSHIP
<p> <b>Easting Nad83:</b>  <b>Northing Nad83:</b>  <b>Zone:</b> 18  <b>Utm Reliability:</b> unknown utm  <b>Construction Date:</b> 8/15/1986  <b>Primary Water Use:</b> DOMESTIC  <b>Secondary Water Use:</b>  <b>Well Depth (ft):</b> 90  <b>Pump Rate (gpm):</b> 10  <b>Static Water Level (ft):</b> 40  <b>Flow Rate (gpm):</b>  <b>Clear/Cloudy:</b> CLEAR  <b>Specific Capacity:</b>  <b>Final Well Status:</b> OBSERVATION WELLS  <b>Construction Method:</b> CABLE TOOL  <b>Flowing (y/n):</b> No  <b>Elevation (ft):</b>  <b>Elevation Reliability:</b> U  <b>Depth to Bedrock (ft):</b> 5  <b>Overburden/Bedrock:</b> Bedrock  <b>Water Type:</b> UNKNOWN  <b>Casing Material:</b> </p>								
n/a		lot 11 STORRINGTON TOWNSHIP	2210897	011			FRONTENAC	STORRINGTON TOWNSHIP
<p> <b>Easting Nad83:</b>  <b>Northing Nad83:</b>  <b>Zone:</b> 18  <b>Utm Reliability:</b> unknown utm  <b>Construction Date:</b> 4/24/1986  <b>Primary Water Use:</b> DOMESTIC  <b>Secondary Water Use:</b>  <b>Well Depth (ft):</b> 145  <b>Pump Rate (gpm):</b> 8  <b>Static Water Level (ft):</b> 38  <b>Flow Rate (gpm):</b>  <b>Clear/Cloudy:</b> CLEAR  <b>Specific Capacity:</b>  <b>Final Well Status:</b> WATER SUPPLY  <b>Construction Method:</b> AIR PRECUSSION  <b>Flowing (y/n):</b> No  <b>Elevation (ft):</b>  <b>Elevation Reliability:</b> U  <b>Depth to Bedrock (ft):</b> 6  <b>Overburden/Bedrock:</b> Bedrock  <b>Water Type:</b> FRESH  <b>Casing Material:</b> STEEL                 </p>								

### Water Well Information System

Map Key	Company	Address	Well Id	Lot	Concession	Concession Name	County	Municipality
n/a		lot 5 KINGSTON TOWNSHIP	2210996	005			FRONTENAC	KINGSTON TOWNSHIP
<p><b>Easting Nad83:</b>  <b>Northing Nad83:</b>  <b>Zone:</b> 18  <b>Utm Reliability:</b> unknown utm  <b>Construction Date:</b> 7/23/1986  <b>Primary Water Use:</b> DOMESTIC  <b>Secondary Water Use:</b>  <b>Well Depth (ft):</b> 66  <b>Pump Rate (gpm):</b> 10  <b>Static Water Level (ft):</b> 10  <b>Flow Rate (gpm):</b>  <b>Clear/Cloudy:</b> CLEAR  <b>Specific Capacity:</b>  <b>Final Well Status:</b> WATER SUPPLY  <b>Construction Method:</b> CABLE TOOL  <b>Flowing (y/n):</b> No  <b>Elevation (ft):</b>  <b>Elevation Reliability:</b> U  <b>Depth to Bedrock (ft):</b> 6  <b>Overburden/Bedrock:</b> Bedrock  <b>Water Type:</b> UNKNOWN  <b>Casing Material:</b></p>								
n/a		lot 10 KINGSTON TOWNSHIP	2211101	010			FRONTENAC	KINGSTON TOWNSHIP
<p><b>Easting Nad83:</b>  <b>Northing Nad83:</b>  <b>Zone:</b> 18  <b>Utm Reliability:</b> unknown utm  <b>Construction Date:</b> 1/13/1987  <b>Primary Water Use:</b> DOMESTIC  <b>Secondary Water Use:</b>  <b>Well Depth (ft):</b> 115  <b>Pump Rate (gpm):</b> 20  <b>Static Water Level (ft):</b> 64  <b>Flow Rate (gpm):</b>  <b>Clear/Cloudy:</b> CLEAR  <b>Specific Capacity:</b>  <b>Final Well Status:</b> WATER SUPPLY  <b>Construction Method:</b> AIR PRECUSSION  <b>Flowing (y/n):</b> No  <b>Elevation (ft):</b>  <b>Elevation Reliability:</b> U  <b>Depth to Bedrock (ft):</b> 2  <b>Overburden/Bedrock:</b> Bedrock  <b>Water Type:</b> FRESH  <b>Casing Material:</b> STEEL</p>								

### Water Well Information System

Map Key	Company	Address	Well Id	Lot	Concession	Concession Name	County	Municipality
n/a		lot 18 KINGSTON TOWNSHIP	2211102	018			FRONTENAC	KINGSTON TOWNSHIP
<p><b>Easting Nad83:</b>  <b>Northing Nad83:</b>  <b>Zone:</b> 18  <b>Utm Reliability:</b> unknown utm  <b>Construction Date:</b> 6/2/1987  <b>Primary Water Use:</b> DOMESTIC  <b>Secondary Water Use:</b>  <b>Well Depth (ft):</b> 175  <b>Pump Rate (gpm):</b> 20  <b>Static Water Level (ft):</b> 75  <b>Flow Rate (gpm):</b>  <b>Clear/Cloudy:</b> CLEAR  <b>Specific Capacity:</b>  <b>Final Well Status:</b> WATER SUPPLY  <b>Construction Method:</b> AIR PRECUSSION  <b>Flowing (y/n):</b> No  <b>Elevation (ft):</b>  <b>Elevation Reliability:</b> U  <b>Depth to Bedrock (ft):</b> 6  <b>Overburden/Bedrock:</b> Bedrock  <b>Water Type:</b> FRESH  <b>Casing Material:</b> STEEL</p>								
n/a		lot 16 PITTSBURGH TOWNSHIP	2211146	016			FRONTENAC	PITTSBURGH TOWNSHIP
<p><b>Easting Nad83:</b>  <b>Northing Nad83:</b>  <b>Zone:</b> 18  <b>Utm Reliability:</b> unknown utm  <b>Construction Date:</b> 4/14/1987  <b>Primary Water Use:</b> DOMESTIC  <b>Secondary Water Use:</b>  <b>Well Depth (ft):</b> 152  <b>Pump Rate (gpm):</b> 15  <b>Static Water Level (ft):</b> 10  <b>Flow Rate (gpm):</b>  <b>Clear/Cloudy:</b> CLEAR  <b>Specific Capacity:</b>  <b>Final Well Status:</b> WATER SUPPLY  <b>Construction Method:</b> AIR PRECUSSION  <b>Flowing (y/n):</b> No  <b>Elevation (ft):</b>  <b>Elevation Reliability:</b> U  <b>Depth to Bedrock (ft):</b> 1  <b>Overburden/Bedrock:</b> Bedrock  <b>Water Type:</b> FRESH  <b>Casing Material:</b> STEEL</p>								

### Water Well Information System

Map Key	Company	Address	Well Id	Lot	Concession	Concession Name	County	Municipality
n/a		lot 8 PITTSBURGH TOWNSHIP	2211177	008			FRONTENAC	PITTSBURGH TOWNSHIP
<p> <b>Easting Nad83:</b>  <b>Northing Nad83:</b>  <b>Zone:</b> 18  <b>Utm Reliability:</b> unknown utm  <b>Construction Date:</b> 8/6/1987  <b>Primary Water Use:</b>  <b>Secondary Water Use:</b>  <b>Well Depth (ft):</b> 54  <b>Pump Rate (gpm):</b> 18  <b>Static Water Level (ft):</b>  <b>Flow Rate (gpm):</b>  <b>Clear/Cloudy:</b>  <b>Specific Capacity:</b>  <b>Final Well Status:</b> TEST HOLE  <b>Construction Method:</b> AIR PRECUSSION  <b>Flowing (y/n):</b> No  <b>Elevation (ft):</b>  <b>Elevation Reliability:</b> U  <b>Depth to Bedrock (ft):</b> 3  <b>Overburden/Bedrock:</b> Bedrock  <b>Water Type:</b> UNKNOWN  <b>Casing Material:</b> STEEL                 </p>								
n/a		lot 8 PITTSBURGH TOWNSHIP	2211178	008			FRONTENAC	PITTSBURGH TOWNSHIP
<p> <b>Easting Nad83:</b>  <b>Northing Nad83:</b>  <b>Zone:</b> 18  <b>Utm Reliability:</b> unknown utm  <b>Construction Date:</b> 6/30/1987  <b>Primary Water Use:</b>  <b>Secondary Water Use:</b>  <b>Well Depth (ft):</b> 50  <b>Pump Rate (gpm):</b>  <b>Static Water Level (ft):</b>  <b>Flow Rate (gpm):</b>  <b>Clear/Cloudy:</b>  <b>Specific Capacity:</b>  <b>Final Well Status:</b> TEST HOLE  <b>Construction Method:</b> AIR PRECUSSION  <b>Flowing (y/n):</b> No  <b>Elevation (ft):</b>  <b>Elevation Reliability:</b> U  <b>Depth to Bedrock (ft):</b> 4  <b>Overburden/Bedrock:</b> Bedrock  <b>Water Type:</b> UNKNOWN  <b>Casing Material:</b> STEEL                 </p>								



### Water Well Information System

Map Key	Company	Address	Well Id	Lot	Concession	Concession Name	County	Municipality
n/a		lot 8 PITTSBURGH TOWNSHIP	2211179	008			FRONTENAC	PITTSBURGH TOWNSHIP
<p> <b>Easting Nad83:</b>  <b>Northing Nad83:</b>  <b>Zone:</b> 18  <b>Utm Reliability:</b> unknown utm  <b>Construction Date:</b> 6/30/1987  <b>Primary Water Use:</b>  <b>Secondary Water Use:</b>  <b>Well Depth (ft):</b> 50  <b>Pump Rate (gpm):</b> 1  <b>Static Water Level (ft):</b>  <b>Flow Rate (gpm):</b>  <b>Clear/Cloudy:</b>  <b>Specific Capacity:</b>  <b>Final Well Status:</b> TEST HOLE  <b>Construction Method:</b> AIR PRECUSSION  <b>Flowing (y/n):</b> No  <b>Elevation (ft):</b>  <b>Elevation Reliability:</b> U  <b>Depth to Bedrock (ft):</b> 3  <b>Overburden/Bedrock:</b> Bedrock  <b>Water Type:</b> UNKNOWN  <b>Casing Material:</b> STEEL                 </p>								
n/a		lot 8 PITTSBURGH TOWNSHIP	2211180	008			FRONTENAC	PITTSBURGH TOWNSHIP
<p> <b>Easting Nad83:</b>  <b>Northing Nad83:</b>  <b>Zone:</b> 18  <b>Utm Reliability:</b> unknown utm  <b>Construction Date:</b> 6/30/1987  <b>Primary Water Use:</b>  <b>Secondary Water Use:</b>  <b>Well Depth (ft):</b> 50  <b>Pump Rate (gpm):</b> 12  <b>Static Water Level (ft):</b>  <b>Flow Rate (gpm):</b>  <b>Clear/Cloudy:</b>  <b>Specific Capacity:</b>  <b>Final Well Status:</b> TEST HOLE  <b>Construction Method:</b> AIR PRECUSSION  <b>Flowing (y/n):</b> No  <b>Elevation (ft):</b>  <b>Elevation Reliability:</b> U  <b>Depth to Bedrock (ft):</b> 6  <b>Overburden/Bedrock:</b> Mixed in a Layer  <b>Water Type:</b> UNKNOWN  <b>Casing Material:</b> STEEL                 </p>								

Water Well Information System

Map Key	Company	Address	Well Id	Lot	Concession	Concession Name	County	Municipality
n/a		lot 8 PITTSBURGH TOWNSHIP	2211181	008			FRONTENAC	PITTSBURGH TOWNSHIP
<p> <b>Easting Nad83:</b>  <b>Northing Nad83:</b>  <b>Zone:</b> 18  <b>Utm Reliability:</b> unknown utm  <b>Construction Date:</b> 6/30/1987  <b>Primary Water Use:</b>  <b>Secondary Water Use:</b>  <b>Well Depth (ft):</b> 50  <b>Pump Rate (gpm):</b> 8  <b>Static Water Level (ft):</b>  <b>Flow Rate (gpm):</b>  <b>Clear/Cloudy:</b>  <b>Specific Capacity:</b>  <b>Final Well Status:</b> TEST HOLE  <b>Construction Method:</b> AIR PRECUSSION  <b>Flowing (y/n):</b> No  <b>Elevation (ft):</b>  <b>Elevation Reliability:</b> U  <b>Depth to Bedrock (ft):</b> 4  <b>Overburden/Bedrock:</b> Bedrock  <b>Water Type:</b> UNKNOWN  <b>Casing Material:</b> STEEL                 </p>								
n/a		lot 8 PITTSBURGH TOWNSHIP	2211182	008			FRONTENAC	PITTSBURGH TOWNSHIP
<p> <b>Easting Nad83:</b>  <b>Northing Nad83:</b>  <b>Zone:</b> 18  <b>Utm Reliability:</b> unknown utm  <b>Construction Date:</b> 6/5/1987  <b>Primary Water Use:</b>  <b>Secondary Water Use:</b>  <b>Well Depth (ft):</b> 100  <b>Pump Rate (gpm):</b> 9  <b>Static Water Level (ft):</b>  <b>Flow Rate (gpm):</b>  <b>Clear/Cloudy:</b>  <b>Specific Capacity:</b>  <b>Final Well Status:</b> TEST HOLE  <b>Construction Method:</b> AIR PRECUSSION  <b>Flowing (y/n):</b> No  <b>Elevation (ft):</b>  <b>Elevation Reliability:</b> U  <b>Depth to Bedrock (ft):</b> 5  <b>Overburden/Bedrock:</b> Bedrock  <b>Water Type:</b> UNKNOWN  <b>Casing Material:</b> STEEL                 </p>								

### Water Well Information System

Map Key	Company	Address	Well Id	Lot	Concession	Concession Name	County	Municipality
n/a		lot 8 PITTSBURGH TOWNSHIP	2211183	008			FRONTENAC	PITTSBURGH TOWNSHIP
<p> <b>Easting Nad83:</b>  <b>Northing Nad83:</b>  <b>Zone:</b> 18  <b>Utm Reliability:</b> unknown utm  <b>Construction Date:</b> 6/5/1987  <b>Primary Water Use:</b>  <b>Secondary Water Use:</b>  <b>Well Depth (ft):</b> 40  <b>Pump Rate (gpm):</b>  <b>Static Water Level (ft):</b>  <b>Flow Rate (gpm):</b>  <b>Clear/Cloudy:</b>  <b>Specific Capacity:</b>  <b>Final Well Status:</b> TEST HOLE  <b>Construction Method:</b> AIR PRECUSSION  <b>Flowing (y/n):</b> No  <b>Elevation (ft):</b>  <b>Elevation Reliability:</b> U  <b>Depth to Bedrock (ft):</b> 5  <b>Overburden/Bedrock:</b> Mixed in a Layer  <b>Water Type:</b>  <b>Casing Material:</b> STEEL                 </p>								
n/a		lot 8 PITTSBURGH TOWNSHIP	2211184	008			FRONTENAC	PITTSBURGH TOWNSHIP
<p> <b>Easting Nad83:</b>  <b>Northing Nad83:</b>  <b>Zone:</b> 18  <b>Utm Reliability:</b> unknown utm  <b>Construction Date:</b> 5/20/1987  <b>Primary Water Use:</b>  <b>Secondary Water Use:</b>  <b>Well Depth (ft):</b> 40  <b>Pump Rate (gpm):</b>  <b>Static Water Level (ft):</b>  <b>Flow Rate (gpm):</b>  <b>Clear/Cloudy:</b>  <b>Specific Capacity:</b>  <b>Final Well Status:</b> TEST HOLE  <b>Construction Method:</b> AIR PRECUSSION  <b>Flowing (y/n):</b> No  <b>Elevation (ft):</b>  <b>Elevation Reliability:</b> U  <b>Depth to Bedrock (ft):</b> 5  <b>Overburden/Bedrock:</b> Bedrock  <b>Water Type:</b> UNKNOWN  <b>Casing Material:</b> STEEL                 </p>								

Water Well Information System

Map Key	Company	Address	Well Id	Lot	Concession	Concession Name	County	Municipality
n/a		lot 8 PITTSBURGH TOWNSHIP	2211185	008			FRONTENAC	PITTSBURGH TOWNSHIP
			<b>Easting Nad83:</b> <b>Northing Nad83:</b> <b>Zone:</b> 18 <b>Utm Reliability:</b> unknown utm <b>Construction Date:</b> 5/20/1987 <b>Primary Water Use:</b> <b>Secondary Water Use:</b> <b>Well Depth (ft):</b> 100 <b>Pump Rate (gpm):</b> <b>Static Water Level (ft):</b> <b>Flow Rate (gpm):</b> <b>Clear/Cloudy:</b> <b>Specific Capacity:</b> <b>Final Well Status:</b> TEST HOLE <b>Construction Method:</b> AIR PRECUSSION <b>Flowing (y/n):</b> No <b>Elevation (ft):</b> <b>Elevation Reliability:</b> U <b>Depth to Bedrock (ft):</b> 2 <b>Overburden/Bedrock:</b> Bedrock <b>Water Type:</b> UNKNOWN <b>Casing Material:</b> STEEL					
n/a		lot 7 KINGSTON TOWNSHIP	2211377	007			FRONTENAC	KINGSTON TOWNSHIP
			<b>Easting Nad83:</b> <b>Northing Nad83:</b> <b>Zone:</b> 18 <b>Utm Reliability:</b> unknown utm <b>Construction Date:</b> 10/19/1987 <b>Primary Water Use:</b> DOMESTIC <b>Secondary Water Use:</b> <b>Well Depth (ft):</b> 120 <b>Pump Rate (gpm):</b> 2 <b>Static Water Level (ft):</b> 30 <b>Flow Rate (gpm):</b> <b>Clear/Cloudy:</b> CLOUDY <b>Specific Capacity:</b> <b>Final Well Status:</b> WATER SUPPLY <b>Construction Method:</b> CABLE TOOL <b>Flowing (y/n):</b> No <b>Elevation (ft):</b> <b>Elevation Reliability:</b> U <b>Depth to Bedrock (ft):</b> 2 <b>Overburden/Bedrock:</b> Bedrock <b>Water Type:</b> FRESH <b>Casing Material:</b> STEEL					

### Water Well Information System

Map Key	Company	Address	Well Id	Lot	Concession	Concession Name	County	Municipality
n/a		lot 5 KINGSTON TOWNSHIP	2211426	005			FRONTENAC	KINGSTON TOWNSHIP
<p><b>Easting Nad83:</b>  <b>Northing Nad83:</b>  <b>Zone:</b> 18  <b>Utm Reliability:</b> unknown utm  <b>Construction Date:</b> 9/11/1987  <b>Primary Water Use:</b> COMMERCIAL  <b>Secondary Water Use:</b>  <b>Well Depth (ft):</b> 60  <b>Pump Rate (gpm):</b> 40  <b>Static Water Level (ft):</b> 7  <b>Flow Rate (gpm):</b>  <b>Clear/Cloudy:</b> CLEAR  <b>Specific Capacity:</b>  <b>Final Well Status:</b> WATER SUPPLY  <b>Construction Method:</b> AIR PRECUSSION  <b>Flowing (y/n):</b> No  <b>Elevation (ft):</b>  <b>Elevation Reliability:</b> U  <b>Depth to Bedrock (ft):</b> 0  <b>Overburden/Bedrock:</b> Bedrock  <b>Water Type:</b> UNKNOWN  <b>Casing Material:</b></p>								
n/a		lot 4 KINGSTON TOWNSHIP	2211430	004			FRONTENAC	KINGSTON TOWNSHIP
<p><b>Easting Nad83:</b>  <b>Northing Nad83:</b>  <b>Zone:</b> 18  <b>Utm Reliability:</b> unknown utm  <b>Construction Date:</b> 7/27/1987  <b>Primary Water Use:</b> DOMESTIC  <b>Secondary Water Use:</b>  <b>Well Depth (ft):</b> 86  <b>Pump Rate (gpm):</b> 20  <b>Static Water Level (ft):</b> 11  <b>Flow Rate (gpm):</b>  <b>Clear/Cloudy:</b> CLEAR  <b>Specific Capacity:</b>  <b>Final Well Status:</b> OBSERVATION WELLS  <b>Construction Method:</b>  <b>Flowing (y/n):</b> No  <b>Elevation (ft):</b>  <b>Elevation Reliability:</b> U  <b>Depth to Bedrock (ft):</b> 2  <b>Overburden/Bedrock:</b> Bedrock  <b>Water Type:</b> UNKNOWN  <b>Casing Material:</b></p>								

### Water Well Information System

Map Key	Company	Address	Well Id	Lot	Concession	Concession Name	County	Municipality
n/a		lot 4 KINGSTON TOWNSHIP	2211431	004			FRONTENAC	KINGSTON TOWNSHIP
<p> <b>Easting Nad83:</b>  <b>Northing Nad83:</b>  <b>Zone:</b> 18  <b>Utm Reliability:</b> unknown utm  <b>Construction Date:</b> 9/3/1987  <b>Primary Water Use:</b> DOMESTIC  <b>Secondary Water Use:</b>  <b>Well Depth (ft):</b> 108  <b>Pump Rate (gpm):</b>  <b>Static Water Level (ft):</b>  <b>Flow Rate (gpm):</b>  <b>Clear/Cloudy:</b>  <b>Specific Capacity:</b>  <b>Final Well Status:</b> ABANDONED-SUPPLY  <b>Construction Method:</b> CABLE TOOL  <b>Flowing (y/n):</b> No  <b>Elevation (ft):</b>  <b>Elevation Reliability:</b> U  <b>Depth to Bedrock (ft):</b> 2  <b>Overburden/Bedrock:</b> Bedrock  <b>Water Type:</b>  <b>Casing Material:</b> </p>								
n/a		lot 10 KINGSTON TOWNSHIP	2211565	010			FRONTENAC	KINGSTON TOWNSHIP
<p> <b>Easting Nad83:</b>  <b>Northing Nad83:</b>  <b>Zone:</b> 18  <b>Utm Reliability:</b> unknown utm  <b>Construction Date:</b> 3/4/1988  <b>Primary Water Use:</b> DOMESTIC  <b>Secondary Water Use:</b>  <b>Well Depth (ft):</b> 131  <b>Pump Rate (gpm):</b> 7  <b>Static Water Level (ft):</b> 65  <b>Flow Rate (gpm):</b>  <b>Clear/Cloudy:</b> CLEAR  <b>Specific Capacity:</b>  <b>Final Well Status:</b> WATER SUPPLY  <b>Construction Method:</b> CABLE TOOL  <b>Flowing (y/n):</b> No  <b>Elevation (ft):</b>  <b>Elevation Reliability:</b> U  <b>Depth to Bedrock (ft):</b> 1  <b>Overburden/Bedrock:</b> Bedrock  <b>Water Type:</b> FRESH  <b>Casing Material:</b> STEEL                 </p>								

### Water Well Information System

Map Key	Company	Address	Well Id	Lot	Concession	Concession Name	County	Municipality
n/a		lot 10 KINGSTON TOWNSHIP	2211566	010			FRONTENAC	KINGSTON TOWNSHIP
<p><b>Easting Nad83:</b></p> <p><b>Northing Nad83:</b></p> <p><b>Zone:</b> 18</p> <p><b>Utm Reliability:</b> unknown utm</p> <p><b>Construction Date:</b> 3/4/1988</p> <p><b>Primary Water Use:</b> DOMESTIC</p> <p><b>Secondary Water Use:</b></p> <p><b>Well Depth (ft):</b> 114</p> <p><b>Pump Rate (gpm):</b> 6</p> <p><b>Static Water Level (ft):</b> 45</p> <p><b>Flow Rate (gpm):</b></p> <p><b>Clear/Cloudy:</b> CLEAR</p> <p><b>Specific Capacity:</b></p> <p><b>Final Well Status:</b> WATER SUPPLY</p> <p><b>Construction Method:</b> CABLE TOOL</p> <p><b>Flowing (y/n):</b> No</p> <p><b>Elevation (ft):</b></p> <p><b>Elevation Reliability:</b> U</p> <p><b>Depth to Bedrock (ft):</b> 0</p> <p><b>Overburden/Bedrock:</b> Mixed in a Layer</p> <p><b>Water Type:</b> FRESH</p> <p><b>Casing Material:</b> STEEL</p>								
n/a		lot 7 KINGSTON TOWNSHIP	2211701	007			FRONTENAC	KINGSTON TOWNSHIP
<p><b>Easting Nad83:</b></p> <p><b>Northing Nad83:</b></p> <p><b>Zone:</b> 18</p> <p><b>Utm Reliability:</b> unknown utm</p> <p><b>Construction Date:</b> 5/30/1988</p> <p><b>Primary Water Use:</b> COMMERCIAL</p> <p><b>Secondary Water Use:</b></p> <p><b>Well Depth (ft):</b> 43</p> <p><b>Pump Rate (gpm):</b> 1</p> <p><b>Static Water Level (ft):</b> 14</p> <p><b>Flow Rate (gpm):</b></p> <p><b>Clear/Cloudy:</b> CLEAR</p> <p><b>Specific Capacity:</b></p> <p><b>Final Well Status:</b> WATER SUPPLY</p> <p><b>Construction Method:</b> CABLE TOOL</p> <p><b>Flowing (y/n):</b> No</p> <p><b>Elevation (ft):</b></p> <p><b>Elevation Reliability:</b> U</p> <p><b>Depth to Bedrock (ft):</b> 0</p> <p><b>Overburden/Bedrock:</b> Bedrock</p> <p><b>Water Type:</b> FRESH</p> <p><b>Casing Material:</b> STEEL</p>								

### Water Well Information System

Map Key	Company	Address	Well Id	Lot	Concession	Concession Name	County	Municipality
n/a		lot 7 KINGSTON TOWNSHIP	2211713	007			FRONTENAC	KINGSTON TOWNSHIP
<p><b>Easting Nad83:</b>  <b>Northing Nad83:</b>  <b>Zone:</b> 18  <b>Utm Reliability:</b> unknown utm  <b>Construction Date:</b> 7/5/1988  <b>Primary Water Use:</b> DOMESTIC  <b>Secondary Water Use:</b> STOCK  <b>Well Depth (ft):</b> 90  <b>Pump Rate (gpm):</b> 6  <b>Static Water Level (ft):</b> 16  <b>Flow Rate (gpm):</b>  <b>Clear/Cloudy:</b> CLEAR  <b>Specific Capacity:</b>  <b>Final Well Status:</b> WATER SUPPLY  <b>Construction Method:</b> CABLE TOOL  <b>Flowing (y/n):</b> No  <b>Elevation (ft):</b>  <b>Elevation Reliability:</b> U  <b>Depth to Bedrock (ft):</b> 7  <b>Overburden/Bedrock:</b> Bedrock  <b>Water Type:</b> FRESH  <b>Casing Material:</b> STEEL</p>								
n/a		lot 11 KINGSTON TOWNSHIP	2211717	011			FRONTENAC	KINGSTON TOWNSHIP
<p><b>Easting Nad83:</b>  <b>Northing Nad83:</b>  <b>Zone:</b> 18  <b>Utm Reliability:</b> unknown utm  <b>Construction Date:</b> 11/2/1988  <b>Primary Water Use:</b> DOMESTIC  <b>Secondary Water Use:</b>  <b>Well Depth (ft):</b> 54  <b>Pump Rate (gpm):</b> 10  <b>Static Water Level (ft):</b> 9  <b>Flow Rate (gpm):</b>  <b>Clear/Cloudy:</b> CLEAR  <b>Specific Capacity:</b>  <b>Final Well Status:</b> WATER SUPPLY  <b>Construction Method:</b> CABLE TOOL  <b>Flowing (y/n):</b> No  <b>Elevation (ft):</b>  <b>Elevation Reliability:</b> U  <b>Depth to Bedrock (ft):</b> 19  <b>Overburden/Bedrock:</b> Bedrock  <b>Water Type:</b> FRESH  <b>Casing Material:</b> STEEL</p>								



### Water Well Information System

Map Key	Company	Address	Well Id	Lot	Concession	Concession Name	County	Municipality
n/a		lot 9 STORRINGTON TOWNSHIP	2211887	009			FRONTENAC	STORRINGTON TOWNSHIP
<p><b>Easting Nad83:</b>  <b>Northing Nad83:</b>  <b>Zone:</b> 18  <b>Utm Reliability:</b> unknown utm  <b>Construction Date:</b> 9/16/1988  <b>Primary Water Use:</b> DOMESTIC  <b>Secondary Water Use:</b>  <b>Well Depth (ft):</b> 185  <b>Pump Rate (gpm):</b> 8  <b>Static Water Level (ft):</b> 96  <b>Flow Rate (gpm):</b>  <b>Clear/Cloudy:</b> CLEAR  <b>Specific Capacity:</b>  <b>Final Well Status:</b> WATER SUPPLY  <b>Construction Method:</b> CABLE TOOL  <b>Flowing (y/n):</b> No  <b>Elevation (ft):</b>  <b>Elevation Reliability:</b> U  <b>Depth to Bedrock (ft):</b> 1  <b>Overburden/Bedrock:</b> Overburden below Bedrock  <b>Water Type:</b> FRESH  <b>Casing Material:</b> STEEL</p>								
n/a		lot 9 STORRINGTON TOWNSHIP	2211889	009			FRONTENAC	STORRINGTON TOWNSHIP
<p><b>Easting Nad83:</b>  <b>Northing Nad83:</b>  <b>Zone:</b> 18  <b>Utm Reliability:</b> unknown utm  <b>Construction Date:</b> 9/10/1988  <b>Primary Water Use:</b> DOMESTIC  <b>Secondary Water Use:</b>  <b>Well Depth (ft):</b> 180  <b>Pump Rate (gpm):</b> 9  <b>Static Water Level (ft):</b> 102  <b>Flow Rate (gpm):</b>  <b>Clear/Cloudy:</b> CLEAR  <b>Specific Capacity:</b>  <b>Final Well Status:</b> WATER SUPPLY  <b>Construction Method:</b> CABLE TOOL  <b>Flowing (y/n):</b> No  <b>Elevation (ft):</b>  <b>Elevation Reliability:</b> U  <b>Depth to Bedrock (ft):</b> 1  <b>Overburden/Bedrock:</b> Bedrock  <b>Water Type:</b> FRESH  <b>Casing Material:</b> STEEL</p>								

### Water Well Information System

Map Key	Company	Address	Well Id	Lot	Concession	Concession Name	County	Municipality
n/a		lot 16 KINGSTON TOWNSHIP	2211933	016			FRONTENAC	KINGSTON TOWNSHIP
<p><b>Easting Nad83:</b>  <b>Northing Nad83:</b>  <b>Zone:</b> 18  <b>Utm Reliability:</b> unknown utm  <b>Construction Date:</b> 8/25/1987  <b>Primary Water Use:</b> DOMESTIC  <b>Secondary Water Use:</b>  <b>Well Depth (ft):</b> 66  <b>Pump Rate (gpm):</b> 30  <b>Static Water Level (ft):</b> 29  <b>Flow Rate (gpm):</b>  <b>Clear/Cloudy:</b> CLEAR  <b>Specific Capacity:</b>  <b>Final Well Status:</b> WATER SUPPLY  <b>Construction Method:</b> CABLE TOOL  <b>Flowing (y/n):</b> No  <b>Elevation (ft):</b>  <b>Elevation Reliability:</b> U  <b>Depth to Bedrock (ft):</b>  <b>Overburden/Bedrock:</b> Unknown type in the lower layers(s)  <b>Water Type:</b> UNKNOWN  <b>Casing Material:</b></p>								
n/a		lot 13 KINGSTON TOWNSHIP	2211936	013			FRONTENAC	KINGSTON TOWNSHIP
<p><b>Easting Nad83:</b>  <b>Northing Nad83:</b>  <b>Zone:</b> 18  <b>Utm Reliability:</b> unknown utm  <b>Construction Date:</b> 11/29/1988  <b>Primary Water Use:</b>  <b>Secondary Water Use:</b>  <b>Well Depth (ft):</b> 105  <b>Pump Rate (gpm):</b>  <b>Static Water Level (ft):</b>  <b>Flow Rate (gpm):</b>  <b>Clear/Cloudy:</b>  <b>Specific Capacity:</b>  <b>Final Well Status:</b>  <b>Construction Method:</b> NOT KNOWN  <b>Flowing (y/n):</b> No  <b>Elevation (ft):</b>  <b>Elevation Reliability:</b> U  <b>Depth to Bedrock (ft):</b> 4  <b>Overburden/Bedrock:</b> Bedrock  <b>Water Type:</b>  <b>Casing Material:</b></p>								

### Water Well Information System

Map Key	Company	Address	Well Id	Lot	Concession	Concession Name	County	Municipality
n/a		lot 19 STORRINGTON TOWNSHIP	2212364	019			FRONTENAC	STORRINGTON TOWNSHIP
			<b>Easting Nad83:</b> <b>Northing Nad83:</b> <b>Zone:</b> 18 <b>Utm Reliability:</b> unknown utm <b>Construction Date:</b> 7/7/1989 <b>Primary Water Use:</b> DOMESTIC <b>Secondary Water Use:</b> <b>Well Depth (ft):</b> 51 <b>Pump Rate (gpm):</b> 5 <b>Static Water Level (ft):</b> 8 <b>Flow Rate (gpm):</b> <b>Clear/Cloudy:</b> CLEAR <b>Specific Capacity:</b> <b>Final Well Status:</b> WATER SUPPLY <b>Construction Method:</b> AIR PRECUSSION <b>Flowing (y/n):</b> No <b>Elevation (ft):</b> <b>Elevation Reliability:</b> U <b>Depth to Bedrock (ft):</b> 4 <b>Overburden/Bedrock:</b> Bedrock <b>Water Type:</b> FRESH <b>Casing Material:</b>					
n/a		lot 15 KINGSTON CITY	2212370	015			FRONTENAC	KINGSTON CITY
			<b>Easting Nad83:</b> <b>Northing Nad83:</b> <b>Zone:</b> 18 <b>Utm Reliability:</b> unknown utm <b>Construction Date:</b> 4/19/1989 <b>Primary Water Use:</b> MUNICIPAL <b>Secondary Water Use:</b> <b>Well Depth (ft):</b> 136 <b>Pump Rate (gpm):</b> 20 <b>Static Water Level (ft):</b> 0 <b>Flow Rate (gpm):</b> <b>Clear/Cloudy:</b> CLEAR <b>Specific Capacity:</b> <b>Final Well Status:</b> WATER SUPPLY <b>Construction Method:</b> CABLE TOOL <b>Flowing (y/n):</b> No <b>Elevation (ft):</b> <b>Elevation Reliability:</b> U <b>Depth to Bedrock (ft):</b> 0 <b>Overburden/Bedrock:</b> Overburden below Bedrock <b>Water Type:</b> FRESH <b>Casing Material:</b> STEEL					

### Water Well Information System

Map Key	Company	Address	Well Id	Lot	Concession	Concession Name	County	Municipality
n/a		lot 16 KINGSTON CITY	2212594	016			FRONTENAC	KINGSTON CITY
<p><b>Easting Nad83:</b>  <b>Northing Nad83:</b>  <b>Zone:</b> 18  <b>Utm Reliability:</b> unknown utm  <b>Construction Date:</b> 9/21/1989  <b>Primary Water Use:</b> DOMESTIC  <b>Secondary Water Use:</b>  <b>Well Depth (ft):</b> 148  <b>Pump Rate (gpm):</b> 3  <b>Static Water Level (ft):</b> 67  <b>Flow Rate (gpm):</b>  <b>Clear/Cloudy:</b> CLEAR  <b>Specific Capacity:</b>  <b>Final Well Status:</b> WATER SUPPLY  <b>Construction Method:</b> CABLE TOOL  <b>Flowing (y/n):</b> No  <b>Elevation (ft):</b>  <b>Elevation Reliability:</b> U  <b>Depth to Bedrock (ft):</b>  <b>Overburden/Bedrock:</b> Unknown type above a bedrock layer  <b>Water Type:</b>  <b>Casing Material:</b></p>								
n/a		lot 4 KINGSTON TOWNSHIP	2212693	004			FRONTENAC	KINGSTON TOWNSHIP
<p><b>Easting Nad83:</b>  <b>Northing Nad83:</b>  <b>Zone:</b> 18  <b>Utm Reliability:</b> unknown utm  <b>Construction Date:</b> 10/16/1989  <b>Primary Water Use:</b> DOMESTIC  <b>Secondary Water Use:</b>  <b>Well Depth (ft):</b> 70  <b>Pump Rate (gpm):</b> 1  <b>Static Water Level (ft):</b> 23  <b>Flow Rate (gpm):</b>  <b>Clear/Cloudy:</b>  <b>Specific Capacity:</b>  <b>Final Well Status:</b> ABANDONED-SUPPLY  <b>Construction Method:</b> CABLE TOOL  <b>Flowing (y/n):</b> No  <b>Elevation (ft):</b>  <b>Elevation Reliability:</b> U  <b>Depth to Bedrock (ft):</b> 3  <b>Overburden/Bedrock:</b> Bedrock  <b>Water Type:</b> FRESH  <b>Casing Material:</b></p>								

### Water Well Information System

Map Key	Company	Address	Well Id	Lot	Concession	Concession Name	County	Municipality
n/a		lot 5 PITTSBURGH TOWNSHIP	2212746	005			FRONTENAC	PITTSBURGH TOWNSHIP
<p><b>Easting Nad83:</b>  <b>Northing Nad83:</b>  <b>Zone:</b> 18  <b>Utm Reliability:</b> unknown utm  <b>Construction Date:</b> 10/26/1989  <b>Primary Water Use:</b> DOMESTIC  <b>Secondary Water Use:</b>  <b>Well Depth (ft):</b> 135  <b>Pump Rate (gpm):</b> 20  <b>Static Water Level (ft):</b> 24  <b>Flow Rate (gpm):</b>  <b>Clear/Cloudy:</b> CLEAR  <b>Specific Capacity:</b>  <b>Final Well Status:</b> WATER SUPPLY  <b>Construction Method:</b> AIR PRECUSSION  <b>Flowing (y/n):</b> No  <b>Elevation (ft):</b>  <b>Elevation Reliability:</b> U  <b>Depth to Bedrock (ft):</b> 7  <b>Overburden/Bedrock:</b> Bedrock  <b>Water Type:</b> FRESH  <b>Casing Material:</b></p>								
n/a		lot 5 STORRINGTON TOWNSHIP	2213321	005	00	CON	FRONTENAC	STORRINGTON TOWNSHIP
<p><b>Easting Nad83:</b>  <b>Northing Nad83:</b>  <b>Zone:</b> 18  <b>Utm Reliability:</b> unknown utm  <b>Construction Date:</b> 10/16/1990  <b>Primary Water Use:</b> PUBLIC SUPPLY  <b>Secondary Water Use:</b>  <b>Well Depth (ft):</b> 243  <b>Pump Rate (gpm):</b> 20  <b>Static Water Level (ft):</b> 105  <b>Flow Rate (gpm):</b>  <b>Clear/Cloudy:</b> CLEAR  <b>Specific Capacity:</b>  <b>Final Well Status:</b> WATER SUPPLY  <b>Construction Method:</b> AIR PRECUSSION  <b>Flowing (y/n):</b> No  <b>Elevation (ft):</b>  <b>Elevation Reliability:</b> U  <b>Depth to Bedrock (ft):</b> 2  <b>Overburden/Bedrock:</b> Bedrock  <b>Water Type:</b> FRESH  <b>Casing Material:</b> OPEN HOLE</p>								

Water Well Information System

Map Key	Company	Address	Well Id	Lot	Concession	Concession Name	County	Municipality
n/a		lot 5 STORRINGTON TOWNSHIP	2213756	005			FRONTENAC	STORRINGTON TOWNSHIP
			<b>Easting Nad83:</b> <b>Northing Nad83:</b> <b>Zone:</b> 18 <b>Utm Reliability:</b> unknown utm <b>Construction Date:</b> 10/18/1991 <b>Primary Water Use:</b> DOMESTIC <b>Secondary Water Use:</b> <b>Well Depth (ft):</b> 81 <b>Pump Rate (gpm):</b> 30 <b>Static Water Level (ft):</b> 10 <b>Flow Rate (gpm):</b> <b>Clear/Cloudy:</b> CLEAR <b>Specific Capacity:</b> <b>Final Well Status:</b> WATER SUPPLY <b>Construction Method:</b> AIR PRECUSSION <b>Flowing (y/n):</b> No <b>Elevation (ft):</b> <b>Elevation Reliability:</b> U <b>Depth to Bedrock (ft):</b> 14 <b>Overburden/Bedrock:</b> Bedrock <b>Water Type:</b> UNKNOWN <b>Casing Material:</b> STEEL					
n/a		lot 13 PITTSBURGH TOWNSHIP	2213773	013		TI	FRONTENAC	PITTSBURGH TOWNSHIP
			<b>Easting Nad83:</b> <b>Northing Nad83:</b> <b>Zone:</b> 18 <b>Utm Reliability:</b> unknown utm <b>Construction Date:</b> 9/17/1991 <b>Primary Water Use:</b> DOMESTIC <b>Secondary Water Use:</b> <b>Well Depth (ft):</b> 81 <b>Pump Rate (gpm):</b> 15 <b>Static Water Level (ft):</b> 19 <b>Flow Rate (gpm):</b> <b>Clear/Cloudy:</b> CLEAR <b>Specific Capacity:</b> <b>Final Well Status:</b> WATER SUPPLY <b>Construction Method:</b> AIR PRECUSSION <b>Flowing (y/n):</b> No <b>Elevation (ft):</b> <b>Elevation Reliability:</b> U <b>Depth to Bedrock (ft):</b> 9 <b>Overburden/Bedrock:</b> Bedrock <b>Water Type:</b> FRESH <b>Casing Material:</b> STEEL					

### Water Well Information System

Map Key	Company	Address	Well Id	Lot	Concession	Concession Name	County	Municipality
n/a		lot 13 KINGSTON TOWNSHIP	2213856	013			FRONTENAC	KINGSTON TOWNSHIP
<p><b>Easting Nad83:</b>  <b>Northing Nad83:</b>  <b>Zone:</b> 18  <b>Utm Reliability:</b> unknown utm  <b>Construction Date:</b>  <b>Primary Water Use:</b> DOMESTIC  <b>Secondary Water Use:</b>  <b>Well Depth (ft):</b> 48  <b>Pump Rate (gpm):</b> 3  <b>Static Water Level (ft):</b> 6  <b>Flow Rate (gpm):</b>  <b>Clear/Cloudy:</b> CLOUDY  <b>Specific Capacity:</b>  <b>Final Well Status:</b> WATER SUPPLY  <b>Construction Method:</b> CABLE TOOL  <b>Flowing (y/n):</b> No  <b>Elevation (ft):</b>  <b>Elevation Reliability:</b> U  <b>Depth to Bedrock (ft):</b> 1  <b>Overburden/Bedrock:</b> Bedrock  <b>Water Type:</b> FRESH  <b>Casing Material:</b> STEEL</p>								
n/a		lot 13 KINGSTON TOWNSHIP	2213857	013			FRONTENAC	KINGSTON TOWNSHIP
<p><b>Easting Nad83:</b>  <b>Northing Nad83:</b>  <b>Zone:</b> 18  <b>Utm Reliability:</b> unknown utm  <b>Construction Date:</b>  <b>Primary Water Use:</b> DOMESTIC  <b>Secondary Water Use:</b>  <b>Well Depth (ft):</b> 47  <b>Pump Rate (gpm):</b>  <b>Static Water Level (ft):</b>  <b>Flow Rate (gpm):</b>  <b>Clear/Cloudy:</b>  <b>Specific Capacity:</b>  <b>Final Well Status:</b> WATER SUPPLY  <b>Construction Method:</b> CABLE TOOL  <b>Flowing (y/n):</b> No  <b>Elevation (ft):</b>  <b>Elevation Reliability:</b> U  <b>Depth to Bedrock (ft):</b> 1  <b>Overburden/Bedrock:</b> Bedrock  <b>Water Type:</b>  <b>Casing Material:</b></p>								

### Water Well Information System

Map Key	Company	Address	Well Id	Lot	Concession	Concession Name	County	Municipality
n/a		lot 1 PITTSBURGH TOWNSHIP	2214926	001			FRONTENAC	PITTSBURGH TOWNSHIP
<p><b>Easting Nad83:</b>  <b>Northing Nad83:</b>  <b>Zone:</b> 18  <b>Utm Reliability:</b> unknown utm  <b>Construction Date:</b> 9/6/1994  <b>Primary Water Use:</b> DOMESTIC  <b>Secondary Water Use:</b>  <b>Well Depth (ft):</b> 86  <b>Pump Rate (gpm):</b> 14  <b>Static Water Level (ft):</b> 11  <b>Flow Rate (gpm):</b>  <b>Clear/Cloudy:</b> CLOUDY  <b>Specific Capacity:</b>  <b>Final Well Status:</b> WATER SUPPLY  <b>Construction Method:</b> CABLE TOOL  <b>Flowing (y/n):</b> No  <b>Elevation (ft):</b>  <b>Elevation Reliability:</b> U  <b>Depth to Bedrock (ft):</b> 5  <b>Overburden/Bedrock:</b> Bedrock  <b>Water Type:</b> UNKNOWN  <b>Casing Material:</b> STEEL</p>								
n/a		lot 16 STORRINGTON TOWNSHIP	2215025	016			FRONTENAC	STORRINGTON TOWNSHIP
<p><b>Easting Nad83:</b>  <b>Northing Nad83:</b>  <b>Zone:</b> 18  <b>Utm Reliability:</b> unknown utm  <b>Construction Date:</b> 11/14/1994  <b>Primary Water Use:</b> DOMESTIC  <b>Secondary Water Use:</b>  <b>Well Depth (ft):</b> 120  <b>Pump Rate (gpm):</b> 9  <b>Static Water Level (ft):</b> 9  <b>Flow Rate (gpm):</b>  <b>Clear/Cloudy:</b> CLOUDY  <b>Specific Capacity:</b>  <b>Final Well Status:</b> WATER SUPPLY  <b>Construction Method:</b> AIR PRECUSSION  <b>Flowing (y/n):</b> No  <b>Elevation (ft):</b>  <b>Elevation Reliability:</b> U  <b>Depth to Bedrock (ft):</b> 2  <b>Overburden/Bedrock:</b> Bedrock  <b>Water Type:</b> UNKNOWN  <b>Casing Material:</b></p>								



### Water Well Information System

Map Key	Company	Address	Well Id	Lot	Concession	Concession Name	County	Municipality
n/a		lot 13 KINGSTON CITY	2216320	013			FRONTENAC	KINGSTON CITY
<p><b>Easting Nad83:</b>  <b>Northing Nad83:</b>  <b>Zone:</b> 18  <b>Utm Reliability:</b> unknown utm  <b>Construction Date:</b> 12/2/1998  <b>Primary Water Use:</b> DOMESTIC  <b>Secondary Water Use:</b>  <b>Well Depth (ft):</b> 65  <b>Pump Rate (gpm):</b> 8  <b>Static Water Level (ft):</b> 14  <b>Flow Rate (gpm):</b>  <b>Clear/Cloudy:</b> CLOUDY  <b>Specific Capacity:</b>  <b>Final Well Status:</b> WATER SUPPLY  <b>Construction Method:</b> CABLE TOOL  <b>Flowing (y/n):</b> No  <b>Elevation (ft):</b>  <b>Elevation Reliability:</b> U  <b>Depth to Bedrock (ft):</b> 28  <b>Overburden/Bedrock:</b> Bedrock  <b>Water Type:</b> UNKNOWN  <b>Casing Material:</b> STEEL</p>								
n/a		lot 13 STORRINGTON TOWNSHIP	2216349	013			FRONTENAC	STORRINGTON TOWNSHIP
<p><b>Easting Nad83:</b>  <b>Northing Nad83:</b>  <b>Zone:</b> 18  <b>Utm Reliability:</b> unknown utm  <b>Construction Date:</b> 12/18/1998  <b>Primary Water Use:</b> DOMESTIC  <b>Secondary Water Use:</b>  <b>Well Depth (ft):</b> 128  <b>Pump Rate (gpm):</b> 5  <b>Static Water Level (ft):</b>  <b>Flow Rate (gpm):</b>  <b>Clear/Cloudy:</b> CLEAR  <b>Specific Capacity:</b>  <b>Final Well Status:</b> WATER SUPPLY  <b>Construction Method:</b> CABLE TOOL  <b>Flowing (y/n):</b> No  <b>Elevation (ft):</b>  <b>Elevation Reliability:</b> U  <b>Depth to Bedrock (ft):</b> 8  <b>Overburden/Bedrock:</b> Bedrock  <b>Water Type:</b> FRESH  <b>Casing Material:</b> STEEL</p>								

Water Well Information System

Map Key	Company	Address	Well Id	Lot	Concession	Concession Name	County	Municipality
n/a		lot 40 PITTSBURGH TOWNSHIP	2216365	040		TI	FRONTENAC	PITTSBURGH TOWNSHIP
			<b>Easting Nad83:</b> <b>Northing Nad83:</b> <b>Zone:</b> 18 <b>Utm Reliability:</b> unknown utm <b>Construction Date:</b> 1/28/1999 <b>Primary Water Use:</b> DOMESTIC <b>Secondary Water Use:</b> <b>Well Depth (ft):</b> 101 <b>Pump Rate (gpm):</b> 10 <b>Static Water Level (ft):</b> 12 <b>Flow Rate (gpm):</b> <b>Clear/Cloudy:</b> CLEAR <b>Specific Capacity:</b> <b>Final Well Status:</b> WATER SUPPLY <b>Construction Method:</b> AIR PRECUSSION <b>Flowing (y/n):</b> No <b>Elevation (ft):</b> <b>Elevation Reliability:</b> U <b>Depth to Bedrock (ft):</b> 1 <b>Overburden/Bedrock:</b> Mixed in a Layer <b>Water Type:</b> FRESH <b>Casing Material:</b> STEEL					
n/a		lot 9 PITTSBURGH TOWNSHIP	2216487	009			FRONTENAC	PITTSBURGH TOWNSHIP
			<b>Easting Nad83:</b> <b>Northing Nad83:</b> <b>Zone:</b> 18 <b>Utm Reliability:</b> unknown utm <b>Construction Date:</b> 6/10/1999 <b>Primary Water Use:</b> DOMESTIC <b>Secondary Water Use:</b> <b>Well Depth (ft):</b> 170 <b>Pump Rate (gpm):</b> 15 <b>Static Water Level (ft):</b> 75 <b>Flow Rate (gpm):</b> <b>Clear/Cloudy:</b> CLEAR <b>Specific Capacity:</b> <b>Final Well Status:</b> WATER SUPPLY <b>Construction Method:</b> CABLE TOOL <b>Flowing (y/n):</b> No <b>Elevation (ft):</b> <b>Elevation Reliability:</b> U <b>Depth to Bedrock (ft):</b> 0 <b>Overburden/Bedrock:</b> Bedrock <b>Water Type:</b> FRESH <b>Casing Material:</b>					

### Water Well Information System

Map Key	Company	Address	Well Id	Lot	Concession	Concession Name	County	Municipality
n/a		lot 8 STORRINGTON TOWNSHIP	2216723	008			FRONTENAC	STORRINGTON TOWNSHIP
			<b>Easting Nad83:</b> <b>Northing Nad83:</b> <b>Zone:</b> 18 <b>Utm Reliability:</b> unknown utm <b>Construction Date:</b> 2/22/2000 <b>Primary Water Use:</b> DOMESTIC <b>Secondary Water Use:</b> <b>Well Depth (ft):</b> 124 <b>Pump Rate (gpm):</b> 15 <b>Static Water Level (ft):</b> 63 <b>Flow Rate (gpm):</b> <b>Clear/Cloudy:</b> CLEAR <b>Specific Capacity:</b> <b>Final Well Status:</b> WATER SUPPLY <b>Construction Method:</b> CABLE TOOL <b>Flowing (y/n):</b> No <b>Elevation (ft):</b> <b>Elevation Reliability:</b> U <b>Depth to Bedrock (ft):</b> 2 <b>Overburden/Bedrock:</b> Bedrock <b>Water Type:</b> FRESH <b>Casing Material:</b> STEEL					
n/a		lot 10 KINGSTON CITY	2217935	010			FRONTENAC	KINGSTON CITY
			<b>Easting Nad83:</b> <b>Northing Nad83:</b> <b>Zone:</b> 18 <b>Utm Reliability:</b> unknown utm <b>Construction Date:</b> 6/27/2003 <b>Primary Water Use:</b> NOT USED <b>Secondary Water Use:</b> <b>Well Depth (ft):</b> <b>Pump Rate (gpm):</b> <b>Static Water Level (ft):</b> <b>Flow Rate (gpm):</b> <b>Clear/Cloudy:</b> <b>Specific Capacity:</b> <b>Final Well Status:</b> ABANDONED-OTHER <b>Construction Method:</b> NOT KNOWN <b>Flowing (y/n):</b> No <b>Elevation (ft):</b> <b>Elevation Reliability:</b> U <b>Depth to Bedrock (ft):</b> <b>Overburden/Bedrock:</b> No formation data <b>Water Type:</b> <b>Casing Material:</b>					

### Water Well Information System

Map Key	Company	Address	Well Id	Lot	Concession	Concession Name	County	Municipality
n/a		lot 5 PITTSBURGH TOWNSHIP	2218340	005		TI	FRONTENAC	PITTSBURGH TOWNSHIP
			<b>Easting Nad83:</b> <b>Northing Nad83:</b> <b>Zone:</b> <b>Utm Reliability:</b> unknown utm <b>Construction Date:</b> 7/13/2004 <b>Primary Water Use:</b> <b>Secondary Water Use:</b> <b>Well Depth (ft):</b> <b>Pump Rate (gpm):</b> <b>Static Water Level (ft):</b> <b>Flow Rate (gpm):</b> <b>Clear/Cloudy:</b> <b>Specific Capacity:</b> <b>Final Well Status:</b> ABANDONED-OTHER <b>Construction Method:</b> <b>Flowing (y/n):</b> No <b>Elevation (ft):</b> <b>Elevation Reliability:</b> <b>Depth to Bedrock (ft):</b> <b>Overburden/Bedrock:</b> No formation data <b>Water Type:</b> <b>Casing Material:</b>					

## Appendix: Ontario Database Descriptions

EcoLog Environmental Risk Information Services Ltd can search the following databases. The extent of historical information varies with each database and current information is determined by what is publicly available to EcoLog ERIS at the time of update. **Note:** Databases denoted with "\*" indicates that the database will no longer be updated. See the individual database descriptions for more information.

### **Provincial Government Source Databases:**

#### **Abandoned Aggregate Inventory Up to Sept 2002**

**AAGR**

The MAAP Program maintains a database of all abandoned pits and quarries. Please note that the database is only referenced by lot and concession and city/town location. The database provides information regarding the location, type, size, land use, status and general comments.

#### **Aggregate Inventory Up to Mar 2008**

**AGR**

The Ontario Ministry of Natural Resources maintains a database of all active pits and quarries. Please note that the database is only referenced by lot\concession and city/town location. The databases provides information regarding the registered owner/operator, location, status, licence type, and maximum tonnage.

#### **Abandoned Mines Information System 1800- 2005**

**AMIS**

The Abandoned Mines Information System contains data on known abandoned and inactive mines located on both Crown and privately held lands. The information was provided by the Ministry of Northern Development and Mines (MNDM), with the following disclaimer: "the database provided has been compiled from various sources, and the Ministry of Northern Development and Mines makes no representation and takes no responsibility that such information is accurate, current or complete". Reported information includes official mine name, status, background information, mine start/end date, primary commodity, mine features, hazards and remediation.

#### **Certificates of Approval 1985-Sept 2002**

**CA**

This database contains the following types of approvals: Certificates of Approval (Air) issued under Section 9 of the Ontario EPA; Certificates of Approval (Industrial Wastewater) issued under Section 53 of the Ontario Water Resources Act ("OWRA"); and Certificates of Approval (Municipal/Provincial Sewage and Waterworks) issued under Sections 52 and 53 of the OWRA. For more current Certificate of Approval information please see the EBR database, which will include information such as 'Approval for discharge into the natural environment other than water (i.e. Air) (EPA s.9)', and Approval for sewage works (OWRA s.53(1)).

#### **TSSA Commercial Fuel Oil Tanks 1948-Jan 2009**

**CFOT**

Since May 2002, Ontario developed a new act where it became mandatory for fuel oil tanks to be registered with Technical Standards & Safety Authority (TSSA). This data would include all commercial underground fuel oil tanks in Ontario with fields such as location, registration number, tank material, age of tank and tank size.

#### **Coal Gasification Plants 1987, 1988\***

**COAL**

This inventory of all known and historical coal gasification plants was collected by the Ministry of Environment. It identifies industrial sites that produced and continue to produce or use coal tar and other related tars. Detailed information is available and includes: facility type, size, landuse, soil condition, site operators/occupants, site description, and potential environmental impacts. This information is effective to 1988, but the program has since been discontinued.

**Compliance and Convictions 1989- Feb 2009**

**CONV**

This database summarizes the fines and convictions handed down by the Ontario courts beginning in 1989. Companies and individuals named here have been found guilty of environmental offenses in Ontario courts of law.

**Drill Holes 1886-2005**

**DRL**

The Ontario Drill Hole Database contains information on more than 113,000 percussion, overburden, sonic and diamond drill holes from assessment files on record with the department of Mines and Minerals. Please note that limited data is available for southern Ontario, as it was the last area to be completed. The database was created when surveys submitted to the Ministry were converted in the Assessment File Research Image Database (AFRI) project. However, the degree of accuracy (coordinates) as to the exact location of drill holes is dependent upon the source document submitted to the MNM. Levels of accuracy used to locate holes are: centering on the mining claim; a sketch of the mining claim; a 1:50,000 map; a detailed company map; or from submitted a "Report of Work".

**Environmental Registry 1994-Feb 2009**

**EBR**

The Environmental Registry lists proposals, decisions and exceptions regarding policies, Acts, instruments, or regulations that could significantly affect the environment. Through the Registry, thirteen provincial ministries notify the public of upcoming proposals and invite their comments. For example, if a local business is requesting a permit, licence, or certificate of approval to release substances into the air or water; these are notified on the registry. Data includes things like; Approval for discharge into the natural environment other than water (i.e. Air), Permit to Take Water (PTTW), Certificate of Property Use (CPU), Approval for a waste disposal site, Order for preventative measures.(EPA s. 18), Order for conformity with Act for waste disposal sites.(EPA s. 44), Order for remedial work.(EPA s. 17) and many more.

**TSSA Fuel Storage Tanks Current to Dec 2008**

**FST**

The Technical Standards & Safety Authority (TSSA), under the *Technical Standards & Safety Act* of 2000 maintains a database of registered private and retail fuel storage tanks in Ontario with fields such as location, tank status, license date, tank type, tank capacity, fuel type, installation year and facility type.

**Ontario Regulation 347 Waste Generators Summary 1986-Mar 2009**

**GEN**

Regulation 347 of the Ontario EPA defines a waste generation site as any site, equipment and/or operation involved in the production, collection, handling and/or storage of regulated wastes. A generator of regulated waste is required to register the waste generation site and each waste produced, collected, handled, or stored at the site. This database contains the registration number, company name and address of registered generators including the types of hazardous wastes generated. It includes data on waste generating facilities such as: drycleaners, waste treatment and disposal facilities, machine shops, electric power distribution etc. This information is a summary of all years from 1986 including the most currently available data. Some records may contain, within the company name, the phrase "See & Use..." followed by a series of letters and numbers. This occurs when one company is amalgamated with or taken over by another registered company. The number listed as "See & Use", refers to the new ownership and the other identification number refers to the original ownership. This phrase serves as a link between the 2 companies until operations have been fully transferred.

**Mineral Occurrences 1846-Sept 2008**

**MNR**

In the early 70's, the Ministry of Northern Development and Mines created an inventory of approximately 19,000 mineral occurrences in Ontario, in regard to metallic and industrial minerals, as well as some information on building stones and aggregate deposits. Please note that the "Horizontal Positional Accuracy" is approximately +/- 200 m. Many reference elements for each record were derived from field sketches using pace or chain/tape measurements against claim posts or topographic features in the area. The primary limiting factor for the level of positional accuracy is the scale of the source material. The testing of horizontal accuracy of the source materials was accomplished by comparing the planimetric (X and Y) coordinates of that point with the coordinates of the same point as defined from a source of higher accuracy.

**Non-Compliance Reports 1992(water only), 1994-2007**

**NCPL**

The Ministry of the Environment provides information about non-compliant discharges of contaminants to air and water that exceed legal allowable limits, from regulated industrial and municipal facilities. A reported non-compliance failure may be in regard to a Control Order, Certificate of Approval, Sectoral Regulation or specific regulation/act.

**Ontario Oil and Gas Wells 1800-Jan 2009**

**OOGW**

In 1998, the MNR handed over to the Ontario Oil, Gas and Salt Resources Corporation, the responsibility of maintaining a database of oil and gas wells drilled in Ontario. Information available for all wells in the ERIS database include well owner/operator, location, permit start date, well cap date, licence number, status, depth and the primary target (rock unit) of the well being drilled.

**Ontario Inventory of PCB Storage Sites 1987-Oct 2004**

**OPCB**

The Ontario Ministry of Environment, Waste Management Branch, maintains an inventory of PCB storage sites within the province. Ontario Regulation 11/82 (Waste Management - PCB) and Regulation 347 (Generator Waste Management) under the Ontario EPA requires the registration of inactive PCB storage equipment and/or disposal sites of PCB waste with the Ontario Ministry of Environment. This database contains information on: 1) waste quantities; 2) major and minor sites storing liquid or solid waste; and 3) a waste storage inventory.

**Pesticide Register 1988-Nov 2008**

**PES**

The Ontario Ministry of Environment maintains a database of all manufacturers and vendors of registered pesticides.

**Private and Retail Fuel Storage Tanks 1989-1996\***

**PRT**

The Fuels Safety Branch of the Ontario Ministry of Consumer and Commercial Relations maintained a database of all registered private fuel storage tanks and licensed retail fuel outlets. This database includes an inventory of locations that have gasoline, oil, waste oil, natural gas and/or propane storage tanks on their property. The MCCR no longer collects this information. This information is now collected by the Technical Standards and Safety Authority (TSSA).

**Ontario Regulation 347 Waste Receivers Summary 1986-2005**

**REC**

Part V of the Ontario Environmental Protection Act ("EPA") regulates the disposal of regulated waste through an operating waste management system or a waste disposal site operated or used pursuant to the terms and conditions of a Certificate of Approval or a Provisional Certificate of Approval. Regulation 347 of the Ontario EPA defines a waste receiving site as any site or facility to which waste is transferred by a waste carrier. A receiver of regulated waste is required to register the waste receiving facility. This database represents registered receivers of regulated wastes, identified by registration number, company name and address, and includes receivers of waste such as: landfills, incinerators, transfer stations, PCB storage sites, sludge farms and water pollution control plants. This information is a summary of all years from 1986 including the most currently available data.

**Record of Site Condition 1997-Sept 2001, Oct 2004-Feb 2009**

**RSC**

The Record of Site Condition (RSC) is part of the Ministry of the Environment's Brownfields Environmental Site Registry. Protection from environmental cleanup orders for property owners is contingent upon documentation known as a record of site condition (RSC) being filed in the Environmental Site Registry. In order to file an RSC, the property must have been properly assessed and shown to meet the soil, sediment and groundwater standards appropriate for the use, such as residential, proposed to take place on the property. The Record of Site Condition Regulation (O. Reg. 153/04) details requirements related to site assessment and clean up. Information available includes Registration Number, Filing Owner, Property Address, Filing Date and Municipality.

**Ontario Spills 1988-2008**

**SPL**

This database identifies information such as location (approximate), type and quantity of contaminant, date of spill, environmental impact, cause, nature of impact, etc. Information from 1988-2002 was part of the ORIS (Occurrence Reporting Information System). The SAC (Spills Action Centre) handles all spills reported in Ontario. Regulations for spills in Ontario are part of the MOE's Environmental Protection Act, Part X.

**Wastewater Discharger Registration Database 1990-2006**

**SRDS**

Information under this heading is combination of the following 2 programs. The Municipal/Industrial Strategy for Abatement (MISA) division of the Ontario Ministry of Environment maintained a database of all direct dischargers of toxic pollutants within nine sectors including: Electric Power Generation; Mining; Petroleum Refining; Organic Chemicals; Inorganic Chemicals; Pulp & Paper; Metal Casting; Iron & Steel; and Quarries. All sampling information is now collected and stored within the Sample Result Data Store (SRDS).

**Waste Disposal Sites - MOE CA Inventory 1970-Sept 2002**

**WDS**

The Ontario Ministry of Environment, Waste Management Branch, maintains an inventory of known open (active or inactive) and closed disposal sites in the Province of Ontario. Active sites maintain a Certificate of Approval, are approved to receive and are receiving waste. Inactive sites maintain Certificate(s) of Approval but are not receiving waste. Closed sites are not receiving waste. The data contained within this database was compiled from the MOE's Certificate of Approval database. Locations of these sites may be cross-referenced to the Anderson database described under ERIS's Private Source Database section, by the CA number. For more current information for Waste Disposal Sites please see the EBR database, which will include information such as 'Approval for a waste disposal site (EPA s.27)' and 'Approval for use of a former waste disposal site (EPA s.46)'.

**Waste Disposal Sites - MOE 1991 Historical Approval Inventory Up to Oct 1990\***

**WDSH**

In June 1991, the Ontario Ministry of Environment, Waste Management Branch, published the "June 1991 Waste Disposal Site Inventory", of all known active and closed waste disposal sites as of October 30st, 1990. For each "active" site as of October 31st 1990, information is provided on site location, site/CA number, waste type, site status and site classification. For each "closed" site as of October 31st 1990, information is provided on site location, site/CA number, closure date and site classification. Locations of these sites may be cross-referenced to the Anderson database described under ERIS's Private Source Database section, by the CA number.

**Water Well Information System 1955-2008**

**WWIS**

This database describes locations and characteristics of water wells found within Ontario in accordance with Regulation 903. Geographic coordinates are reliable according to the given percentage. Wells that are identified with lot and concession only are now also included in the database and is no longer provided as a separate report.

**Federal Government Source Databases:**

**Diagram Identifier:**

**Environmental Effects Monitoring 1992-2007**

**EEM**

The Environmental Effects Monitoring program assesses the effects of effluent from industrial or other sources on fish, fish habitat and human usage of fisheries resources. Since 1992, pulp and paper mills have been required to conduct EEM studies under the Pulp and Paper Effluent Regulations. This database provides information on the mill name, geographical location and sub-lethal toxicity data.

**Environmental Issues Inventory System 1992-2001\***

**EIIS**

The Environmental Issues Inventory System was developed through the implementation of the Environmental Issues and Remediation Plan. This plan was established to determine the location and severity of contaminated sites on inhabited First Nation reserves, and where necessary, to remediate those that posed a risk to health and safety; and to prevent future environmental problems. The EIIS provides information on the reserve under investigation, inventory number, name of site, environmental issue, site action (Remediation, Site Assessment), and date investigation completed.

**Federal Convictions 1988-Jan 2002**

**FCON**

Environment Canada maintains a database referred to as the "Environmental Registry" that details prosecutions under the Canadian Environmental Protection Act (CEPA) and the Fisheries Act (FA). Information is provided on the company name, location, charge date, offence and penalty.



**Contaminated Sites on Federal Land June 2000-Feb 2009**

**FCS**

The Treasury Board of Canada Secretariat maintains an inventory of all known contaminated sites held by various Federal departments and agencies. This inventory does not include properties owned by Crown corporations, but does contain non-federal sites for which the Government of Canada has accepted some or all financial responsibility. All sites have been classified through a system developed by the Canadian Council of Ministers of the Environment. The database provides information on company name, location, site ID #, property use, classification, current status, contaminant type and plan of action for site remediation.

**Fisheries & Oceans Fuel Tanks 1964-Sept 2003**

**FOFT**

Fisheries & Oceans Canada maintains an inventory of all aboveground & underground fuel storage tanks located on Fisheries & Oceans property or controlled by DFO. Our inventory provides information on the site name, location, tank owner, tank operator, facility type, storage tank location, tank contents & capacity, and date of tank installation.

**Indian & Northern Affairs Fuel Tanks 1950-Aug 2003**

**IAFT**

The Department of Indian & Northern Affairs Canada (INAC) maintains an inventory of all aboveground & underground fuel storage tanks located on both federal and crown land. Our inventory provides information on the reserve name, location, facility type, site/facility name, tank type, material & ID number, tank contents & capacity, and date of tank installation.

**National Analysis of Trends in Emergencies System (NATES) 1974-1994\***

**NATE**

In 1974 Environment Canada established the National Analysis of Trends in Emergencies System (NATES) database, for the voluntary reporting of significant spill incidents. The data was to be used to assist in directing the work of the emergencies program. NATES ran from 1974 to 1994. Extensive information is available within this database including company names, place where the spill occurred, date of spill, cause, reason and source of spill, damage incurred, and amount, concentration, and volume of materials released.

**National Defence & Canadian Forces Fuel Tanks Up to May 2001\***

**NDFT**

The Department of National Defence and the Canadian Forces maintains an inventory of all aboveground & underground fuel storage tanks located on DND lands. Our inventory provides information on the base name, location, tank type & capacity, tank contents, tank class, date of tank installation, date tank last used, and status of tank as of May 2001. This database will no longer be updated due to the new National Security protocols which have prohibited any release of this database.

**National Defence & Canadian Forces Spills Mar 1999-Oct 2007**

**NDSP**

The Department of National Defence and the Canadian Forces maintains an inventory of spills to land and water. All spill sites have been classified under the "Transportation of Dangerous Goods Act - 1992". Our inventory provides information on the facility name, location, spill ID #, spill date, type of spill, as well as the quantity of substance spilled & recovered.

**National Defence & Canadian Forces Waste Disposal Sites 2001-April 2007**

**NDWD**

The Department of National Defence and the Canadian Forces maintains an inventory of waste disposal sites located on DND lands. Where available, our inventory provides information on the base name, location, type of waste received, area of site, depth of site, year site opened/closed and status.

**National Environmental Emergencies System (NEES) 1974-2003**

**NEES**

In 2000, the Emergencies program implemented NEES, a reporting system for spills of hazardous substances. For the most part, this system only captured data from the Atlantic Provinces, some from Quebec and Ontario and a portion from British Columbia. Data for Alberta, Saskatchewan, Manitoba and the Territories was not captured. However, NEES is also a repository for all previous Environment Canada spill datasets. NEES is composed of the historic datasets – or Trends – which dates from approximately 1974 to present. **NEES Trends** is a compilation of historic databases, which were merged and includes data from NATES (National Analysis of Trends in Emergencies System), ARTS (Atlantic Regional Trends System), and NEES. In 2001, the Emergencies Program determined that variations in reporting regimes and requirements between federal and provincial agencies made national spill reporting and trend analysis difficult to achieve. As a consequence, the department has focused efforts on capturing data on spills of substances which fall under its legislative authority only (CEPA and FA). As such, the NEES database will be decommissioned in December 2004.

**National PCB Inventory 1988-June 2004**

**NPCB**

Environment Canada's National PCB inventory includes information on in-use PCB containing equipment in Canada including federal, provincial and private facilities. All federal out-of-service PCB containing equipment and all PCB waste owned by the federal government or by federally regulated industries such as airlines, railway companies, broadcasting companies, telephone and telecommunications companies, pipeline companies, etc. are also listed. Although it is not Environment Canada's mandate to collect data on non-federal PCB waste, the National PCB inventory includes some information on provincial and private PCB waste and storage sites.

**National Pollutant Release Inventory 1993-2007**

**NPRI**

Environment Canada has defined the National Pollutant Release Inventory ("NPRI") as a federal government initiative designed to collect comprehensive national data regarding releases to air, water, or land, and waste transfers of 178 specified substances.

**Parks Canada Fuel Storage Tanks 1920-Jan 2005**

**PCFT**

Canadian Heritage maintains an inventory of all known fuel storage tanks operated by Parks Canada, in both National Parks and at National Historic Sites. The database details information on site name, location, tank install/removal date, capacity, fuel type, facility type, tank design and owner/operator.

**Transport Canada Fuel Storage Tanks 1970-March 2007**

**TCFT**

With the provinces of BC, MB, NB, NF, ON, PE, and QC; Transport Canada currently owns and operates 90 fuel storage tanks. This inventory will also include The Pickering Lands, which refers to the 7,530 hectares (18,600 acres) of land in Pickering, Markham and Uxbridge - owned by the Government of Canada since 1972. Properties on this land has been leased by the government since 1975, falls under the Site Management Policy of Transport Canada, but administered by Public Works and Government Services Canada. Our inventory provides information on the site name, location, tank age, capacity and fuel type.

**Private Source Databases:**

**Anderson's Waste Disposal Sites 1860s-Present**

**ANDR**

The information provided in this database was collected by examining various historical documents which aimed to characterize the likely position of former waste disposal sites from 1860 to present. The research initiative behind the creation of this database was to identify those sites that are missing from the *Ontario MOE Waste Disposal Site Inventory*, as well as to provide revisions and corrections to the positions and descriptions of sites currently listed in the MOE inventory. In addition to historic waste disposal facilities, the database also identifies certain auto wreckers and scrap yards that have been extrapolated from documentary sources. *Please note that the data is not warranted to be complete, exhaustive or authoritative. The information was collected for research purposes only.*

**Automobile Wrecking & Supplies 2001-Feb 2009**

**AUWR**

This database provides an inventory of all known locations that are involved in the scrap metal, automobile wrecking/recycling, and automobile parts & supplies industry. Information is provided on the company name, location and business type.

**Chemical Register 1992, 1999-Feb 2009**

**CHEM**

This database includes information from both a one time study conducted in 1992 and private source and is a listing of facilities that manufacture or distribute chemicals. The production of these chemical substances may involve one or more chemical reactions and/or chemical separation processes (i.e. fractionation, solvent extraction, crystallization, etc.).

**ERIS Historical Searches 1999-2008**

**EHS**

EcoLog ERIS has compiled a database of all environmental risk reports completed since March 1999. Available fields for this database include: site location, date of report, type of report, and search radius. As per all other databases, the ERIS database can be referenced on both the map and "Statistical Profile" page.

**Canadian Mine Locations 1998-2006**

**MINE**

This information is collected from the Canadian & American Mines Handbook. The Mines database is a national database that provides over 290 listings on mines (listed as public companies) dealing primarily with precious metals and hard rocks. Listed are mines that are currently in operation, closed, suspended, or are still being developed (advanced projects). Their locations are provided as geographic coordinates (x, y and/or longitude, latitude). As of 2002, data pertaining to Canadian smelters and refineries has been appended to this database.

**Oil and Gas Wells Oct 2001-Mar 2009**

**OGW**

The Nickle's Energy Group (publisher of the Daily Oil Bulletin) collects information on drilling activity including operator and well statistics. The well information database includes name, location, class, status and depth. The main Nickles' database is updated on a daily basis, however, this database is updated on a monthly basis. More information is available at [www.nickles.com](http://www.nickles.com).

**Canadian Pulp and Paper 1999, 2002, 2004, 2005**

**PAP**

This information is part of the Pulp and Paper Canada Directory. The Directory provides a comprehensive listing of the locations of pulp and paper mills and the products that they produce.

**Retail Fuel Storage Tanks 2000-Feb 2009**

**RST**

This database includes an inventory of retail fuel outlet locations (including marinas) that have on their property gasoline, oil, waste oil, natural gas and / or propane storage tanks. Information is provided on company name, location and type of business.

**Scott's Manufacturing Directory 1992-Jun 2008**

**SCT**

Scott's Directories is a data bank containing information on over 70,000 manufacturers in Ontario. Even though Scott's listings are voluntary, it is the most comprehensive database of Ontario manufacturers available. Information concerning a company's address, plant size, and main products are included in this database. This database begins with 1992 information and is updated annually.

**Anderson's Storage Tanks 1915-1953\***

**TANK**

The information provided in this database was collected by examining various historical documents, which identified the location of former storage tanks, containing substances such as fuel, water, gas, oil, and other various types of miscellaneous products. Information is available in regard to business operating at tank site, tank location, permit year, permit & installation type, no. of tanks installed & configuration and tank capacity. *Data contained within this database pertains only to the city of Toronto and is not warranted to be complete, exhaustive or authoritative. The information was collected for research purposes only.*



# **Appendix B**

## **Regulatory Communication**



Attention: Golder Associates  
32 Steacie Drive, Kanata, ON, K2K 2A9  
Attention: Tian Gou

Your File: 09-1121-0016  
Date Received: August 18, 2010

**PROPERTY OWNER AND LOCATION**

Present Owner:

Past Owners:

Location: Municipality: Kingston, Ontario

Address: Request for Environmental Information for a Phase I Environmental Site Assessment, Segment of John Counter Boulevard  
- Gore Road Corridor, Kingston, Ontario.

**INDEX OF NAMES FOR ORDERS**

We have searched the District Index Record of Active Orders under the Environmental Protection Act (EPA), Ontario Water Resources Act (OWRA) and the Pesticides Act (PA) and the following information has been found:

X Check here if no Active Orders are outstanding  
Date of Search: September 10, 2010

**INDEX OF NAMES FOR APPROVALS**

We have requested a search of the Index Record of names of all persons to whom approvals have been issued, maintained by the Director, Approvals Branch and the Regional Director, Eastern Region, and the District Manager, Kingston District, under Section 19 EPA and Section 13 OWRA and the following information has been provided:

Type	Number	Issue Date
Section 9 EPA	3248-5FPK22 (1499896 Ontario Inc. 917 Montreal St)	November 15, 2002
Section 39 EPA		
Section 52 OWRA		
Section 53 OWRA	3112-7GVHVV (SBL Kingston Inc. 645 John Counter Blvd) Located northeast of intersection of Montreal St & John Counter Blvd	September 11, 2008
Other (Municipal Drinking Water Systems)	0659-7GVJZD (SBL Kingston Inc. 645 John Counter Blvd) Located northeast of intersection of Montreal St & John Counter Blvd	September 11, 2008

Check here if no Approvals have been issued.  
Date of Search: August 8, 2010

**Please Note:**

- The information provided above is based solely on the name(s) of the present and past owners provided by you.
- The Index Record of Names to whom approvals have been issued, maintained by the Regional Director and District Manager, has been searched back to 1993.
- The Index Record of Names to whom approvals have been issued, maintained by the Director of Environmental Assessment and Approvals, has been searched back to 1985.
- If an inspection of the Orders and/or Approvals identified is required please contact this office.
- A search of our records does **NOT** indicate whether there are:
  - other uses for which an approval may have been required, **nor**
  - other uses on the property or in the vicinity that may affect the suitability of the property, for the use proposed to be made of it.
 If a comprehensive knowledge of the property and the nearby lands and their environmental condition is required, you must examine them and other relevant records yourself, with the aid of a qualified person, if needed.
- Please advise your colleagues that responses to requests for searches always take some time. As a result MOE may not be able to meet deadlines imposed by other parties on real estate and other transactions.**

Contact Name: Mélanie Jones

Title: District Admin. Asst. Signature: 

Address: 1259 Gardiners Road, Unit 3, Box 22032  
KINGSTON, Ontario K7M 8S5

Date: September 28, 2010

Phone: (613) 548-6941

---

**From:** Woodhouse, Joanne  
**Sent:** July-12-16 2:53 PM  
**To:** 'publicinformationsservices@tssa.org'  
**Subject:** address search

To whom it may concern;

Could you please perform a TSSA database search for any underground storage tanks, registered fuel tanks, outstanding instructions, incident reports, fuel oil spills or contaminations records for the following properties:

900 Montreal Street  
901 Montreal Street  
919 Montreal Street  
917 Montreal Street  
630 John Counter Boulevard  
612 John Counter Boulevard  
603 John Counter Boulevard  
681 John Counter Boulevard  
646 John Counter Boulevard  
80 Gore Road

All addresses are in [Kingston](#), Ontario.

Thank you,  
Joanne

---

**Joanne Woodhouse (P. Geo.)** | Environmental Scientist | **Golder Associates Ltd.**

1931 Robertson Road, Ottawa, Ontario, Canada, K2H 5B7

 We Have Moved!

**T:** +1 (613) 592 9600 | **D:** +1 (613) 592-9600 x4252 | **F:** +1 (613) 592 9601 | **C:** +1 (613) 402-3709 | **E:**

[Joanne.Woodhouse@golder.com](mailto:Joanne.Woodhouse@golder.com) | [www.golder.com](http://www.golder.com)

### **Work Safe, Home Safe**

*This email transmission is confidential and may contain proprietary information for the exclusive use of the intended recipient. Any use, distribution or copying of this transmission, other than by the intended recipient, is strictly prohibited. If you are not the intended recipient, please notify the sender and delete all copies. Electronic media is susceptible to unauthorized modification, deterioration, and incompatibility. Accordingly, the electronic media version of any work product may not be relied upon.*

Golder, Golder Associates and the GA globe design are trademarks of Golder Associates Corporation.

**Please consider the environment before printing this email.**



# **Appendix C**

## **Site Photographs**



**APPENDIX C**  
**Site Photographs**



*Photo 1: Looking east down John Counter Boulevard and across Montreal Street.*



*Photo 2: Commercial retail mall located on the southwest corner of John Counter Boulevard and Montreal Street.*





---

## APPENDIX C

### Site Photographs

---



*Photo 3: Looking east northeast across Montreal Street towards 919 and 917 Montreal Street.*



*Photo 4: Looking east down John Counter Boulevard towards the Cataraqui River from the intersection with Montreal Street.*



## APPENDIX C

### Site Photographs



*Photo 5: Looking west at the rear of the automobile collision centre located at 919 Montreal Street. The red truck on the far right of the photo is parked in the location of the former AST.*



*Photo 6: Looking north from John Counter Boulevard at the former marina building (Canadian Awning and Canvas remains).*



## APPENDIX C

### Site Photographs



*Photo 7: Looking east northeast from the shore north of the former marina building.*



*Photo 8: View of locked storage area observed along the shoreline adjacent to and south of John Counter Boulevard.*





## APPENDIX C

### Site Photographs



*Photo 9: Closer view of locked storage area south of John Counter Boulevard.*



*Photo 10: Looking south at the residence located at 630 John Counter Boulevard. Vent and fill pipes can be seen on the corner of the house to the right of the front porch.*



## APPENDIX C

### Site Photographs



*Photo 11: Looking north at the rear of the residence located at 612 John Counter Boulevard. Fill and vent pipes can be seen on the left side of the house.*



*Photo 12: Looking west along the cleared area adjacent to the wooded area from the end of Gore Road on the east shore of the Site.*





## APPENDIX C

### Site Photographs



*Photo 13: Looking east towards Gore Road from the cleared area.*



*Photo 14: Monitoring well observed near the shore of the Cataraqui River in the cleared area west of Gore Road.*



---

**APPENDIX C**  
**Site Photographs**

---



*Photo 15: Looking east along Gore Road.*



*Photo 16: Looking north at the Gore Road Library from parking lot.*





---

## APPENDIX C

### Site Photographs

---



*Photo 17: View of trails within the wooded area north of the Site on the east shore.*



*Photo 18: Looking south down Kingston Road 15 at the intersection with Gore Road. Pole mounted transformers are visible in the top right of the photograph.*





## APPENDIX C

### Site Photographs



*Photo 19: Looking east along Gore Road from the intersection with Kingston Road 15.*